Full wwPDB EM Validation Report (i)

Oct 20, 2026 – 10:39 pm BST

PDB ID	:	31EF / pdb_000031ef
EMDB ID	:	EMD-58337
Title	:	Rigid body fitted Mycobacterium smegnatis RNAP open promoter complex with SigmaA and RbpA
Authors	:	Vankova Hausnerova, V.; Kumar, D.; Neva, S.; Shoman, M.; Schwarz, M.; Modrak, M.; Jirat Matejckova, J.; Brazda, P.; Havelkova, J.; Codina Capdevila, A.; Sikova, M.; Pospisilova, D.; Holubova, J.; Halada, P.; Sanderova, H.; Dohal, M.; Prevorovsky, M.; Stanek, O.; Knejzlik, Z.; Kouba, T.; Dvorakova, V.; Hnilicova, J.
Deposited on	:	2026-05-28
Resolution	:	3.71 Å(reported)
Based on initial model	:	8QTI

This is a Full wwPDB EM Validation Report for a publicly released PDB entry.

We welcome your comments at *validation@mail.wwpdb.org*
A user guide is available at
https://www.wwpdb.org/validation/2017/EMValidationReportHelp
with specific help available everywhere you see the (i) symbol.

The types of validation reports are described at
http://www.wwpdb.org/validation/2017/FAQs#types.

The following versions of software and data (see references (i)) were used in the production of this report:

EMDB validation analysis	:	0.0.1.dev133
MolProbity	:	4-5-2 with Phenix2.2
Percentile statistics	:	20250101.v01 (using entries in the PDB archive January 1st 2025)
EM percentile statistics	:	202505.v01 (Using data in the EMDB archive up until May 2025)
MapQ	:	1.9.13
Ideal geometry (proteins)	:	Engh & Huber (2001)
Ideal geometry (DNA, RNA)	:	Parkinson et al. (1996)

1 Overall quality at a glance (i)

The following experimental techniques were used to determine the structure:
ELECTRON MICROSCOPY

The reported resolution of this entry is 3.71 Å.

Percentile scores (ranging between 0-100) for global validation metrics of the entry are shown in the following graphic. The table shows the number of entries on which the scores are based.

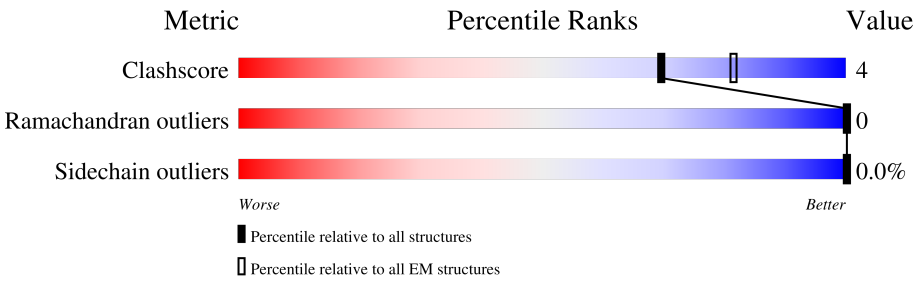

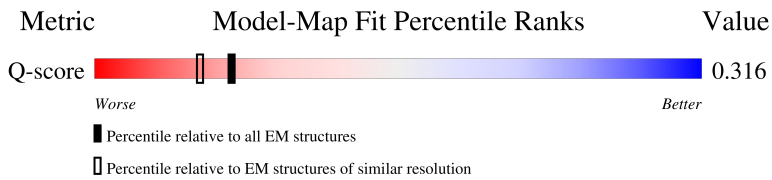

Metric	Whole archive (#Entries)	EM structures (#Entries)	Similar EM resolution (#Entries, resolution range(Å))
Clashscore	229148	23984	-
Ramachandran outliers	224038	23583	-
Sidechain outliers	223484	23102	-
Q-score	-	25397	10534 (3.21 - 4.21)

The table below summarises the geometric issues observed across the polymeric chains and their fit to the map. The red, orange, yellow and green segments of the bar indicate the fraction of residues that contain outliers for >=3, 2, 1 and 0 types of geometric quality criteria respectively. A grey segment represents the fraction of residues that are not modelled. The numeric value for each fraction is indicated below the corresponding segment, with a dot representing fractions <=5% The upper red bar (where present) indicates the fraction of residues that have poor fit to the EM map (all-atom inclusion < 40%). The numeric value is given above the bar.

Mol	Chain	Length	Quality of chain
1	A	350	59% 5% 36%
1	B	350	62% 5% 33%
2	C	1169	87% 8% 5%

Continued on next page...

Validation Pipeline (wwPDB-VP) : 2.51

Continued from previous page...

Mol	Chain	Length	Quality of chain
3	F	466	20% 62% 8% 30%
4	O	50	32% 80% 20%
5	D	1317	89% 7%
6	E	107	64% 7% 29%
7	J	114	46% 76% 7% 17%
8	P	50	36% 60% 26% 14%

2 Entry composition (i)

There are 10 unique types of molecules in this entry. The entry contains 27858 atoms, of which 0 are hydrogens and 0 are deuteriums.

In the tables below, the AltConf column contains the number of residues with at least one atom in alternate conformation and the Trace column contains the number of residues modelled with at most 2 atoms.

- Molecule 1 is a protein called DNA-directed RNA polymerase subunit alpha.

Mol	Chain	Residues	Atoms					AltConf	Trace
			Total	C	N	O	S		
1	A	225	1708	1075	295	336	2	0	0
1	B	235	1782	1120	307	353	2	0	0

- Molecule 2 is a protein called DNA-directed RNA polymerase subunit beta.

Mol	Chain	Residues	Atoms					AltConf	Trace
			Total	C	N	O	S		
2	C	1110	8602	5381	1507	1679	35	0	0

- Molecule 3 is a protein called RNA polymerase sigma factor SigA.

Mol	Chain	Residues	Atoms					AltConf	Trace
			Total	C	N	O	S		
3	F	324	2592	1614	467	504	7	0	0

- Molecule 4 is a DNA chain called DNA (50-MER).

Mol	Chain	Residues	Atoms					AltConf	Trace
			Total	C	N	O	P		
4	O	50	1034	491	193	300	50	0	0

- Molecule 5 is a protein called DNA-directed RNA polymerase subunit beta'.

Mol	Chain	Residues	Atoms					AltConf	Trace
			Total	C	N	O	S		
5	D	1264	9884	6189	1789	1865	41	0	0

- Molecule 6 is a protein called DNA-directed RNA polymerase subunit omega.

Mol	Chain	Residues	Atoms				AltConf	Trace
			Total	C	N	O		
6	E	76	595	376	101	118	0	0

- Molecule 7 is a protein called RNA polymerase-binding protein RbpA.

Mol	Chain	Residues	Atoms					AltConf	Trace
			Total	C	N	O	S		
7	J	95	782	486	142	152	2	0	0

- Molecule 8 is a DNA chain called DNA (50-MER).

Mol	Chain	Residues	Atoms					AltConf	Trace
			Total	C	N	O	P		
8	P	43	876	419	160	255	42	0	0

- Molecule 9 is ZINC ION (CCD ID: ZN) (formula: Zn).

Mol	Chain	Residues	Atoms		AltConf
			Total	Zn	
9	D	2	2	2	0

- Molecule 10 is MAGNESIUM ION (CCD ID: MG) (formula: Mg).

Mol	Chain	Residues	Atoms		AltConf
			Total	Mg	
10	D	1	1	1	0

3 Residue-property plots (i)

These plots are drawn for all protein, RNA, DNA and oligosaccharide chains in the entry. The first graphic for a chain summarises the proportions of the various outlier classes displayed in the second graphic. The second graphic shows the sequence view annotated by issues in geometry and atom inclusion in map density. Residues are color-coded according to the number of geometric quality criteria for which they contain at least one outlier: green = 0, yellow = 1, orange = 2 and red = 3 or more. A red diamond above a residue indicates a poor fit to the EM map for this residue (all-atom inclusion < 40%). Stretches of 2 or more consecutive residues without any outlier are shown as a green connector. Residues present in the sample, but not in the model, are shown in grey.

• Molecule 1: DNA-directed RNA polymerase subunit alpha

Chain A:

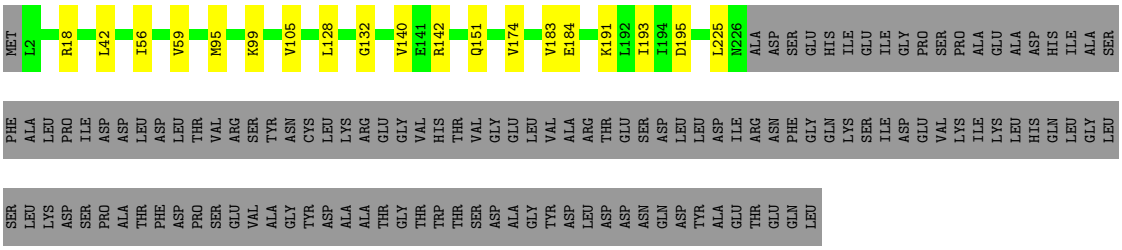

• Molecule 1: DNA-directed RNA polymerase subunit alpha

Chain B:

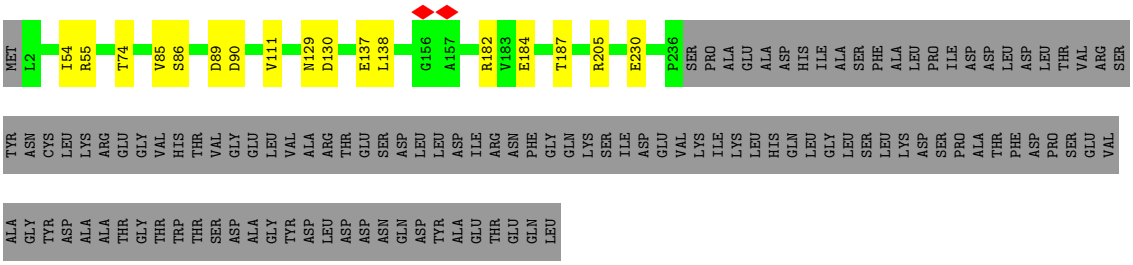

• Molecule 2: DNA-directed RNA polymerase subunit beta

Chain C:

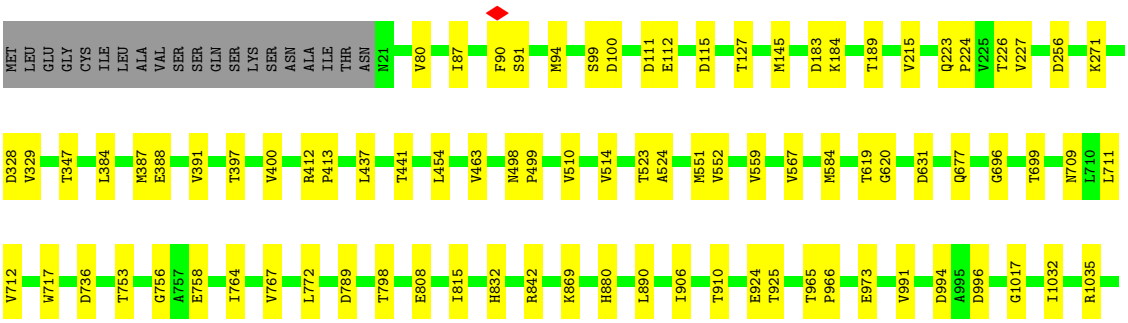

• Molecule 3: RNA polymerase sigma factor SigA

Chain F:

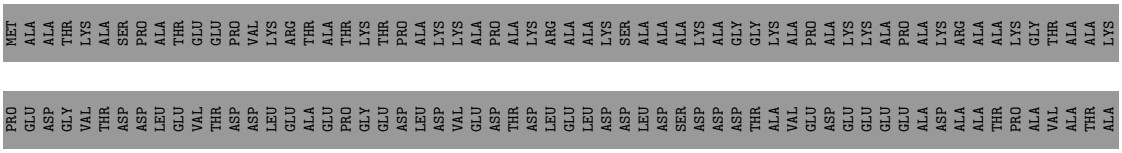

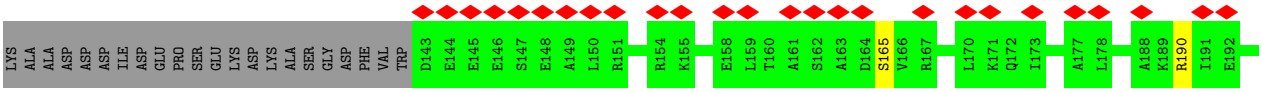

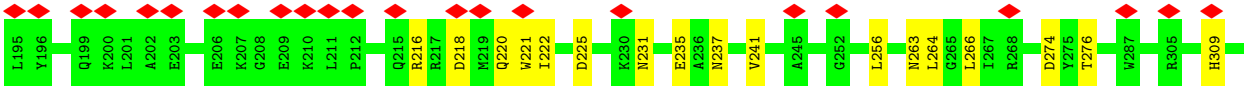

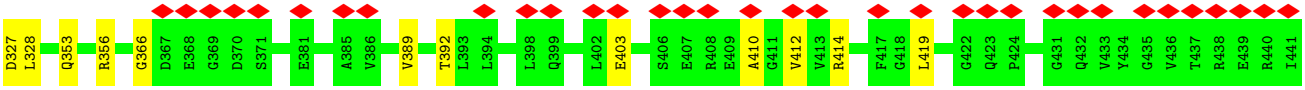

• Molecule 4: DNA (50-MER)

Chain O:

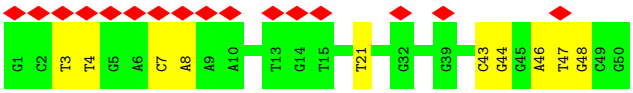

• Molecule 5: DNA-directed RNA polymerase subunit beta'

Chain D:

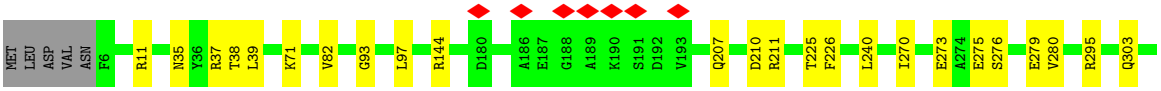

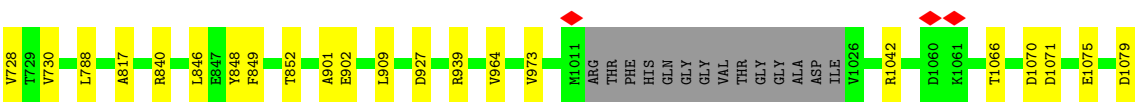

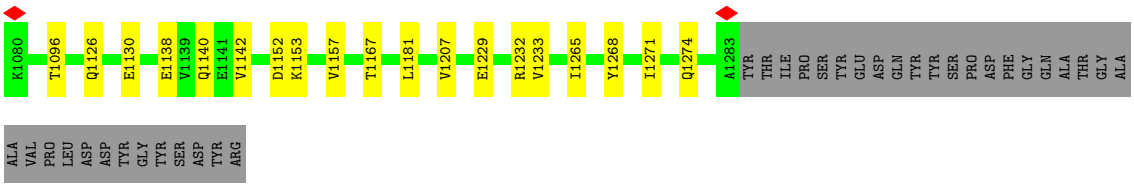

• Molecule 6: DNA-directed RNA polymerase subunit omega

Chain E:

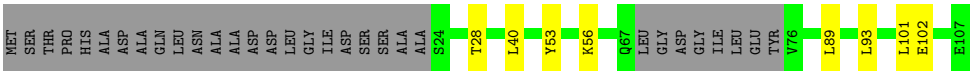

• Molecule 7: RNA polymerase-binding protein RbpA

Chain J:

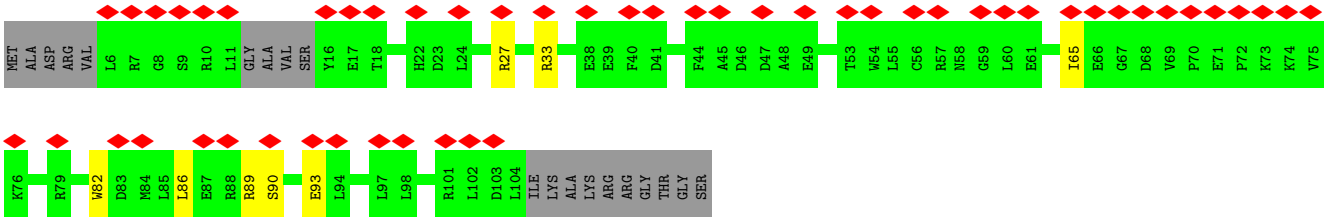

• Molecule 8: DNA (50-MER)

Chain P:

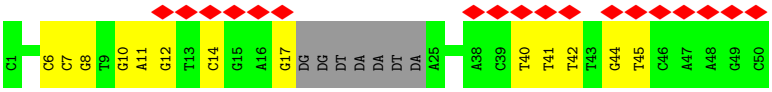

4 Experimental information (i)

Property	Value	Source
EM reconstruction method	SINGLE PARTICLE	Depositor
Imposed symmetry	POINT, Not provided	
Number of particles used	44154	Depositor
Resolution determination method	FSC 0.143 CUT-OFF	Depositor
CTF correction method	PHASE FLIPPING ONLY	Depositor
Microscope	TFS KRIOS	Depositor
Voltage (kV)	300	Depositor
Electron dose ($e^-/Å^2$)	55.00	Depositor
Minimum defocus (nm)	800	Depositor
Maximum defocus (nm)	2400	Depositor
Magnification	Not provided	
Image detector	GATAN K3 BIOCONTINUUM (6k x 4k)	Depositor
Maximum map value	0.775	Depositor
Minimum map value	-0.495	Depositor
Average map value	0.001	Depositor
Map value standard deviation	0.012	Depositor
Recommended contour level	0.04	Depositor
Map size (Å)	426.8032, 426.8032, 426.8032	wwPDB
Map dimensions	512, 512, 512	wwPDB
Map angles (°)	90.0, 90.0, 90.0	wwPDB
Pixel spacing (Å)	0.8336, 0.8336, 0.8336	Depositor

5 Model quality (i)

5.1 Standard geometry (i)

Bond lengths and bond angles in the following residue types are not validated in this section: MG, ZN

The Z score for a bond length (or angle) is the number of standard deviations the observed value is removed from the expected value. A bond length (or angle) with $|Z| > 5$ is considered an outlier worth inspection. RMSZ is the root-mean-square of all Z scores of the bond lengths (or angles).

Mol	Chain	Bond lengths		Bond angles	
		RMSZ	$\#\|Z\|>5$	RMSZ	$\#\|Z\|>5$
1	A	0.12	0/1734	0.26	0/2360
1	B	0.12	0/1810	0.27	0/2464
2	C	0.10	0/8755	0.26	0/11864
3	F	0.11	0/2623	0.26	0/3534
4	O	0.67	0/1161	0.90	0/1792
5	D	0.10	0/10043	0.25	0/13570
6	E	0.12	0/606	0.24	0/822
7	J	0.12	0/797	0.23	0/1077
8	P	0.70	0/981	0.87	0/1509
All	All	0.21	0/28510	0.36	0/38992

There are no bond length outliers.

There are no bond angle outliers.

There are no chirality outliers.

There are no planarity outliers.

5.2 Too-close contacts (i)

In the following table, the Non-H and H(model) columns list the number of non-hydrogen atoms and hydrogen atoms in the chain respectively. The H(added) column lists the number of hydrogen atoms added and optimized by MolProbity. The Clashes column lists the number of clashes within the asymmetric unit, whereas Symm-Clashes lists symmetry-related clashes.

Mol	Chain	Non-H	H(model)	H(added)	Clashes	Symm-Clashes
1	A	1708	0	1747	13	0
1	B	1782	0	1812	13	0
2	C	8602	0	8550	71	0
3	F	2592	0	2621	25	0

Continued on next page...

Continued from previous page...

Mol	Chain	Non-H	H(model)	H(added)	Clashes	Symm-Clashes
4	O	1034	0	564	7	0
5	D	9884	0	10009	71	0
6	E	595	0	589	6	0
7	J	782	0	759	6	0
8	P	876	0	487	12	0
9	D	2	0	0	0	0
10	D	1	0	0	0	0
All	All	27858	0	27138	196	0

The all-atom clashscore is defined as the number of clashes found per 1000 atoms (including hydrogen atoms). The all-atom clashscore for this structure is 4.

All (196) close contacts within the same asymmetric unit are listed below, sorted by their clash magnitude.

Atom-1	Atom-2	Interatomic distance (Å)	Clash overlap (Å)
3:F:165:SER:OG	5:D:376:GLU:OE2	1.93	0.87
3:F:276:THR:OG1	7:J:89:ARG:NH2	2.09	0.84
2:C:1115:LEU:HD22	5:D:417:LEU:HD11	1.66	0.76
1:B:74:THR:OG1	5:D:608:GLU:OE2	2.01	0.75
7:J:90:SER:OG	7:J:93:GLU:OE1	2.04	0.73
3:F:366:GLY:O	8:P:17:DG:N2	2.23	0.72
2:C:115:ASP:OD2	2:C:842:ARG:NH2	2.23	0.71
5:D:849:PHE:O	5:D:852:THR:OG1	2.08	0.71
3:F:353:GLN:OE1	3:F:356:ARG:NH1	2.24	0.70
2:C:226:THR:OG1	2:C:256:ASP:OD2	2.07	0.69
2:C:753:THR:OG1	2:C:756:GLY:O	2.09	0.69
5:D:1140:GLN:NE2	5:D:1152:ASP:OD1	2.25	0.68
2:C:973:GLU:OE2	5:D:840:ARG:NH1	2.26	0.68
5:D:93:GLY:O	5:D:319:VAL:N	2.27	0.67
5:D:327:MET:HE2	5:D:337:THR:HG21	1.76	0.67
2:C:772:LEU:HD12	2:C:772:LEU:O	1.95	0.67
2:C:454:LEU:HD11	2:C:463:VAL:HG21	1.77	0.67
2:C:1032:ILE:HD12	5:D:520:LYS:HB3	1.77	0.65
1:B:129:ASN:OD1	1:B:130:ASP:N	2.31	0.64
4:O:43:DC:OP2	5:D:1042:ARG:NH2	2.31	0.64
2:C:1127:GLU:OE2	5:D:11:ARG:NH2	2.31	0.64
2:C:808:GLU:OE1	2:C:808:GLU:N	2.32	0.63
5:D:346:ARG:HH12	5:D:391:VAL:HG21	1.63	0.63
3:F:327:ASP:OD1	3:F:328:LEU:N	2.34	0.60
3:F:241:VAL:HG23	3:F:266:LEU:HD13	1.82	0.60
2:C:631:ASP:O	2:C:677:GLN:NE2	2.34	0.60

Continued on next page...

Continued from previous page...

Atom-1	Atom-2	Interatomic distance (Å)	Clash overlap (Å)
3:F:237:ASN:HB3	3:F:266:LEU:HD11	1.82	0.60
2:C:711:LEU:HD12	2:C:1017:GLY:O	2.02	0.60
1:B:54:ILE:HG22	1:B:138:LEU:CD2	2.32	0.60
3:F:231:ASN:O	3:F:235:GLU:OE1	2.20	0.59
3:F:256:LEU:HD23	5:D:373:MET:HG2	1.84	0.59
1:B:55:ARG:NE	1:B:137:GLU:OE2	2.35	0.59
1:B:187:THR:HG22	1:B:187:THR:O	2.02	0.59
2:C:789:ASP:OD2	2:C:832:HIS:ND1	2.36	0.58
3:F:389:VAL:O	3:F:392:THR:HG22	2.03	0.58
2:C:1115:LEU:HD22	5:D:417:LEU:CD1	2.34	0.58
3:F:274:ASP:OD1	7:J:89:ARG:NH2	2.35	0.58
2:C:498:ASN:OD1	2:C:499:PRO:HD2	2.04	0.57
3:F:241:VAL:CG2	3:F:266:LEU:HD13	2.35	0.57
5:D:460:LEU:HD22	5:D:475:MET:HE1	1.87	0.57
2:C:994:ASP:OD2	2:C:996:ASP:N	2.38	0.57
5:D:1265:ILE:HD11	5:D:1268:TYR:CE2	2.40	0.57
6:E:40:LEU:HD13	6:E:93:LEU:HD12	1.88	0.55
2:C:80:VAL:HG12	2:C:384:LEU:HD12	1.89	0.55
2:C:94:MET:SD	2:C:400:VAL:HG13	2.46	0.55
8:P:40:DT:H2'	8:P:41:DT:H72	1.88	0.55
3:F:309:HIS:NE2	4:O:21:DT:OP2	2.34	0.54
5:D:38:THR:HG22	5:D:38:THR:O	2.07	0.54
2:C:1058:ARG:NE	8:P:14:DC:OP1	2.39	0.54
2:C:619:THR:HG23	2:C:966:PRO:HA	1.89	0.54
5:D:643:PRO:HG2	5:D:646:LEU:HD13	1.89	0.54
5:D:788:LEU:HD11	5:D:817:ALA:HB3	1.90	0.54
2:C:965:THR:O	2:C:965:THR:HG23	2.07	0.54
6:E:89:LEU:O	6:E:93:LEU:HD23	2.08	0.53
2:C:90:PHE:O	2:C:91:SER:OG	2.23	0.53
2:C:551:MET:HG3	5:D:846:LEU:HD12	1.92	0.52
2:C:880:HIS:NE2	2:C:924:GLU:OE1	2.41	0.52
2:C:619:THR:HG22	2:C:620:GLY:H	1.75	0.52
2:C:1093:VAL:HG13	2:C:1103:ILE:HD12	1.93	0.51
5:D:460:LEU:HD22	5:D:475:MET:CE	2.40	0.51
5:D:1066:THR:HG23	5:D:1075:GLU:OE1	2.11	0.51
7:J:82:TRP:CZ2	7:J:86:LEU:HD21	2.46	0.51
2:C:552:VAL:HG11	2:C:567:VAL:HG12	1.92	0.51
1:B:54:ILE:HG22	1:B:138:LEU:HD23	1.92	0.51
5:D:645:ASP:OD2	5:D:646:LEU:HD12	2.11	0.51
5:D:210:ASP:OD1	5:D:211:ARG:N	2.43	0.51
1:A:42:LEU:HD23	1:A:174:VAL:HG21	1.91	0.50

Continued on next page...

Continued from previous page...

Atom-1	Atom-2	Interatomic distance (Å)	Clash overlap (Å)
2:C:387:MET:O	2:C:391:VAL:HG23	2.12	0.50
1:B:111:VAL:O	1:B:111:VAL:HG23	2.11	0.50
5:D:683:VAL:HG11	5:D:687:MET:HE1	1.94	0.50
2:C:764:ILE:O	2:C:767:VAL:HG22	2.11	0.50
1:A:56:ILE:HB	1:A:59:VAL:HG22	1.93	0.50
5:D:330:LEU:N	5:D:334:ARG:O	2.44	0.50
5:D:1153:LYS:O	5:D:1157:VAL:HG23	2.11	0.50
8:P:7:DC:H2"	8:P:8:DG:C8	2.48	0.49
5:D:1096:THR:HG22	5:D:1096:THR:O	2.13	0.49
2:C:224:PRO:O	2:C:227:VAL:HG22	2.13	0.49
2:C:736:ASP:OD1	2:C:869:LYS:NZ	2.30	0.49
3:F:216:ARG:O	3:F:220:GLN:OE1	2.30	0.49
2:C:709:ASN:O	2:C:709:ASN:OD1	2.31	0.48
5:D:270:ILE:HD12	5:D:303:GLN:HA	1.95	0.48
2:C:328:ASP:OD1	2:C:329:VAL:N	2.47	0.48
2:C:437:LEU:HD22	2:C:584:MET:HE1	1.95	0.48
2:C:815:ILE:HA	3:F:449:MET:HE1	1.95	0.48
5:D:144:ARG:NH1	5:D:226:PHE:O	2.46	0.48
2:C:145:MET:HA	2:C:145:MET:HE2	1.94	0.48
2:C:215:VAL:HG13	2:C:223:GLN:NE2	2.29	0.48
2:C:712:VAL:HG23	2:C:906:ILE:HG23	1.95	0.48
5:D:276:SER:O	5:D:280:VAL:HG23	2.14	0.48
5:D:927:ASP:OD1	5:D:939:ARG:N	2.47	0.48
2:C:1089:GLY:O	2:C:1093:VAL:HG23	2.14	0.48
2:C:717:TRP:CH2	2:C:890:LEU:HD11	2.49	0.48
2:C:994:ASP:OD2	2:C:994:ASP:C	2.57	0.48
2:C:400:VAL:HG12	2:C:400:VAL:O	2.14	0.47
4:O:43:DC:H2"	4:O:44:DG:O4'	2.14	0.47
1:A:128:LEU:HD13	1:A:132:GLY:O	2.14	0.47
3:F:256:LEU:HD23	5:D:373:MET:CG	2.44	0.47
1:A:151:GLN:HA	1:A:151:GLN:OE1	2.15	0.47
2:C:619:THR:HG22	2:C:620:GLY:N	2.29	0.47
1:A:183:VAL:HG12	1:A:184:GLU:H	1.80	0.47
1:B:182:ARG:NH1	1:B:184:GLU:O	2.47	0.47
2:C:223:GLN:N	2:C:223:GLN:OE1	2.48	0.47
3:F:221:TRP:CE3	3:F:222:ILE:HD13	2.50	0.47
2:C:910:THR:OG1	5:D:730:VAL:HG23	2.15	0.46
5:D:35:ASN:OD1	5:D:37:ARG:O	2.33	0.46
5:D:525:HIS:O	5:D:528:VAL:HG22	2.15	0.46
5:D:1167:THR:HG22	5:D:1181:LEU:CD2	2.45	0.46
5:D:901:ALA:HB3	5:D:909:LEU:HD12	1.97	0.46

Continued on next page...

Continued from previous page...

Atom-1	Atom-2	Interatomic distance (Å)	Clash overlap (Å)
5:D:1229:GLU:OE1	5:D:1232:ARG:NH2	2.47	0.46
2:C:397:THR:HG22	2:C:397:THR:O	2.16	0.46
1:A:183:VAL:HG12	1:A:184:GLU:N	2.30	0.46
3:F:412:VAL:HG22	3:F:445:GLU:OE2	2.16	0.46
5:D:1070:ASP:OD1	5:D:1071:ASP:N	2.49	0.46
1:A:42:LEU:HD23	1:A:174:VAL:CG2	2.46	0.46
5:D:346:ARG:HH22	5:D:380:ALA:HB3	1.81	0.46
5:D:409:LYS:NZ	8:P:12:DG:OP1	2.49	0.46
2:C:183:ASP:OD1	2:C:184:LYS:N	2.47	0.45
5:D:1274:GLN:NE2	6:E:102:GLU:OE2	2.49	0.45
8:P:40:DT:C2'	8:P:41:DT:H72	2.46	0.45
1:A:99:LYS:HG2	1:A:105:VAL:HG22	1.99	0.45
1:A:142:ARG:NH1	1:B:230:GLU:OE1	2.50	0.45
2:C:925:THR:HG22	2:C:1017:GLY:HA3	1.99	0.45
5:D:1126:GLN:NE2	5:D:1130:GLU:HG2	2.32	0.45
1:B:54:ILE:HG22	1:B:138:LEU:HD22	1.99	0.45
2:C:696:GLY:N	2:C:699:THR:OG1	2.46	0.45
2:C:1032:ILE:HD12	5:D:520:LYS:CB	2.45	0.45
5:D:82:VAL:HG23	5:D:82:VAL:O	2.18	0.44
5:D:1138:GLU:O	5:D:1142:VAL:HG23	2.16	0.44
8:P:7:DC:C2'	8:P:8:DG:C8	3.00	0.44
2:C:437:LEU:O	2:C:441:THR:HG23	2.17	0.44
8:P:6:DC:C2	8:P:7:DC:C5	3.04	0.44
3:F:263:ASN:OD1	3:F:264:LEU:N	2.50	0.44
1:A:95:MET:HE2	1:A:140:VAL:CG2	2.48	0.44
3:F:403:GLU:HG3	3:F:410:ALA:HB1	1.99	0.44
5:D:97:LEU:HD23	5:D:97:LEU:H	1.82	0.44
5:D:275:GLU:O	5:D:279:GLU:OE2	2.35	0.44
5:D:848:TYR:O	5:D:852:THR:HG23	2.18	0.44
2:C:189:THR:HG23	2:C:189:THR:O	2.16	0.44
1:A:18:ARG:NH2	1:A:195:ASP:OD2	2.46	0.43
2:C:111:ASP:OD1	2:C:112:GLU:OE1	2.36	0.43
3:F:414:ARG:HG2	3:F:419:LEU:HD11	2.00	0.43
3:F:218:ASP:O	3:F:222:ILE:HG12	2.18	0.43
5:D:902:GLU:OE1	5:D:902:GLU:N	2.51	0.43
1:A:225:LEU:HD22	1:B:205:ARG:CZ	2.48	0.43
5:D:1271:ILE:O	6:E:56:LYS:NZ	2.50	0.43
5:D:35:ASN:OD1	5:D:35:ASN:C	2.61	0.43
5:D:1167:THR:HG23	5:D:1207:VAL:HB	2.01	0.43
8:P:10:DG:H2'	8:P:11:DA:C8	2.54	0.43
4:O:46:DA:C8	4:O:47:DT:H72	2.54	0.43

Continued on next page...

Continued from previous page...

Atom-1	Atom-2	Interatomic distance (Å)	Clash overlap (Å)
2:C:127:THR:O	2:C:127:THR:HG23	2.18	0.43
1:B:89:ASP:O	1:B:90:ASP:OD1	2.37	0.43
2:C:551:MET:SD	2:C:559:VAL:HG12	2.58	0.43
2:C:523:THR:HG22	2:C:524:ALA:N	2.34	0.42
5:D:207:GLN:O	5:D:210:ASP:OD1	2.37	0.42
4:O:3:DT:C6	4:O:4:DT:H72	2.54	0.42
4:O:7:DC:H2"	4:O:8:DA:C8	2.54	0.42
4:O:47:DT:H2"	4:O:48:DG:C8	2.54	0.42
1:B:85:VAL:HG12	1:B:86:SER:N	2.35	0.42
2:C:87:ILE:HD12	2:C:388:GLU:HG3	2.01	0.42
2:C:523:THR:HG22	2:C:524:ALA:H	1.84	0.42
3:F:237:ASN:CB	3:F:266:LEU:HD11	2.48	0.42
5:D:273:GLU:OE2	5:D:295:ARG:NH2	2.45	0.42
8:P:44:DG:H2'	8:P:45:DT:H71	2.01	0.42
5:D:447:MET:O	5:D:451:LEU:HD13	2.19	0.41
6:E:28:THR:O	6:E:28:THR:HG23	2.20	0.41
5:D:365:ILE:HG23	5:D:366:ILE:N	2.36	0.41
1:A:191:LYS:HE2	1:A:193:ILE:HD11	2.01	0.41
8:P:7:DC:H2"	8:P:8:DG:H8	1.86	0.41
8:P:41:DT:H2'	8:P:42:DT:H72	2.01	0.41
2:C:328:ASP:OD1	2:C:328:ASP:C	2.64	0.41
2:C:412:ARG:N	2:C:413:PRO:HD2	2.35	0.41
5:D:1229:GLU:O	5:D:1233:VAL:HG23	2.20	0.41
2:C:758:GLU:OE1	2:C:798:THR:HG22	2.20	0.41
3:F:190:ARG:NH2	3:F:225:ASP:OD1	2.54	0.41
5:D:704:PRO:HG2	5:D:707:VAL:HG23	2.03	0.41
5:D:909:LEU:H	5:D:909:LEU:HD23	1.85	0.41
5:D:964:VAL:HG13	5:D:973:VAL:HG11	2.02	0.41
7:J:33:ARG:NH1	7:J:65:ILE:HD11	2.35	0.41
2:C:223:GLN:CD	2:C:271:LYS:NZ	2.79	0.41
2:C:1035:ARG:NE	5:D:423:ASP:OD1	2.52	0.41
2:C:1035:ARG:NH2	5:D:423:ASP:OD1	2.48	0.41
2:C:1047:PRO:HD3	2:C:1084:SER:O	2.21	0.41
3:F:454:HIS:O	3:F:458:SER:N	2.54	0.41
5:D:71:LYS:O	7:J:27:ARG:NH1	2.46	0.41
5:D:1167:THR:HG22	5:D:1181:LEU:HD21	2.02	0.41
2:C:99:SER:OG	2:C:100:ASP:N	2.54	0.41
2:C:910:THR:HG21	5:D:728:VAL:HG13	2.03	0.41
2:C:347:THR:O	2:C:347:THR:HG23	2.20	0.40
5:D:38:THR:O	5:D:39:LEU:C	2.63	0.40
2:C:510:VAL:HG23	2:C:514:VAL:C	2.46	0.40

Continued on next page...

Continued from previous page...

Atom-1	Atom-2	Interatomic distance (Å)	Clash overlap (Å)
6:E:53:TYR:OH	6:E:101:LEU:HB2	2.21	0.40
5:D:225:THR:HG21	5:D:240:LEU:HD21	2.02	0.40
5:D:1079:ASP:OD1	5:D:1079:ASP:N	2.55	0.40
2:C:498:ASN:OD1	2:C:499:PRO:CD	2.70	0.40
2:C:991:VAL:HG23	2:C:991:VAL:O	2.22	0.40
5:D:460:LEU:HD13	5:D:475:MET:HE2	2.04	0.40

There are no symmetry-related clashes.

5.3 Torsion angles (i)

5.3.1 Protein backbone (i)

In the following table, the Percentiles column shows the percent Ramachandran outliers of the chain as a percentile score with respect to all PDB entries followed by that with respect to all EM entries.

The Analysed column shows the number of residues for which the backbone conformation was analysed, and the total number of residues.

Mol	Chain	Analysed	Favoured	Allowed	Outliers	Percentiles	
1	A	223/350 (64%)	216 (97%)	7 (3%)	0	100	100
1	B	233/350 (67%)	223 (96%)	10 (4%)	0	100	100
2	C	1108/1169 (95%)	1066 (96%)	42 (4%)	0	100	100
3	F	322/466 (69%)	312 (97%)	10 (3%)	0	100	100
5	D	1260/1317 (96%)	1223 (97%)	37 (3%)	0	100	100
6	E	72/107 (67%)	72 (100%)	0	0	100	100
7	J	91/114 (80%)	89 (98%)	2 (2%)	0	100	100
All	All	3309/3873 (85%)	3201 (97%)	108 (3%)	0	100	100

There are no Ramachandran outliers to report.

5.3.2 Protein sidechains (i)

In the following table, the Percentiles column shows the percent sidechain outliers of the chain as a percentile score with respect to all PDB entries followed by that with respect to all EM entries.

The Analysed column shows the number of residues for which the sidechain conformation was analysed, and the total number of residues.

Mol	Chain	Analysed	Rotameric	Outliers	Percentiles	
1	A	192/297 (65%)	192 (100%)	0	100	100
1	B	200/297 (67%)	200 (100%)	0	100	100
2	C	938/984 (95%)	938 (100%)	0	100	100
3	F	276/379 (73%)	276 (100%)	0	100	100
5	D	1053/1095 (96%)	1052 (100%)	1 (0%)	88	88
6	E	64/86 (74%)	64 (100%)	0	100	100
7	J	85/98 (87%)	85 (100%)	0	100	100
All	All	2808/3236 (87%)	2807 (100%)	1 (0%)	100	100

All (1) residues with a non-rotameric sidechain are listed below:

Mol	Chain	Res	Type
5	D	415	GLN

Sometimes sidechains can be flipped to improve hydrogen bonding and reduce clashes. All (14) such sidechains are listed below:

Mol	Chain	Res	Type
2	C	576	GLN
2	C	709	ASN
2	C	720	HIS
2	C	1057	GLN
3	F	215	GLN
5	D	233	GLN
5	D	416	ASN
5	D	544	HIS
5	D	796	ASN
5	D	851	ASN
5	D	888	HIS
5	D	1043	ASN
5	D	1272	GLN
6	E	103	HIS

5.3.3 RNA (i)

There are no RNA molecules in this entry.

5.4 Non-standard residues in protein, DNA, RNA chains (i)

There are no non-standard protein/DNA/RNA residues in this entry.

5.5 Carbohydrates (i)

There are no oligosaccharides in this entry.

5.6 Ligand geometry (i)

Of 3 ligands modelled in this entry, 3 are monoatomic - leaving 0 for Mogul analysis.

There are no bond length outliers.

There are no bond angle outliers.

There are no chirality outliers.

There are no torsion outliers.

There are no ring outliers.

No monomer is involved in short contacts.

5.7 Other polymers (i)

There are no such residues in this entry.

5.8 Polymer linkage issues (i)

There are no chain breaks in this entry.

6 Map visualisation (i)

This section contains visualisations of the EMDB entry EMD-58337. These allow visual inspection of the internal detail of the map and identification of artifacts.

Images derived from a raw map, generated by summing the deposited half-maps, are presented below the corresponding image components of the primary map to allow further visual inspection and comparison with those of the primary map.

6.1 Orthogonal projections (i)

6.1.1 Primary map

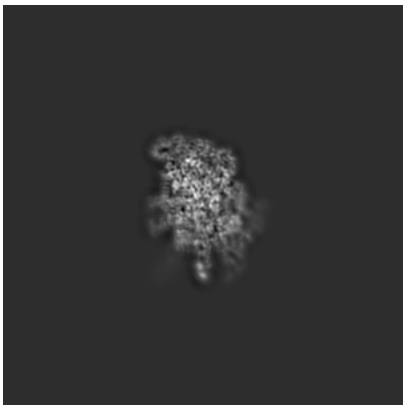

X

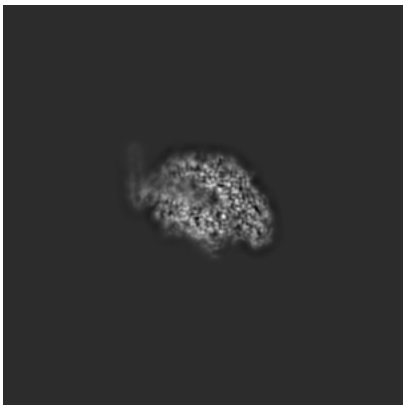

Y

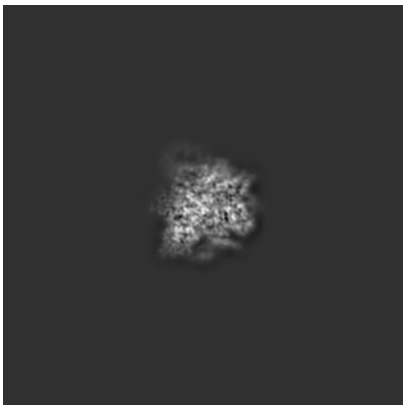

Z

6.1.2 Raw map

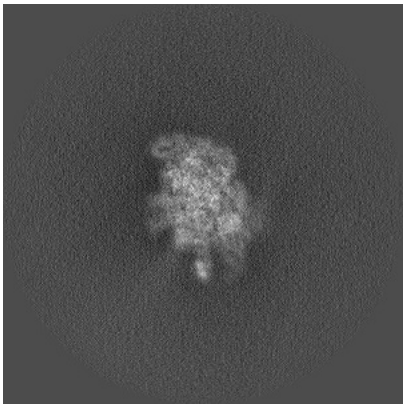

X

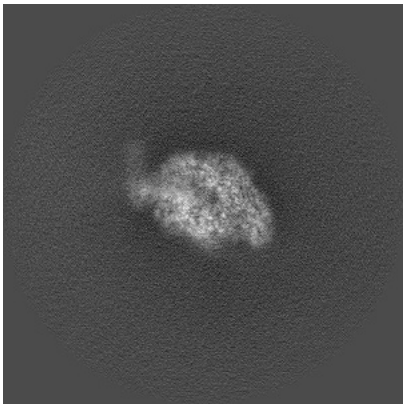

Y

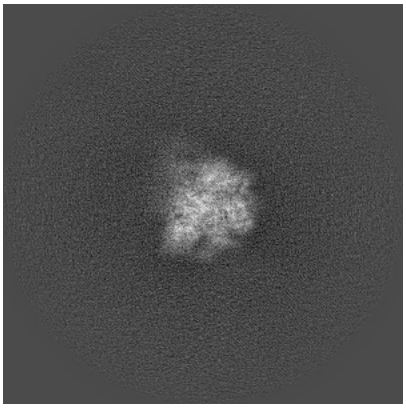

Z

The images above show the map projected in three orthogonal directions.

6.2 Central slices (i)

6.2.1 Primary map

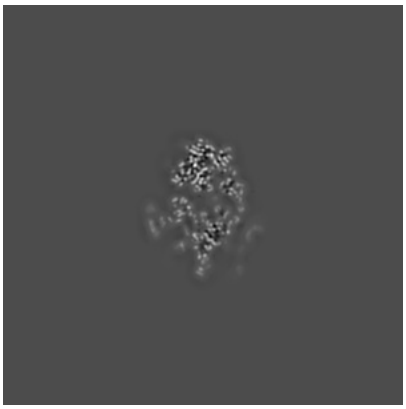
X Index: 256

Y Index: 256

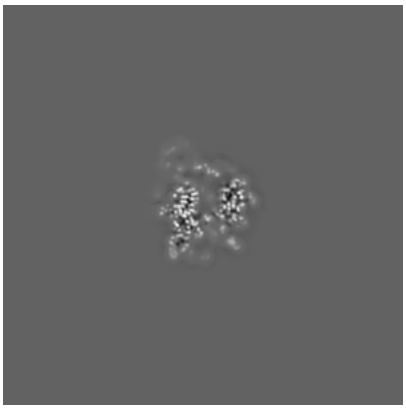
Z Index: 256

6.2.2 Raw map

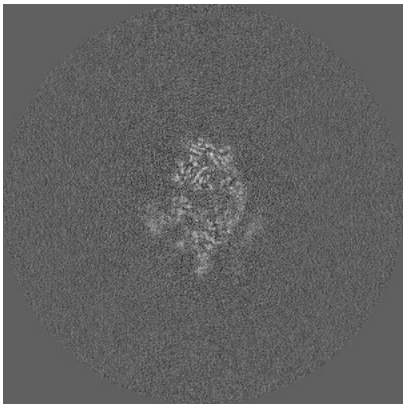
X Index: 256

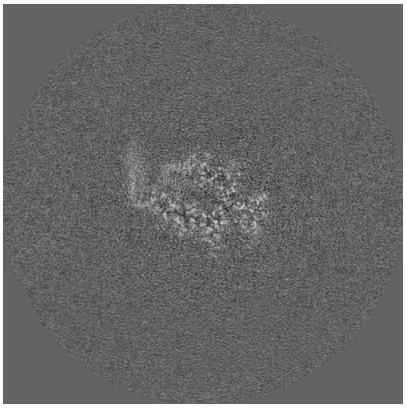
Y Index: 256

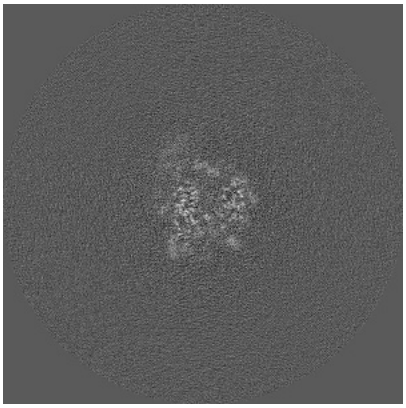
Z Index: 256

The images above show central slices of the map in three orthogonal directions.

6.3 Largest variance slices (i)

6.3.1 Primary map

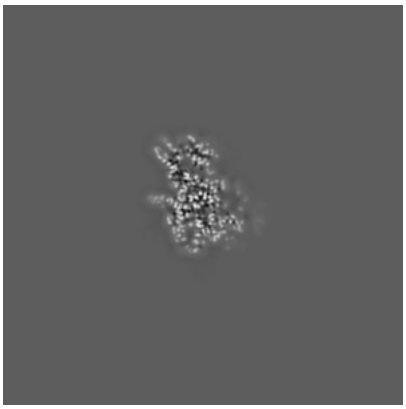
X Index: 238

Y Index: 249

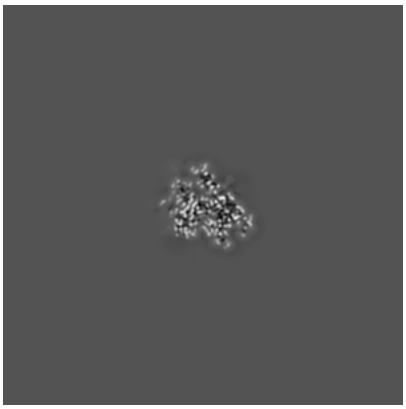
Z Index: 281

6.3.2 Raw map

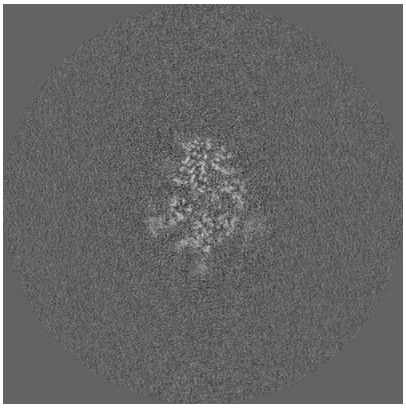
X Index: 252

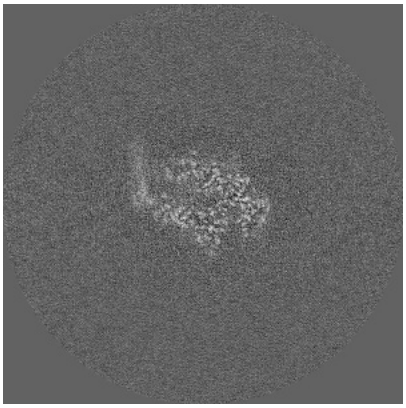
Y Index: 250

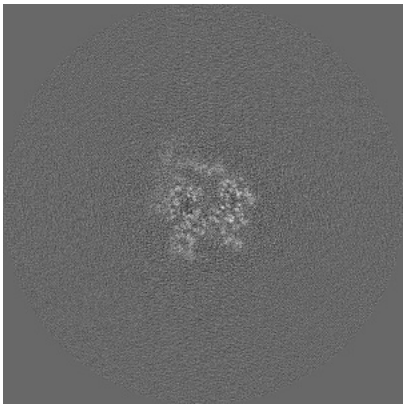
Z Index: 262

The images above show the largest variance slices of the map in three orthogonal directions.

6.4 Orthogonal standard-deviation projections (False-color) (i)

6.4.1 Primary map

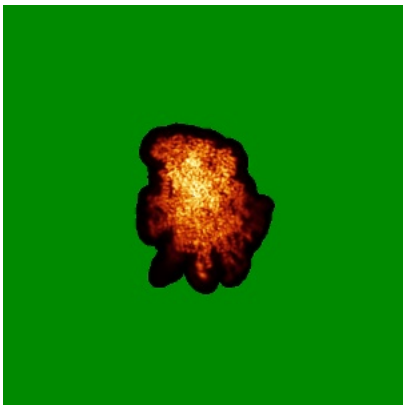

X

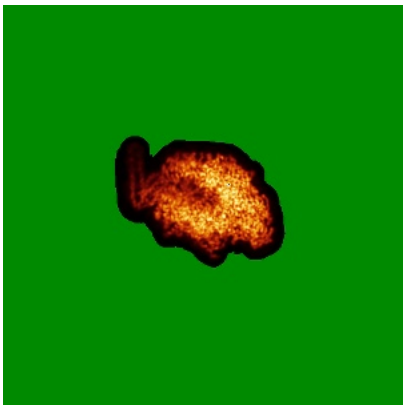

Y

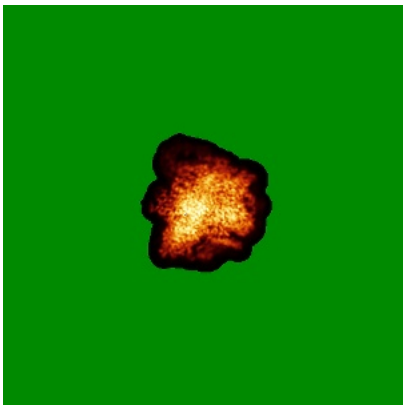

Z

6.4.2 Raw map

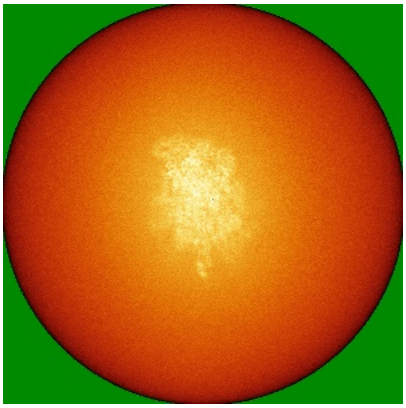

X

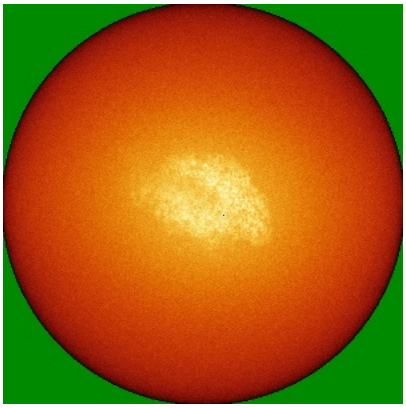

Y

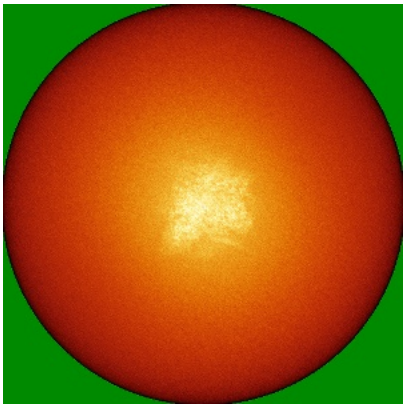

Z

The images above show the map standard deviation projections with false color in three orthogonal directions. Minimum values are shown in green, max in blue, and dark to light orange shades represent small to large values respectively.

6.5 Orthogonal surface views (i)

6.5.1 Primary map

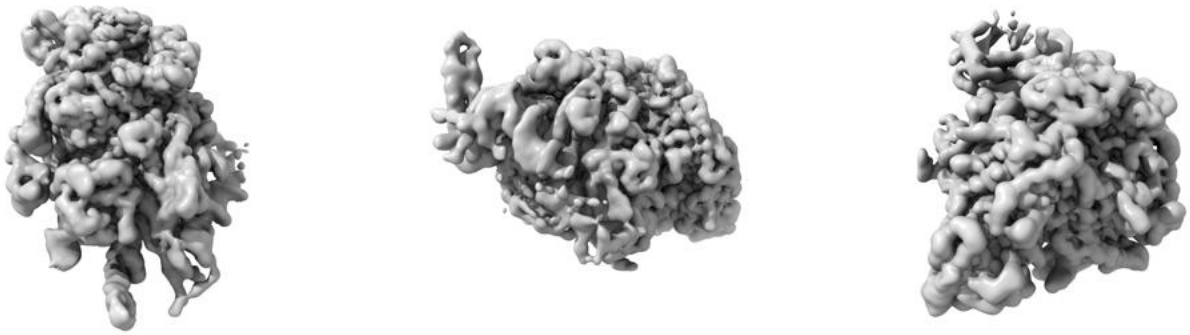

X Y Z

The images above show the 3D surface view of the map at the recommended contour level 0.04. These images, in conjunction with the slice images, may facilitate assessment of whether an appropriate contour level has been provided.

6.5.2 Raw map

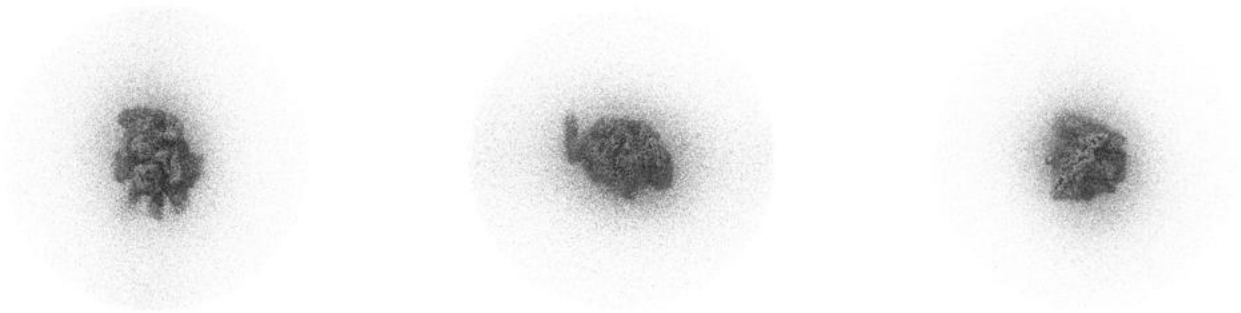

X Y Z

These images show the 3D surface of the raw map. The raw map's contour level was selected so that its surface encloses the same volume as the primary map does at its recommended contour level.

6.6 Mask visualisation (i)

This section was not generated. No masks/segmentation were deposited.

7 Map analysis (i)

This section contains the results of statistical analysis of the map.

7.1 Map-value distribution (i)

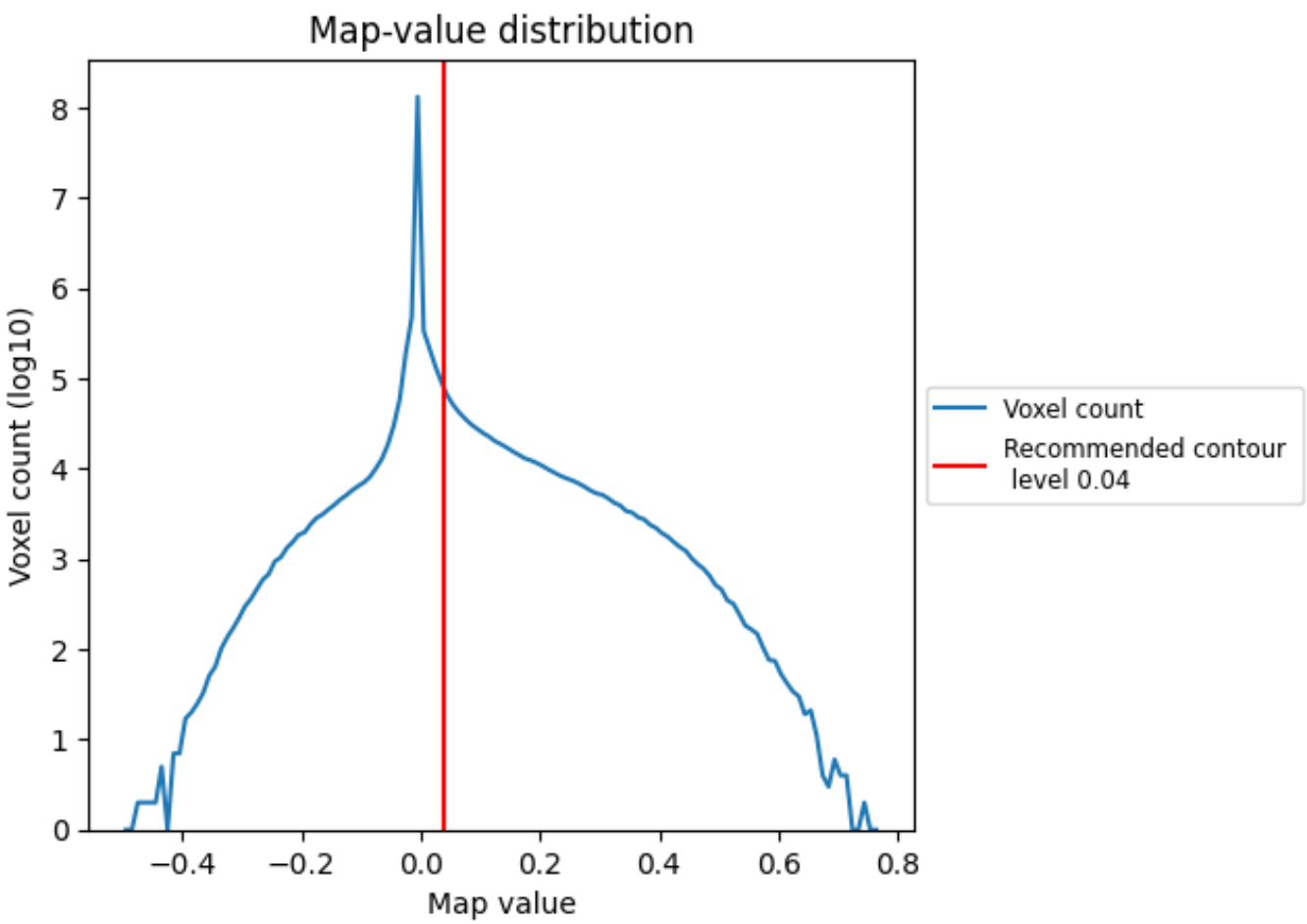

The map-value distribution is plotted in 128 intervals along the x-axis. The y-axis is logarithmic. A spike in this graph at zero usually indicates that the volume has been masked.

7.2 Volume estimate (i)

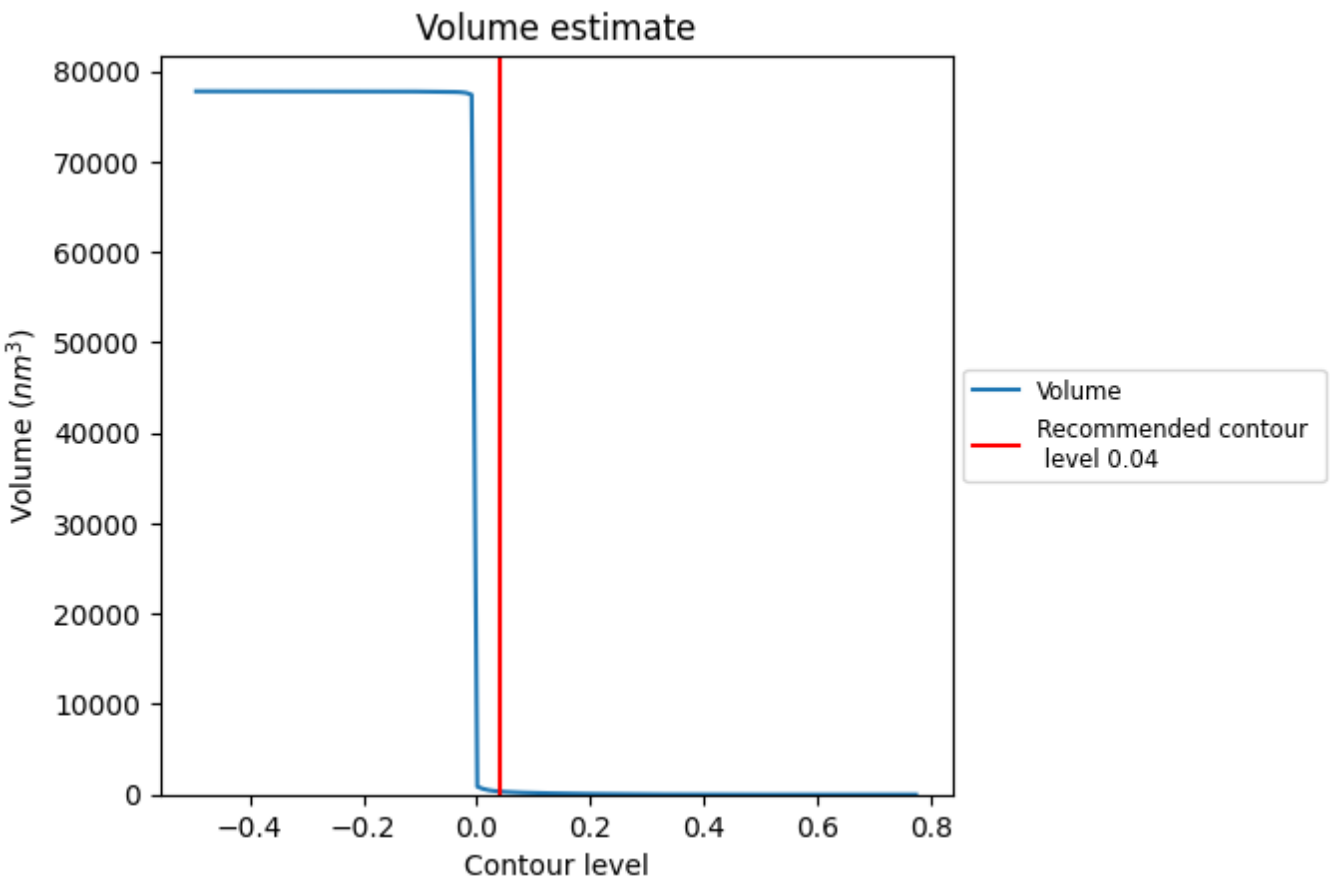

The volume at the recommended contour level is 340 nm^3; this corresponds to an approximate mass of 307 kDa.

The volume estimate graph shows how the enclosed volume varies with the contour level. The recommended contour level is shown as a vertical line and the intersection between the line and the curve gives the volume of the enclosed surface at the given level.

7.3 Rotationally averaged power spectrum (i)

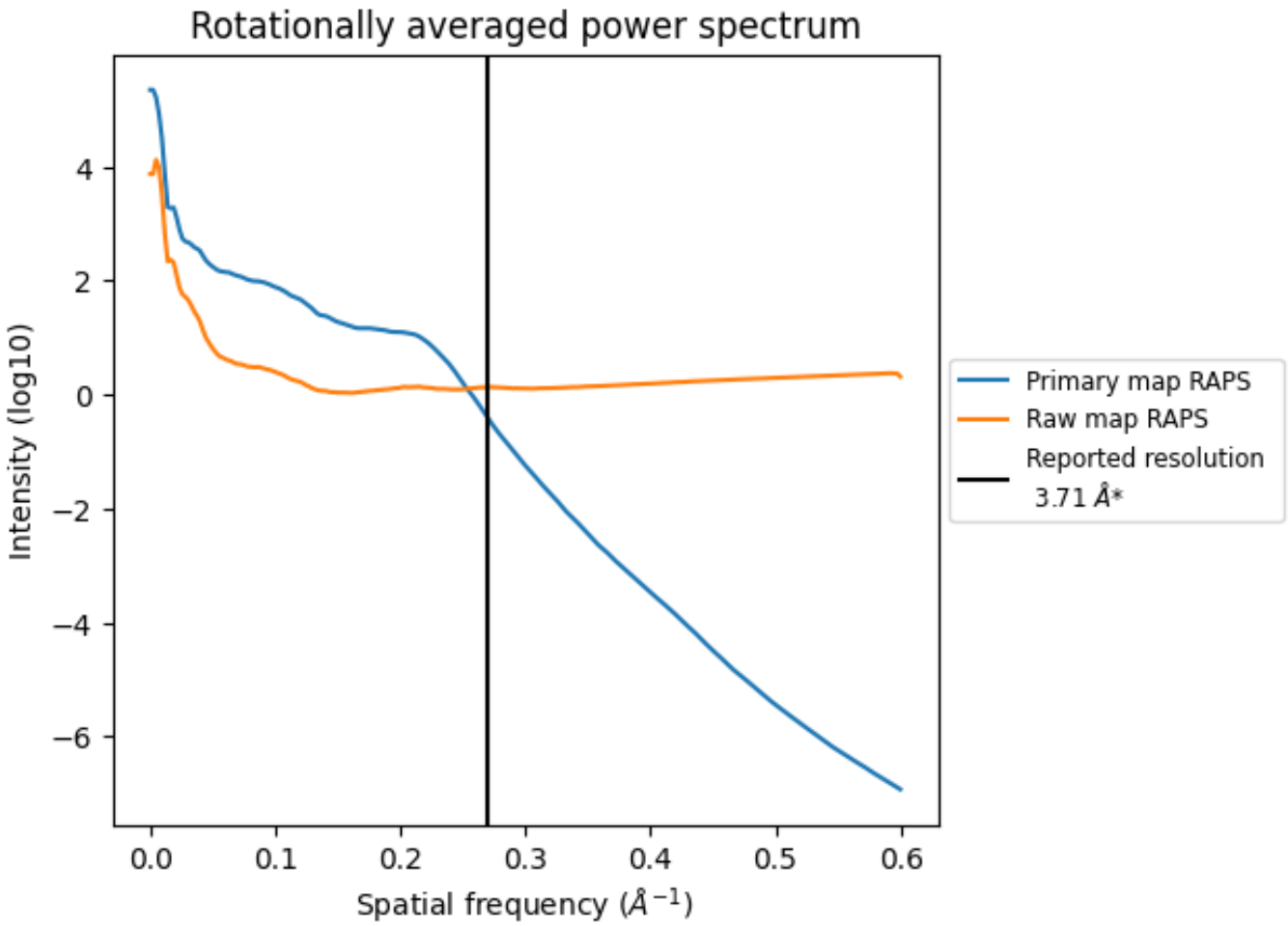

*Reported resolution corresponds to spatial frequency of 0.270 Å^{-1}

8 Fourier-Shell correlation (i)

Fourier-Shell Correlation (FSC) is the most commonly used method to estimate the resolution of single-particle and subtomogram-averaged maps. The shape of the curve depends on the imposed symmetry, mask and whether or not the two 3D reconstructions used were processed from a common reference. The reported resolution is shown as a black line. A curve is displayed for the half-bit criterion in addition to lines showing the 0.143 gold standard cut-off and 0.5 cut-off.

8.1 FSC (i)

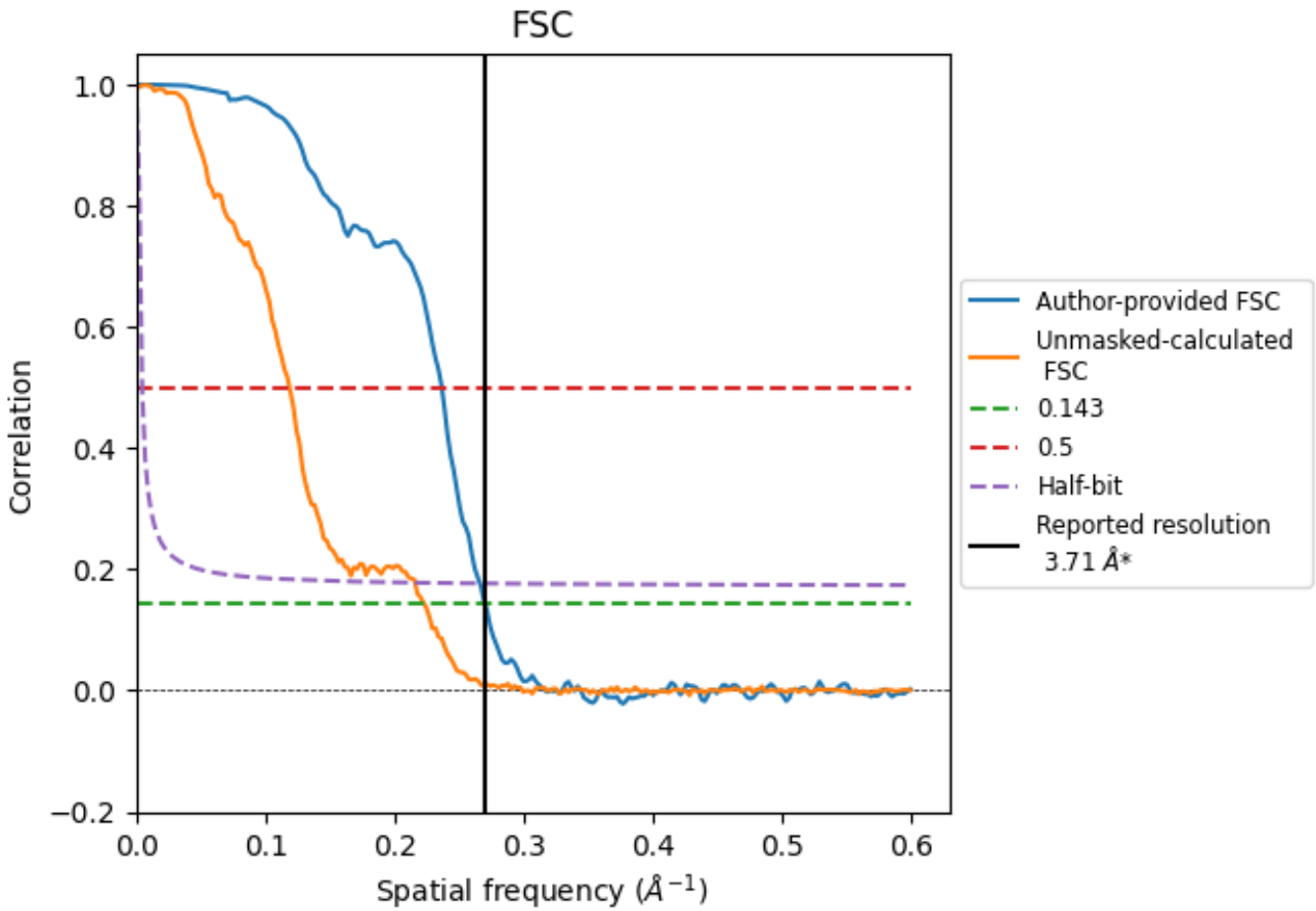

*Reported resolution corresponds to spatial frequency of 0.270 Å^{-1}

8.2 Resolution estimates (i)

Resolution estimate (Å)	Estimation criterion (FSC cut-off)		
	0.143	0.5	Half-bit
Reported by author	3.71	-	-
Author-provided FSC curve	3.70	4.22	3.76
Unmasked-calculated*	4.48	8.42	4.63

*Resolution estimate based on FSC curve calculated by comparison of deposited half-maps. The value from deposited half-maps intersecting FSC 0.143 CUT-OFF 4.48 differs from the reported value 3.71 by more than 10 %

9 Map-model fit (i)

This section contains information regarding the fit between EMDB map EMD-58337 and PDB model 31EF. Per-residue inclusion information can be found in section 3 on page 6.

9.1 Map-model overlay (i)

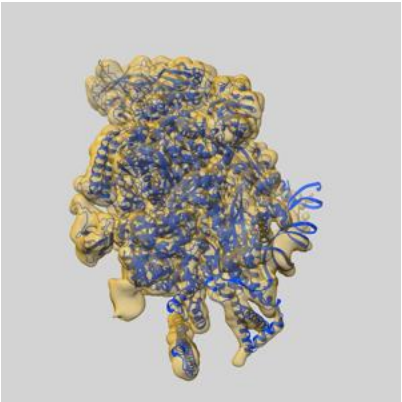

X

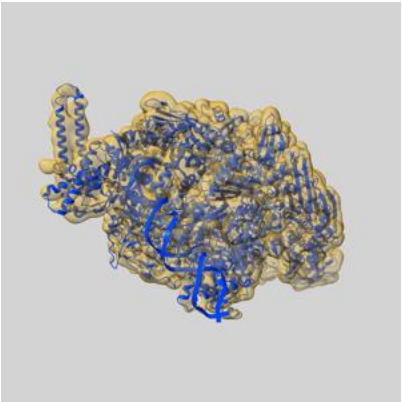

Y

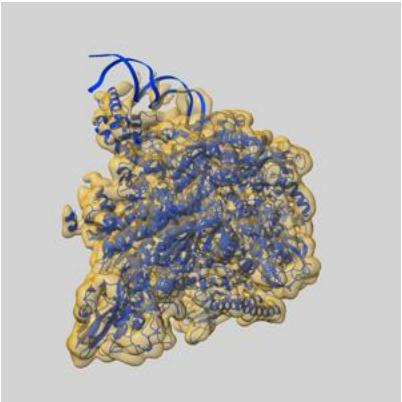

Z

The images above show the 3D surface view of the map at the recommended contour level 0.04 at 50% transparency in yellow overlaid with a ribbon representation of the model coloured in blue. These images allow for the visual assessment of the quality of fit between the atomic model and the map.

9.2 Q-score mapped to coordinate model (i)

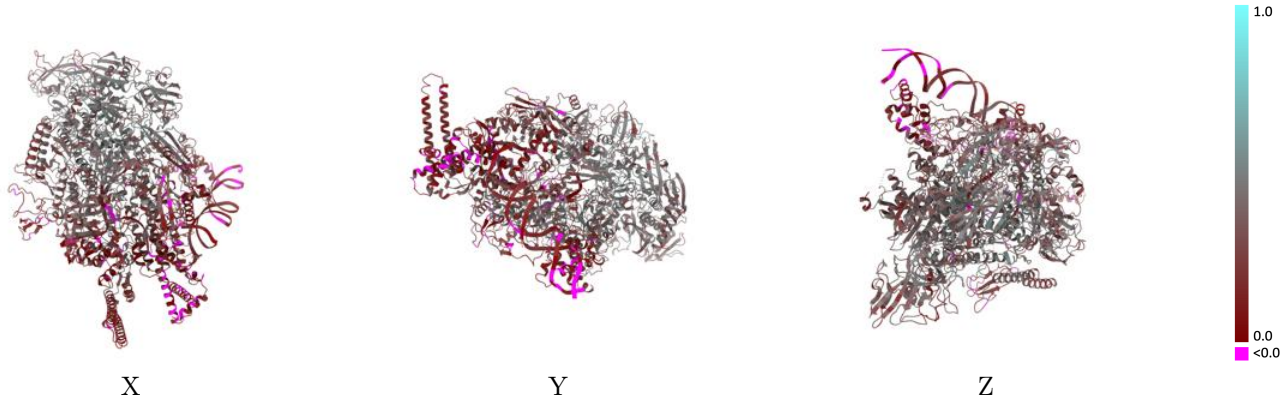

The images above show the model with each residue coloured according its Q-score. This shows their resolvability in the map with higher Q-score values reflecting better resolvability. Please note: Q-score is calculating the resolvability of atoms, and thus high values are only expected at resolutions at which atoms can be resolved. Low Q-score values may therefore be expected for many entries.

9.3 Atom inclusion mapped to coordinate model (i)

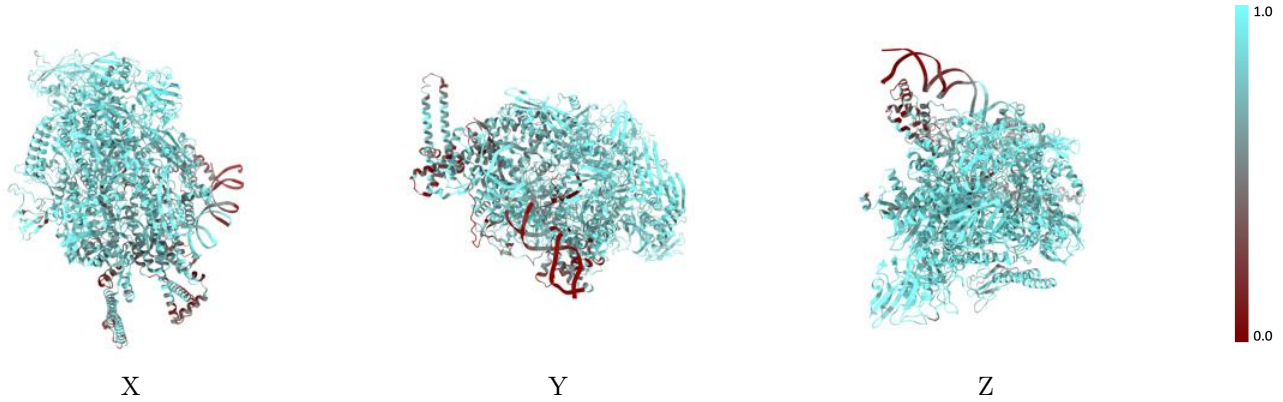

The images above show the model with each residue coloured according to its atom inclusion. This shows to what extent they are inside the map at the recommended contour level (0.04).

9.4 Atom inclusion (i)

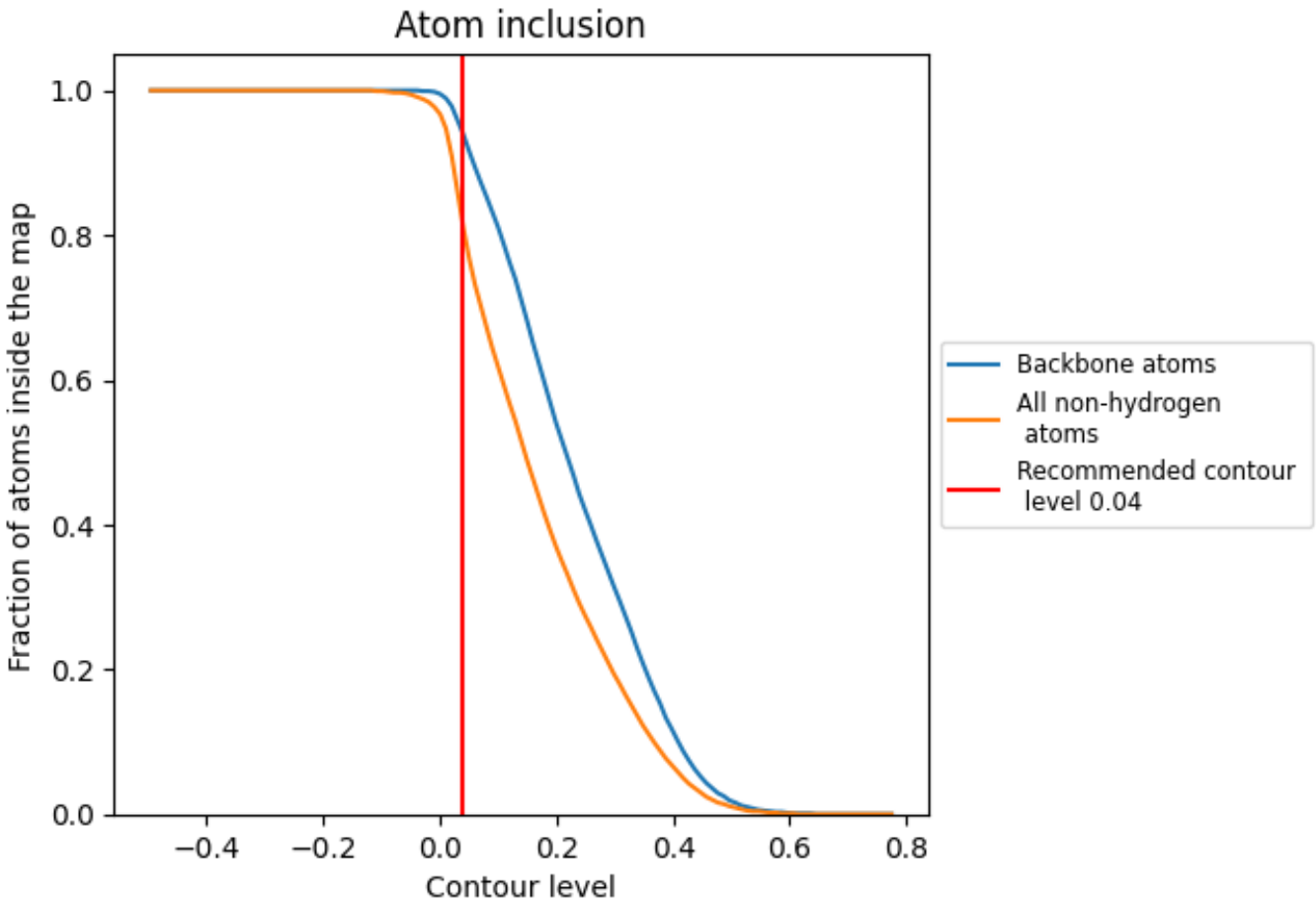

At the recommended contour level, 94% of all backbone atoms, 81% of all non-hydrogen atoms, are inside the map.

9.5 Map-model fit summary (i)

The table lists the average atom inclusion at the recommended contour level (0.04) and Q-score for the entire model and for each chain.

Chain	Atom inclusion	Q-score
All	0.8130	0.3160
A	0.9150	0.4080
B	0.8960	0.3740
C	0.8880	0.3730
D	0.8700	0.3400
E	0.8490	0.3570
F	0.5680	0.1310
J	0.3600	0.1120
O	0.5430	0.1200
P	0.4950	0.1270