Full wwPDB EM Validation Report ⓘ

Nov 19, 2026 – 12:41 PM EST

PDB ID	:	36BP / pdb_000036bp
EMDB ID	:	EMD-77365
Title	:	Cryo-EM structure of the VchCAST strand-transfer complex Class 2 (STC, Class 2)
Authors	:	Dubey, S.; Florez Ariza, A.J.; Truong, V.H.; Fatma, S.; Kellogg, E.H.
Deposited on	:	2026-05-29
Resolution	:	3.20 Å(reported)

This is a Full wwPDB EM Validation Report for a publicly released PDB entry.

We welcome your comments at *validation@mail.wwpdb.org*
A user guide is available at
https://www.wwpdb.org/validation/2017/EMValidationReportHelp
with specific help available everywhere you see the ⓘ symbol.

The types of validation reports are described at
http://www.wwpdb.org/validation/2017/FAQs#types.

The following versions of software and data (see references ⓘ) were used in the production of this report:

EMDB validation analysis	:	0.0.1.dev133
MolProbity	:	4-5-2 with Phenix2.2
Percentile statistics	:	20250101.v01 (using entries in the PDB archive January 1st 2025)
EM percentile statistics	:	202505.v01 (Using data in the EMDB archive up until May 2025)
MapQ	:	1.9.13
Ideal geometry (proteins)	:	Engh & Huber (2001)
Ideal geometry (DNA, RNA)	:	Parkinson et al. (1996)
Validation Pipeline (wwPDB-VP)	:	2.51

1 Overall quality at a glance (i)

The following experimental techniques were used to determine the structure:
ELECTRON MICROSCOPY

The reported resolution of this entry is 3.20 Å.

Percentile scores (ranging between 0-100) for global validation metrics of the entry are shown in the following graphic. The table shows the number of entries on which the scores are based.

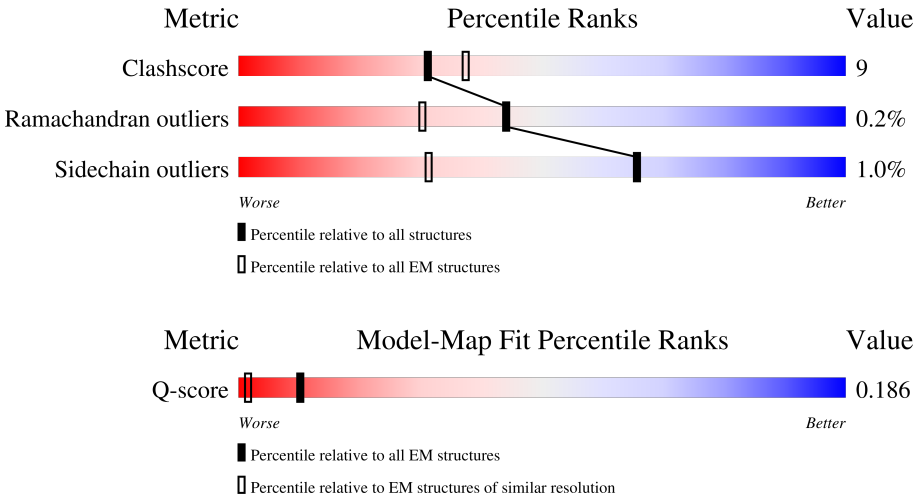

Metric	Whole archive (#Entries)	EM structures (#Entries)	Similar EM resolution (#Entries, resolution range(Å))
Clashscore	229148	23984	-
Ramachandran outliers	224038	23583	-
Sidechain outliers	223484	23102	-
Q-score	-	25397	15020 (2.70 - 3.70)

The table below summarises the geometric issues observed across the polymeric chains and their fit to the map. The red, orange, yellow and green segments of the bar indicate the fraction of residues that contain outliers for >=3, 2, 1 and 0 types of geometric quality criteria respectively. A grey segment represents the fraction of residues that are not modelled. The numeric value for each fraction is indicated below the corresponding segment, with a dot representing fractions <=5% The upper red bar (where present) indicates the fraction of residues that have poor fit to the EM map (all-atom inclusion < 40%). The numeric value is given above the bar.

Mol	Chain	Length	Quality of chain
1	3	189	10% 8% 83%
2	4	133	26% 33% 29% 38%
3	5	128	30% 20% 47% • 32%
4	6	91	• 21% 23% 56%

Continued on next page...

Continued from previous page...

Mol	Chain	Length	Quality of chain
5	A	236	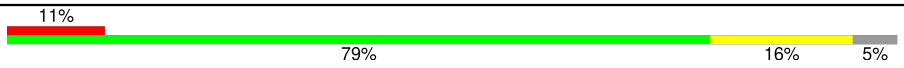
5	B	236	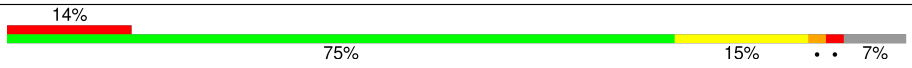
6	X	99	
7	Y	94	
8	C	603	
8	D	603	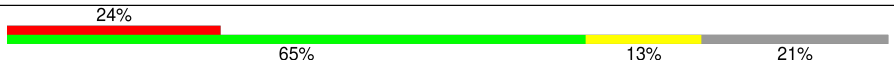
8	E	603	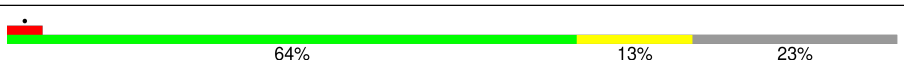
8	F	603	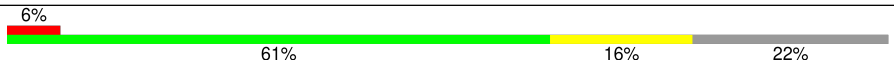

2 Entry composition

There are 8 unique types of molecules in this entry. The entry contains 24896 atoms, of which 0 are hydrogens and 0 are deuteriums.

In the tables below, the AltConf column contains the number of residues with at least one atom in alternate conformation and the Trace column contains the number of residues modelled with at most 2 atoms.

- Molecule 1 is a DNA chain called RE-TS.

Mol	Chain	Residues	Atoms					AltConf	Trace
			Total	C	N	O	P		
1	3	33	680	327	117	203	33	0	0

- Molecule 2 is a DNA chain called LE-TSD-TargetFlank.

Mol	Chain	Residues	Atoms					AltConf	Trace
			Total	C	N	O	P		
2	4	82	1688	813	294	499	82	0	0

- Molecule 3 is a DNA chain called HFR-LE.

Mol	Chain	Residues	Atoms					AltConf	Trace
			Total	C	N	O	P		
3	5	87	1778	855	321	515	87	0	0

- Molecule 4 is a DNA chain called HFR-RE.

Mol	Chain	Residues	Atoms					AltConf	Trace
			Total	C	N	O	P		
4	6	40	817	392	151	234	40	0	0

- Molecule 5 is a protein called TnsA.

Mol	Chain	Residues	Atoms					AltConf	Trace
			Total	C	N	O	S		
5	A	224	1815	1153	318	342	2	0	0
5	B	219	Total	C	N	O	S	0	0
			1778	1132	312	332	2		

- Molecule 6 is a protein called IHF-A.

Mol	Chain	Residues	Atoms					AltConf	Trace
6	X	93	Total	C	N	O	S	0	0
			751	470	140	140	1		

- Molecule 7 is a protein called IHF-B.

Mol	Chain	Residues	Atoms					AltConf	Trace
7	Y	94	Total	C	N	O	S	0	0
			742	461	139	139	3		

- Molecule 8 is a protein called TnsB.

Mol	Chain	Residues	Atoms					AltConf	Trace
8	D	475	Total	C	N	O	S	0	0
			3909	2495	673	730	11		
8	F	469	Total	C	N	O	S	0	0
			3861	2470	669	710	12		
8	E	464	Total	C	N	O	S	0	0
			3824	2447	661	704	12		
8	C	396	Total	C	N	O	S	0	0
			3253	2071	555	617	10		

3 Residue-property plots (i)

These plots are drawn for all protein, RNA, DNA and oligosaccharide chains in the entry. The first graphic for a chain summarises the proportions of the various outlier classes displayed in the second graphic. The second graphic shows the sequence view annotated by issues in geometry and atom inclusion in map density. Residues are color-coded according to the number of geometric quality criteria for which they contain at least one outlier: green = 0, yellow = 1, orange = 2 and red = 3 or more. A red diamond above a residue indicates a poor fit to the EM map for this residue (all-atom inclusion < 40%). Stretches of 2 or more consecutive residues without any outlier are shown as a green connector. Residues present in the sample, but not in the model, are shown in grey.

- Molecule 1: RE-TS

Chain 3:





- Molecule 2: LE-TSD-TargetFlank

Chain 4:

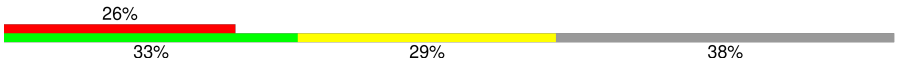

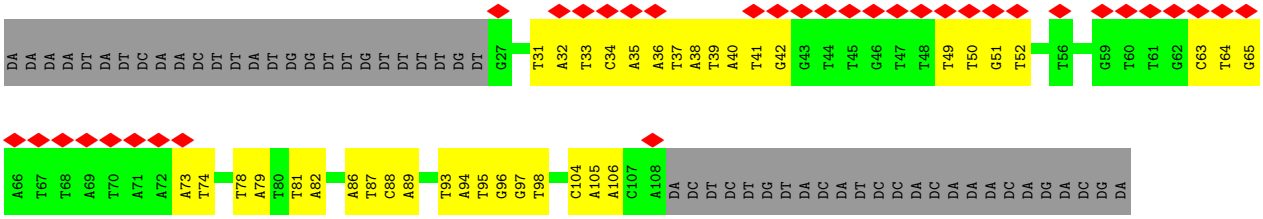

- Molecule 3: HFR-LE

Chain 5:



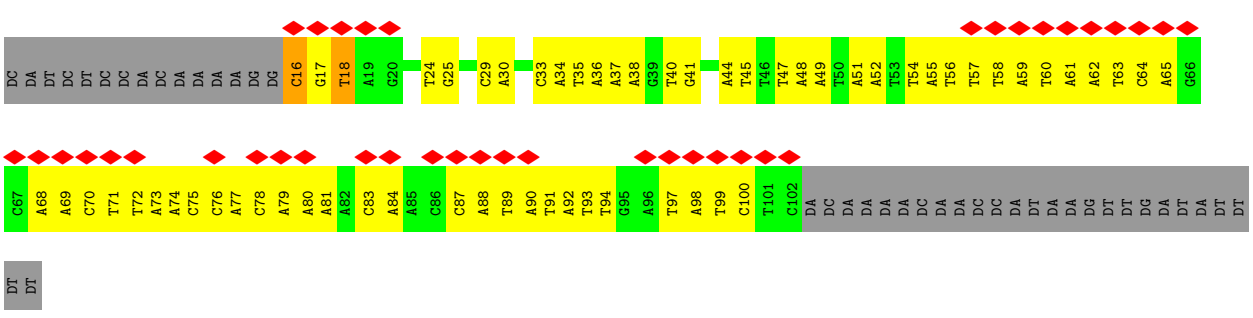

- Molecule 4: HFR-RE

Chain 6:



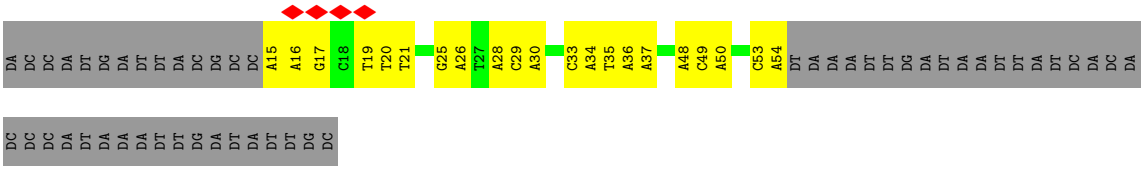

• Molecule 5: TnsA

Chain A:



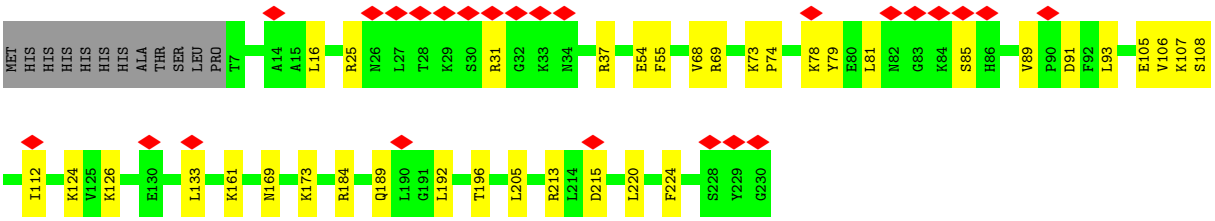

• Molecule 5: TnsA

Chain B:



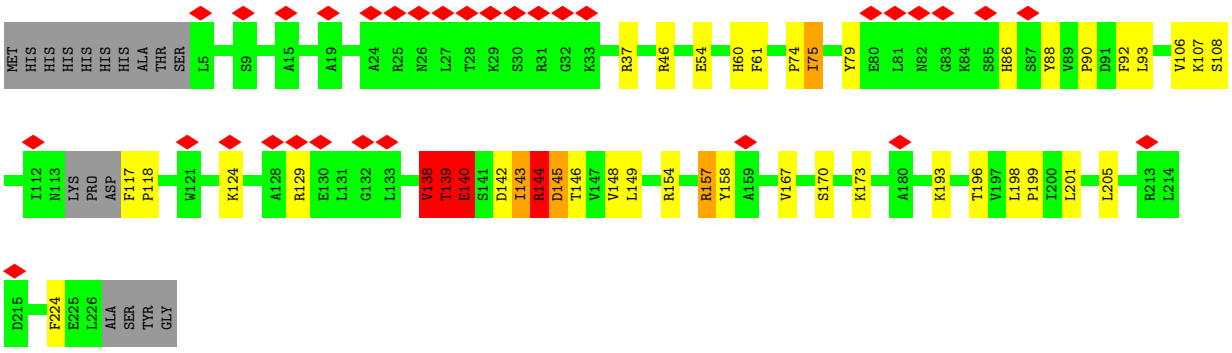

• Molecule 6: IHF-A

Chain X:



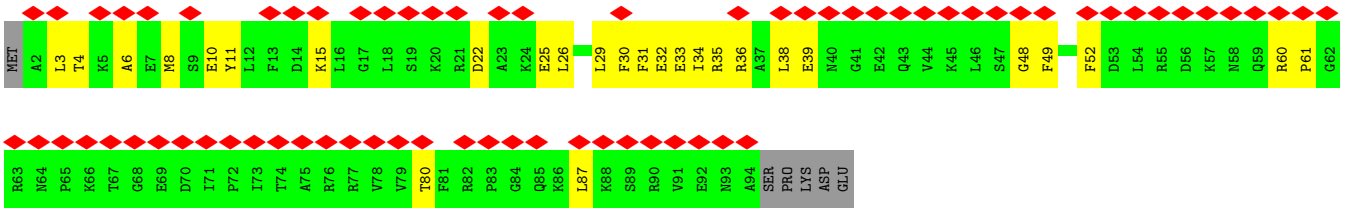

• Molecule 7: IHF-B

Chain Y:



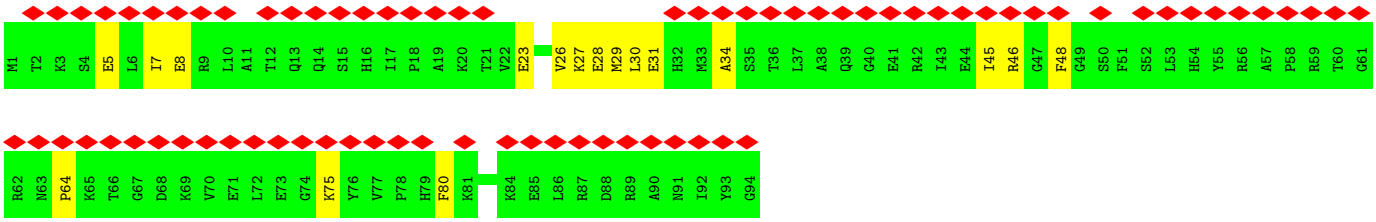

• Molecule 8: TnsB

Chain D:



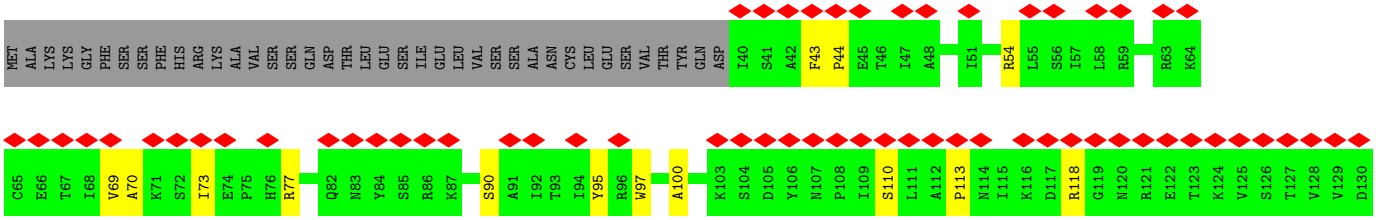

• Molecule 8: TnsB

Chain F:



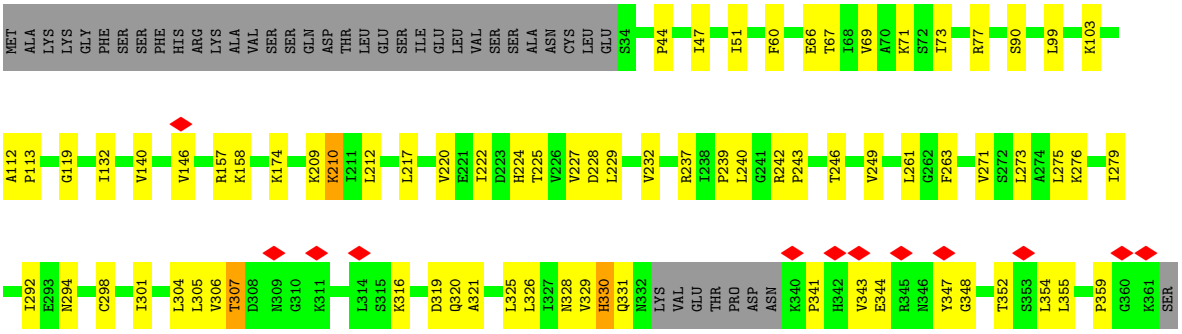

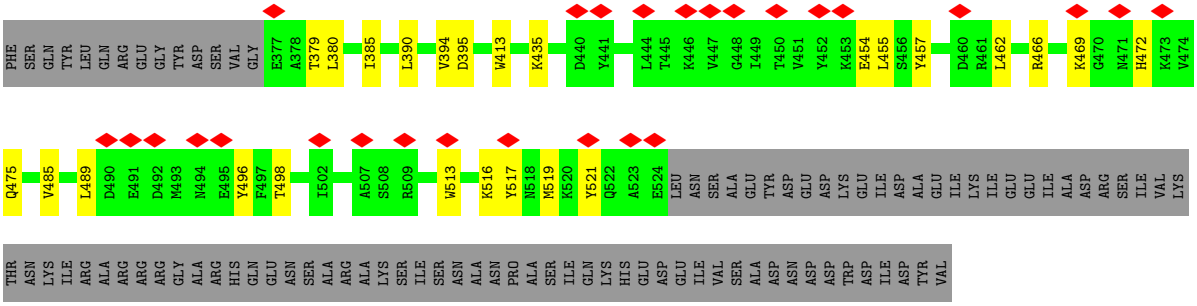

• Molecule 8: TnsB

Chain E:



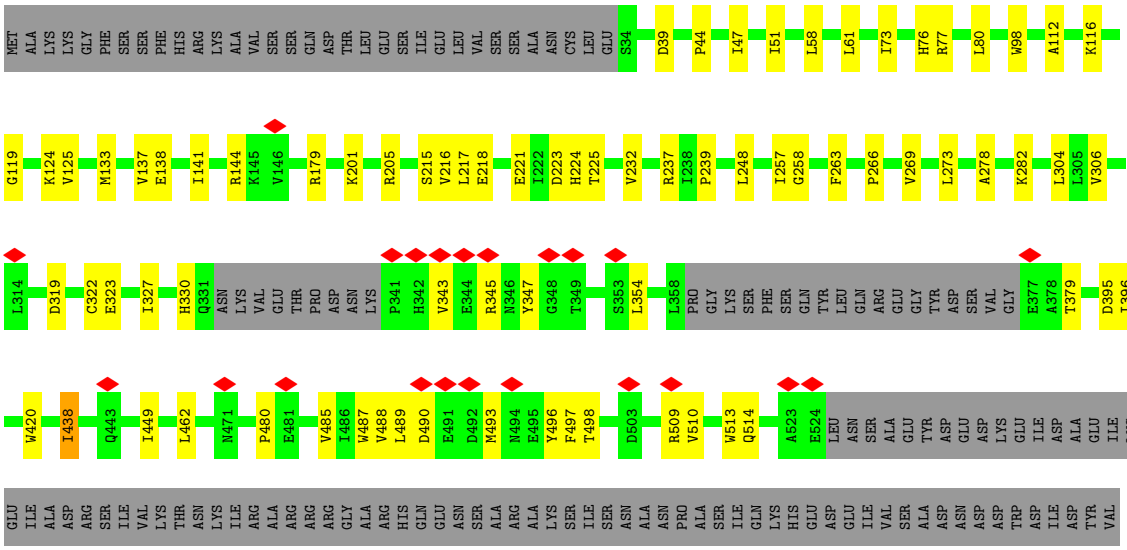

• Molecule 8: TnsB

Chain C:



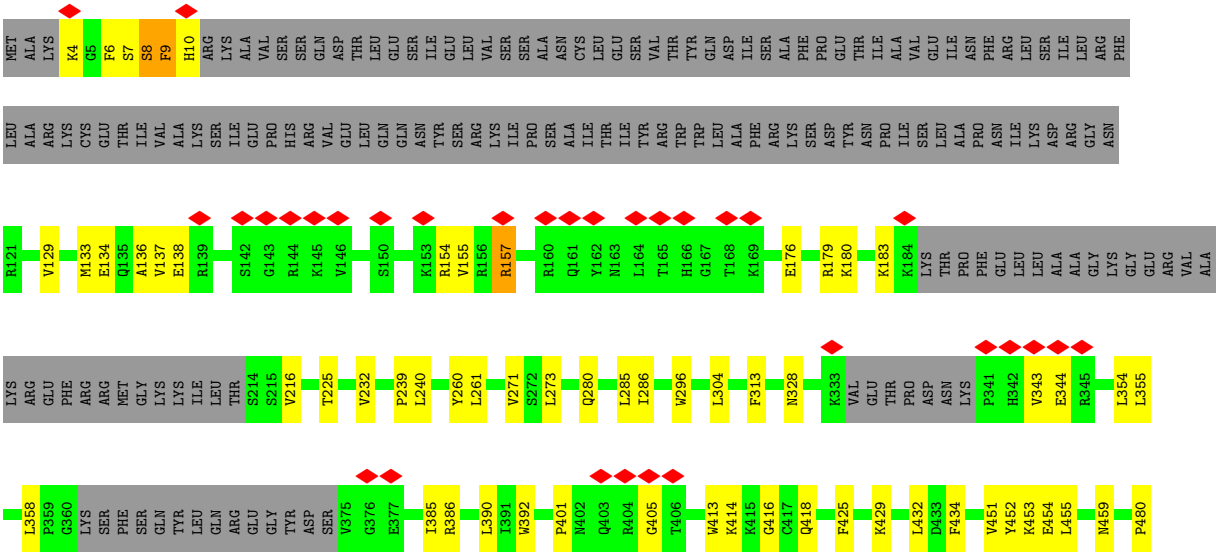

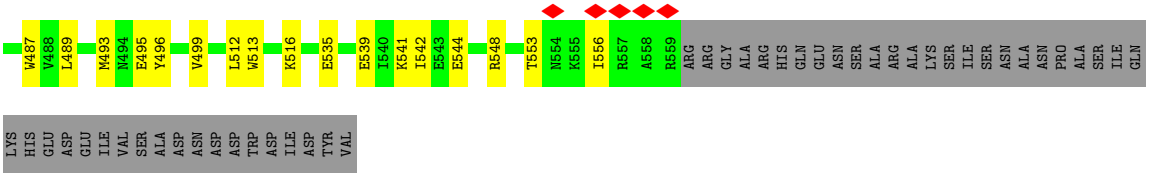
W487 V488 L489 M493 N494 E495 Y496 V499 L512 W513 K516 E535 E539 I540 K541 I542 E543 E544 R548 T553 N554 K555 I556 R557 A558 R559 ARG ARG GLY ALA ARG HIS GLN GLU ASN SER ALA ARG ALA LYS SER ILE SER ASN ALA ASN PRO ALA SER ILE GLN
LYS HIS GLU ASP GLU ILE VAL SER ALA ASP ASN ASP ASP TRP ASP ILE ASP TYR VAL

4 Experimental information (i)

Property	Value	Source
EM reconstruction method	SINGLE PARTICLE	Depositor
Imposed symmetry	POINT, Not provided	
Number of particles used	18831	Depositor
Resolution determination method	FSC 0.143 CUT-OFF	Depositor
CTF correction method	PHASE FLIPPING AND AMPLITUDE CORRECTION	Depositor
Microscope	TFS KRIOS	Depositor
Voltage (kV)	300	Depositor
Electron dose ($e^-/Å^2$)	60	Depositor
Minimum defocus (nm)	1000	Depositor
Maximum defocus (nm)	2500	Depositor
Magnification	Not provided	
Image detector	GATAN K3 (6k x 4k)	Depositor
Maximum map value	2.740	Depositor
Minimum map value	-0.003	Depositor
Average map value	0.001	Depositor
Map value standard deviation	0.021	Depositor
Recommended contour level	0.008	Depositor
Map size (Å)	370.0, 370.0, 370.0	wwPDB
Map dimensions	500, 500, 500	wwPDB
Map angles (°)	90.0, 90.0, 90.0	wwPDB
Pixel spacing (Å)	0.74, 0.74, 0.74	Depositor

5 Model quality

5.1 Standard geometry

The Z score for a bond length (or angle) is the number of standard deviations the observed value is removed from the expected value. A bond length (or angle) with $|Z| > 5$ is considered an outlier worth inspection. RMSZ is the root-mean-square of all Z scores of the bond lengths (or angles).

Mol	Chain	Bond lengths		Bond angles	
		RMSZ	#$\|Z\|$ >5	RMSZ	#$\|Z\|$ >5
1	3	0.70	0/761	0.92	1/1174 (0.1%)
2	4	0.72	0/1892	0.94	0/2921
3	5	0.78	2/1995 (0.1%)	0.90	0/3074
4	6	0.80	0/917	0.94	2/1411 (0.1%)
5	A	0.11	0/1849	0.28	0/2496
5	B	0.23	0/1810	0.59	3/2444 (0.1%)
6	X	0.15	0/761	0.37	0/1016
7	Y	0.15	0/755	0.39	0/1010
8	C	0.17	0/3320	0.35	1/4481 (0.0%)
8	D	0.11	0/3992	0.29	0/5398
8	E	0.11	0/3909	0.29	0/5283
8	F	0.11	0/3947	0.29	0/5334
All	All	0.37	2/25908 (0.0%)	0.54	7/36042 (0.0%)

Chiral center outliers are detected by calculating the chiral volume of a chiral center and verifying if the center is modelled as a planar moiety or with the opposite hand.A planarity outlier is detected by checking planarity of atoms in a peptide group, atoms in a mainchain group or atoms of a sidechain that are expected to be planar.

Mol	Chain	#Chirality outliers	#Planarity outliers
5	B	0	2

All (2) bond length outliers are listed below:

Mol	Chain	Res	Type	Atoms	Z	Observed(Å)	Ideal(Å)
3	5	16	DC	C3'-C2'	5.74	1.56	1.52
3	5	18	DT	C1'-N1	5.72	1.55	1.47

All (7) bond angle outliers are listed below:

Mol	Chain	Res	Type	Atoms	Z	Observed(^{o})	Ideal(^{o})
5	B	138	VAL	O-C-N	-17.13	101.16	122.57
4	6	21	DT	O4'-C1'-N1	10.04	115.03	108.00

Continued on next page...

Continued from previous page...

Mol	Chain	Res	Type	Atoms	Z	Observed(^{o})	Ideal(^{o})
4	6	21	DT	C1'-O4'-C4'	-7.05	103.05	110.10
5	B	144	ARG	N-CA-C	-6.06	105.19	114.16
1	3	70	DC	O4'-C4'-C3'	-5.21	102.87	106.00
8	C	157	ARG	CA-CB-CG	5.20	124.51	114.10
5	B	157	ARG	CB-CG-CD	5.09	123.00	111.30

There are no chirality outliers.

All (2) planarity outliers are listed below:

Mol	Chain	Res	Type	Group
5	B	138	VAL	Mainchain
5	B	144	ARG	Sidechain

5.2 Too-close contacts (i)

In the following table, the Non-H and H(model) columns list the number of non-hydrogen atoms and hydrogen atoms in the chain respectively. The H(added) column lists the number of hydrogen atoms added and optimized by MolProbity. The Clashes column lists the number of clashes within the asymmetric unit, whereas Symm-Clashes lists symmetry-related clashes.

Mol	Chain	Non-H	H(model)	H(added)	Clashes	Symm-Clashes
1	3	680	0	378	10	0
2	4	1688	0	937	28	0
3	5	1778	0	986	64	0
4	6	817	0	452	16	0
5	A	1815	0	1834	25	0
5	B	1778	0	1803	35	0
6	X	751	0	767	20	0
7	Y	742	0	749	16	0
8	C	3253	0	3213	61	0
8	D	3909	0	3908	61	0
8	E	3824	0	3829	54	0
8	F	3861	0	3870	69	0
All	All	24896	0	22726	418	0

The all-atom clashscore is defined as the number of clashes found per 1000 atoms (including hydrogen atoms). The all-atom clashscore for this structure is 9.

All (418) close contacts within the same asymmetric unit are listed below, sorted by their clash magnitude.

Atom-1	Atom-2	Interatomic distance (Å)	Clash overlap (Å)
5:B:198:LEU:HD12	5:B:199:PRO:HD3	1.57	0.85
5:A:25:ARG:HD3	5:A:89:VAL:HG11	1.64	0.79
5:A:184:ARG:HG2	5:A:220:LEU:HB3	1.68	0.76
8:F:229:LEU:HD11	8:F:380:LEU:HD23	1.69	0.74
8:F:513:TRP:HE3	8:F:516:LYS:HD2	1.51	0.73
5:A:54:GLU:HG2	5:A:106:VAL:HG11	1.71	0.72
8:E:487:TRP:HB3	8:E:496:TYR:HB3	1.71	0.72
3:5:59:DA:H2"	3:5:60:DT:H5"	1.73	0.71
8:E:438:ILE:HD11	8:E:480:PRO:HG3	1.72	0.71
4:6:48:DA:H8	8:C:179:ARG:HH12	1.38	0.69
6:X:49:PHE:HA	6:X:87:LEU:HD23	1.72	0.69
8:D:503:ASP:HB2	8:F:209:LYS:HE3	1.75	0.68
3:5:75:DC:H2'	3:5:76:DC:C6	2.28	0.68
8:C:4:LYS:HG3	8:C:9:PHE:HZ	1.57	0.67
8:D:132:ILE:HG22	8:D:155:VAL:HG23	1.75	0.67
8:D:229:LEU:HD21	8:D:380:LEU:HD13	1.76	0.67
8:C:425:PHE:HE2	8:C:432:LEU:HB3	1.60	0.67
3:5:76:DC:H2'	3:5:77:DA:C8	2.31	0.66
8:D:222:ILE:HD13	8:D:271:VAL:HG21	1.79	0.64
8:D:480:PRO:HA	8:D:483:MET:HE2	1.80	0.64
8:C:136:ALA:HA	8:C:154:ARG:HH21	1.62	0.64
8:E:510:VAL:HB	8:E:514:GLN:OE1	1.98	0.63
8:C:129:VAL:O	8:C:133:MET:HG2	1.98	0.63
4:6:28:DA:H2'	8:E:179:ARG:HH12	1.64	0.62
8:D:133:MET:HE1	8:D:155:VAL:HG11	1.81	0.61
8:F:316:LYS:HD2	8:F:319:ASP:HB3	1.81	0.61
8:C:4:LYS:HG3	8:C:9:PHE:CZ	2.35	0.61
8:C:513:TRP:HA	8:C:516:LYS:HG3	1.83	0.60
8:F:157:ARG:HD3	8:C:539:GLU:HG2	1.83	0.60
8:F:66:GLU:HG2	8:F:67:THR:HG23	1.83	0.59
2:4:38:DA:H2'	2:4:39:DT:H71	1.83	0.59
3:5:16:DC:H4'	3:5:17:DG:O5'	2.01	0.59
5:B:157:ARG:HG3	5:B:158:TYR:CD1	2.37	0.59
8:F:279:ILE:HG23	8:F:301:ILE:HG12	1.84	0.59
1:3:59:DG:H1'	8:E:124:LYS:HD3	1.84	0.59
3:5:60:DT:H2"	3:5:61:DA:C8	2.38	0.59
5:B:145:ASP:HB3	5:B:148:VAL:HG12	1.83	0.58
1:3:60:DG:H5'	8:E:125:VAL:HG13	1.85	0.58
3:5:63:DT:H2"	3:5:64:DC:C6	2.38	0.58
8:D:155:VAL:HG13	8:D:156:ARG:HH11	1.67	0.58
3:5:92:DA:H2'	3:5:93:DT:H71	1.86	0.58
8:F:242:ARG:HA	8:F:242:ARG:HH11	1.69	0.58

Continued on next page...

Continued from previous page...

Atom-1	Atom-2	Interatomic distance (Å)	Clash overlap (Å)
3:5:92:DA:H1'	8:D:118:ARG:HH21	1.68	0.58
8:E:51:ILE:HD11	8:E:112:ALA:HB2	1.86	0.58
8:C:240:LEU:HB3	8:C:513:TRP:HH2	1.68	0.57
8:D:345:ARG:HD3	8:D:403:GLN:HE22	1.68	0.57
8:D:152:TYR:O	8:D:156:ARG:HG2	2.05	0.57
8:D:544:GLU:O	8:D:548:ARG:HG2	2.05	0.57
8:E:237:ARG:HG3	8:C:556:ILE:HG13	1.85	0.57
8:D:156:ARG:CZ	8:D:156:ARG:HA	2.35	0.57
5:B:54:GLU:HG3	5:B:92:PHE:HE2	1.70	0.56
2:4:34:DC:H2"	2:4:35:DA:C8	2.40	0.56
3:5:62:DA:C8	3:5:62:DA:H5'	2.41	0.56
3:5:61:DA:H2"	3:5:62:DA:C8	2.41	0.56
3:5:78:DC:H2'	3:5:79:DA:C8	2.39	0.56
8:E:223:ASP:CG	8:E:343:VAL:HG21	2.31	0.56
8:C:286:ILE:HG13	8:C:296:TRP:H	1.70	0.56
8:C:271:VAL:HG21	8:C:313:PHE:CE2	2.42	0.55
8:F:51:ILE:HD11	8:F:112:ALA:HB2	1.87	0.55
5:B:145:ASP:HB3	5:B:148:VAL:CG1	2.35	0.55
2:4:39:DT:H2"	2:4:40:DA:C8	2.41	0.55
8:E:490:ASP:HB2	8:E:497:PHE:HE1	1.72	0.55
2:4:63:DC:H2"	7:Y:64:PRO:HB2	1.88	0.55
3:5:17:DG:N3	3:5:17:DG:H2'	2.21	0.55
8:C:7:SER:O	8:C:8:SER:C	2.49	0.55
8:D:549:SER:HA	8:D:552:LYS:HZ2	1.72	0.54
8:E:257:ILE:HG12	8:E:278:ALA:HB1	1.89	0.54
8:F:210:LYS:HA	8:F:210:LYS:HZ2	1.73	0.54
2:4:49:DT:H2'	2:4:50:DT:H71	1.90	0.54
3:5:73:DA:H2"	3:5:74:DA:N7	2.22	0.54
6:X:30:PHE:HE2	7:Y:26:VAL:HA	1.73	0.54
7:Y:26:VAL:O	7:Y:30:LEU:HG	2.08	0.54
8:C:10:HIS:NE2	5:B:142:ASP:OD1	2.36	0.54
2:4:34:DC:H2"	2:4:35:DA:H5"	1.90	0.53
6:X:11:TYR:HE2	6:X:15:LYS:HD3	1.74	0.53
8:F:227:VAL:HB	8:F:243:PRO:HG2	1.90	0.53
8:F:513:TRP:CE3	8:F:516:LYS:HD2	2.39	0.53
8:C:4:LYS:HG2	8:C:6:PHE:H	1.73	0.53
6:X:87:LEU:HD11	7:Y:34:ALA:HB1	1.88	0.53
8:F:242:ARG:NH1	8:F:243:PRO:HD2	2.24	0.53
5:B:144:ARG:O	5:B:146:THR:N	2.41	0.53
8:F:47:ILE:HG23	8:F:113:PRO:HD2	1.90	0.53
8:C:179:ARG:O	8:C:183:LYS:HG2	2.08	0.53

Continued on next page...

Continued from previous page...

Atom-1	Atom-2	Interatomic distance (Å)	Clash overlap (Å)
3:5:17:DG:C6	3:5:18:DT:H6	2.27	0.53
8:D:177:SER:O	8:D:181:ARG:HG3	2.08	0.53
5:A:192:LEU:HB3	5:A:196:THR:HG23	1.91	0.53
8:E:322:CYS:HB2	8:E:327:ILE:HB	1.91	0.53
5:B:60:HIS:CE1	5:B:143:ILE:HG22	2.44	0.53
6:X:80:THR:HA	7:Y:80:PHE:CZ	2.44	0.53
3:5:65:DA:C2	7:Y:64:PRO:HD3	2.44	0.53
8:D:483:MET:HE3	8:D:512:LEU:HD13	1.91	0.53
8:E:216:VAL:HG22	8:E:217:LEU:HG	1.91	0.53
2:4:73:DA:H2'	2:4:74:DT:C6	2.44	0.52
8:E:354:LEU:HD21	8:C:542:ILE:HD13	1.90	0.52
1:3:43:DG:H2"	1:3:44:DT:H5"	1.91	0.52
2:4:40:DA:H2'	2:4:41:DT:H71	1.89	0.52
8:D:437:ALA:HB3	8:D:477:LYS:HG2	1.91	0.52
3:5:64:DC:H2"	3:5:65:DA:O4'	2.09	0.52
8:E:44:PRO:HD2	8:E:47:ILE:HD12	1.92	0.52
4:6:16:DA:H4'	4:6:17:DG:OP1	2.10	0.52
2:4:94:DA:N3	8:F:119:GLY:HA2	2.25	0.52
3:5:18:DT:H2'	3:5:18:DT:O2	2.10	0.52
8:C:134:GLU:O	8:C:138:GLU:HG2	2.10	0.52
6:X:35:ARG:O	6:X:39:GLU:HG2	2.09	0.52
8:D:485:VAL:HG12	8:D:500:ASN:HA	1.92	0.52
8:E:224:HIS:CD2	8:E:266:PRO:HB3	2.45	0.52
8:E:379:THR:HA	8:C:553:THR:HG21	1.92	0.52
8:D:553:THR:HG21	8:F:379:THR:HG22	1.92	0.52
3:5:93:DT:H2'	3:5:94:DT:H71	1.92	0.51
8:E:269:VAL:HG12	8:E:438:ILE:HG12	1.92	0.51
8:F:307:THR:HG23	8:F:331:GLN:HG2	1.91	0.51
8:C:261:LEU:HD21	8:C:385:ILE:HG22	1.93	0.51
8:F:44:PRO:HD2	8:F:47:ILE:HD12	1.92	0.51
8:C:544:GLU:HG2	8:C:548:ARG:HH21	1.75	0.51
5:B:106:VAL:HG12	5:B:138:VAL:HB	1.92	0.51
8:C:459:ASN:HB2	8:C:499:VAL:HG13	1.93	0.51
8:D:223:ASP:HB3	8:D:347:TYR:CE2	2.46	0.51
8:D:403:GLN:HG2	8:D:404:ARG:HD3	1.93	0.51
5:A:55:PHE:HE1	8:F:328:ASN:HD21	1.57	0.50
8:D:296:TRP:CD1	8:D:298:CYS:HG	2.28	0.50
8:F:225:THR:HB	8:F:347:TYR:CD2	2.46	0.50
8:F:359:PRO:HG2	8:E:144:ARG:HH22	1.76	0.50
8:D:133:MET:HA	8:D:133:MET:HE3	1.94	0.50
8:E:273:LEU:HD21	8:E:480:PRO:HG2	1.92	0.50

Continued on next page...

Continued from previous page...

Atom-1	Atom-2	Interatomic distance (Å)	Clash overlap (Å)
5:B:154:ARG:C	5:B:157:ARG:HB3	2.36	0.50
3:5:71:DT:H2'	3:5:72:DT:H71	1.92	0.50
3:5:79:DA:H2"	3:5:80:DA:C8	2.47	0.50
2:4:105:DA:H2"	2:4:106:DA:C8	2.47	0.50
8:C:451:VAL:O	8:C:455:LEU:HB2	2.12	0.50
3:5:51:DA:H2"	3:5:52:DA:C8	2.47	0.49
5:A:79:TYR:CG	5:A:124:LYS:HG2	2.47	0.49
8:D:54:ARG:HH22	8:D:113:PRO:HD3	1.77	0.49
5:A:73:LYS:HE2	5:A:91:ASP:HA	1.94	0.49
3:5:64:DC:H5"	7:Y:75:LYS:NZ	2.28	0.49
3:5:97:DT:H2"	3:5:98:DA:C8	2.46	0.49
2:4:93:DT:H2"	2:4:94:DA:H8	1.76	0.49
3:5:24:DT:H1'	8:E:345:ARG:HH21	1.77	0.49
8:E:232:VAL:HG12	8:E:239:PRO:HA	1.95	0.49
8:E:248:LEU:HD13	8:E:258:GLY:HA3	1.94	0.49
3:5:57:DT:H2"	3:5:58:DT:C5	2.48	0.49
8:C:240:LEU:HB3	8:C:513:TRP:CH2	2.47	0.49
3:5:83:DC:H2"	3:5:84:DA:C8	2.48	0.49
8:C:10:HIS:ND1	5:B:148:VAL:HG21	2.27	0.49
2:4:86:DA:H2'	2:4:87:DT:H71	1.94	0.49
3:5:47:DT:H2"	3:5:48:DA:N7	2.28	0.49
8:F:292:ILE:HD11	8:F:390:LEU:HB3	1.93	0.49
3:5:73:DA:H2"	3:5:74:DA:C8	2.48	0.49
8:F:263:PHE:HB2	8:F:513:TRP:CD1	2.48	0.49
5:A:105:GLU:OE1	5:A:107:LYS:HG2	2.13	0.49
8:F:132:ILE:HG23	8:F:158:LYS:HD2	1.94	0.49
3:5:99:DT:H2"	3:5:100:DC:C5	2.48	0.48
5:A:78:LYS:HG2	5:A:85:SER:HB2	1.94	0.48
8:E:489:LEU:HB2	8:E:496:TYR:CE2	2.48	0.48
8:C:8:SER:O	8:C:9:PHE:C	2.56	0.48
8:C:493:MET:HG3	8:C:495:GLU:HG2	1.96	0.48
5:A:68:VAL:HG12	5:A:69:ARG:HG2	1.95	0.48
4:6:19:DT:H2'	4:6:19:DT:O2	2.14	0.48
4:6:35:DT:H2"	4:6:36:DA:C8	2.49	0.48
3:5:79:DA:H2"	3:5:80:DA:H8	1.79	0.48
8:E:225:THR:HB	8:E:347:TYR:CD2	2.48	0.48
5:B:158:TYR:CD2	5:B:199:PRO:HA	2.49	0.48
2:4:36:DA:H2'	2:4:37:DT:H71	1.96	0.48
4:6:28:DA:OP2	8:E:179:ARG:HD3	2.13	0.48
8:F:69:VAL:O	8:F:73:ILE:HG13	2.14	0.48
5:A:25:ARG:HG2	5:A:73:LYS:HB3	1.95	0.48

Continued on next page...

Continued from previous page...

Atom-1	Atom-2	Interatomic distance (Å)	Clash overlap (Å)
6:X:4:THR:O	6:X:8:MET:HG2	2.14	0.48
6:X:60:ARG:HG2	6:X:61:PRO:HD2	1.95	0.48
8:C:355:LEU:HA	8:C:358:LEU:HB2	1.95	0.48
2:4:31:DT:H4'	2:4:32:DA:OP1	2.14	0.47
8:F:261:LEU:HD21	8:F:385:ILE:HG22	1.96	0.47
2:4:78:DT:H2"	2:4:79:DA:C8	2.49	0.47
8:F:210:LYS:HA	8:F:210:LYS:NZ	2.29	0.47
8:F:275:LEU:O	8:F:279:ILE:HG12	2.14	0.47
4:6:49:DC:H2"	4:6:50:DA:H8	1.80	0.47
8:C:304:LEU:HD12	8:C:328:ASN:HB2	1.95	0.47
3:5:24:DT:H2"	3:5:25:DG:C8	2.50	0.47
4:6:33:DC:H2"	4:6:34:DA:C8	2.49	0.47
8:C:6:PHE:HD2	5:B:138:VAL:HG13	1.79	0.47
2:4:32:DA:H2'	2:4:33:DT:H71	1.96	0.47
5:A:74:PRO:HG3	5:A:93:LEU:HB2	1.96	0.47
8:D:240:LEU:HB3	8:D:513:TRP:HH2	1.79	0.47
8:F:224:HIS:HB3	8:F:246:THR:HG22	1.96	0.47
8:E:263:PHE:HB2	8:E:513:TRP:CD1	2.50	0.47
8:C:434:PHE:HB2	8:C:487:TRP:CE2	2.49	0.47
3:5:58:DT:H2"	3:5:59:DA:N7	2.30	0.47
8:C:133:MET:O	8:C:137:VAL:HG23	2.15	0.47
5:B:198:LEU:HD12	5:B:199:PRO:CD	2.38	0.47
2:4:64:DT:H2"	2:4:65:DG:N7	2.30	0.47
3:5:33:DC:H2"	3:5:34:DA:C8	2.49	0.47
3:5:62:DA:H5'	3:5:62:DA:H8	1.80	0.47
8:C:386:ARG:O	8:C:390:LEU:HG	2.15	0.47
7:Y:7:ILE:HD13	7:Y:23:GLU:HG3	1.97	0.47
8:F:220:VAL:O	8:F:305:LEU:HA	2.15	0.46
5:B:193:LYS:HA	5:B:193:LYS:HD3	1.70	0.46
1:3:40:DG:H2"	1:3:41:DG:H5"	1.97	0.46
3:5:29:DC:H2"	3:5:30:DA:H8	1.81	0.46
8:C:487:TRP:HB3	8:C:496:TYR:HB3	1.97	0.46
2:4:104:DC:H2"	2:4:105:DA:H8	1.81	0.46
3:5:36:DA:H2"	3:5:37:DA:C8	2.50	0.46
3:5:91:DT:H2"	3:5:92:DA:H8	1.80	0.46
7:Y:45:ILE:HB	7:Y:48:PHE:HB3	1.98	0.46
8:C:453:LYS:O	8:C:454:GLU:HG3	2.16	0.46
3:5:55:DA:H2"	3:5:56:DT:C6	2.51	0.46
5:A:126:LYS:HD2	5:A:126:LYS:HA	1.72	0.46
8:F:462:LEU:HG	8:F:466:ARG:HH21	1.81	0.46
8:C:273:LEU:HD11	8:C:480:PRO:HG2	1.97	0.46

Continued on next page...

Continued from previous page...

Atom-1	Atom-2	Interatomic distance (Å)	Clash overlap (Å)
4:6:15:DA:H1'	4:6:16:DA:C4	2.51	0.46
8:D:152:TYR:O	8:D:155:VAL:HG12	2.16	0.46
5:B:158:TYR:HD2	5:B:199:PRO:HA	1.81	0.46
5:A:161:LYS:HG3	8:F:326:LEU:HD21	1.98	0.46
8:D:340:LYS:HD2	8:D:341:PRO:HD2	1.97	0.46
8:F:240:LEU:HB3	8:F:517:TYR:OH	2.15	0.46
8:F:273:LEU:HD13	8:F:276:LYS:HZ3	1.80	0.46
8:C:414:LYS:O	8:C:418:GLN:HG2	2.16	0.46
3:5:63:DT:H2"	3:5:64:DC:C5	2.51	0.45
8:D:254:LYS:HE3	8:D:345:ARG:HH22	1.82	0.45
8:C:493:MET:HB3	8:C:493:MET:HE2	1.71	0.45
5:B:37:ARG:HD2	5:B:46:ARG:HD2	1.98	0.45
8:D:358:LEU:HD12	8:D:359:PRO:HD2	1.98	0.45
8:F:294:ASN:HB2	8:F:394:VAL:HG12	1.98	0.45
8:E:490:ASP:HB2	8:E:497:PHE:CE1	2.51	0.45
6:X:30:PHE:O	6:X:34:ILE:HG13	2.17	0.45
2:4:35:DA:H5"	2:4:35:DA:H8	1.82	0.45
6:X:29:LEU:HA	6:X:32:GLU:HB3	1.98	0.45
3:5:29:DC:H2"	3:5:30:DA:C8	2.52	0.45
5:B:139:THR:OG1	5:B:140:GLU:N	2.50	0.45
8:F:99:LEU:HB3	8:F:103:LYS:HZ1	1.82	0.45
6:X:33:GLU:HA	6:X:36:ARG:HG2	1.98	0.45
8:D:244:TRP:CD2	8:D:266:PRO:HD3	2.52	0.45
8:C:176:GLU:C	8:C:180:LYS:HE3	2.42	0.45
8:C:216:VAL:HG13	8:C:416:GLY:HA3	1.98	0.45
2:4:97:DG:C8	2:4:98:DT:H72	2.52	0.45
8:E:345:ARG:HD2	8:E:345:ARG:HA	1.78	0.45
3:5:65:DA:N3	7:Y:64:PRO:HD3	2.31	0.45
5:A:16:LEU:HD11	5:A:133:LEU:HD11	1.98	0.45
8:D:502:ILE:HB	8:F:209:LYS:NZ	2.32	0.45
8:E:319:ASP:O	8:E:323:GLU:HG2	2.16	0.45
8:C:354:LEU:HD22	8:C:392:TRP:HB2	1.98	0.45
8:C:401:PRO:HB2	8:C:405:GLY:HA2	1.99	0.45
2:4:41:DT:H2"	2:4:42:DG:H8	1.82	0.45
3:5:70:DC:H2'	3:5:71:DT:H71	1.99	0.45
3:5:89:DT:H2"	3:5:90:DA:C8	2.51	0.45
8:C:343:VAL:HG13	8:C:344:GLU:HG2	1.99	0.45
4:6:20:DT:O2	4:6:20:DT:H2'	2.18	0.44
5:A:108:SER:O	5:A:112:ILE:HG13	2.18	0.44
7:Y:5:GLU:HA	7:Y:8:GLU:HG2	1.99	0.44
8:D:136:ALA:HB1	8:D:151:ALA:HB1	1.99	0.44

Continued on next page...

Continued from previous page...

Atom-1	Atom-2	Interatomic distance (Å)	Clash overlap (Å)
8:E:282:LYS:HE3	8:E:282:LYS:HB2	1.78	0.44
3:5:37:DA:H2"	3:5:38:DA:C8	2.52	0.44
3:5:97:DT:H2"	3:5:98:DA:H8	1.81	0.44
6:X:22:ASP:HA	6:X:25:GLU:HG2	2.00	0.44
7:Y:28:GLU:HG3	7:Y:29:MET:SD	2.58	0.44
7:Y:46:ARG:HA	7:Y:46:ARG:HD3	1.76	0.44
8:F:475:GLN:HB2	8:F:489:LEU:HD21	1.99	0.44
8:E:138:GLU:HA	8:E:141:ILE:HG12	1.99	0.44
8:E:224:HIS:CG	8:E:266:PRO:HB3	2.53	0.44
2:4:88:DC:H2"	2:4:89:DA:C8	2.52	0.44
8:C:6:PHE:CD2	5:B:138:VAL:HG13	2.53	0.44
4:6:36:DA:H2"	4:6:37:DA:H8	1.83	0.44
8:F:519:MET:HE2	8:F:519:MET:HA	1.98	0.44
8:E:77:ARG:HA	8:E:80:LEU:HD12	1.99	0.44
2:4:81:DT:H2"	2:4:82:DA:C8	2.53	0.44
8:D:43:PHE:HB3	8:D:44:PRO:HD2	1.99	0.44
8:E:449:ILE:HG13	8:E:462:LEU:HD21	1.99	0.44
3:5:16:DC:C2	3:5:16:DC:H5"	2.53	0.44
8:D:54:ARG:HH12	8:D:113:PRO:HD3	1.82	0.44
8:D:267:SER:HA	8:D:312:GLU:HG3	2.00	0.44
8:F:69:VAL:HG13	8:F:71:LYS:H	1.83	0.44
1:3:51:DC:H2"	1:3:52:DA:C8	2.53	0.44
5:A:189:GLN:CD	5:A:189:GLN:H	2.26	0.44
8:F:306:VAL:HG13	8:F:330:HIS:CD2	2.53	0.44
8:C:260:TYR:CG	8:C:260:TYR:O	2.69	0.44
8:C:541:LYS:HB2	8:C:541:LYS:HE2	1.81	0.44
1:3:41:DG:H2'	1:3:42:DT:C6	2.53	0.43
1:3:57:DA:N3	8:E:119:GLY:HA2	2.32	0.43
3:5:44:DA:C8	3:5:45:DT:H72	2.53	0.43
6:X:31:PHE:O	6:X:35:ARG:HG3	2.18	0.43
8:F:304:LEU:HD11	8:F:330:HIS:HB3	2.00	0.43
5:B:142:ASP:HA	5:B:145:ASP:HB2	2.00	0.43
1:3:58:DT:H2"	1:3:59:DG:C8	2.54	0.43
4:6:36:DA:H2"	4:6:37:DA:C8	2.53	0.43
8:D:70:ALA:HB2	8:D:95:TYR:CD2	2.53	0.43
8:D:100:ALA:HB1	8:D:110:SER:HB2	2.00	0.43
5:B:79:TYR:CE1	5:B:86:HIS:HB3	2.53	0.43
8:E:39:ASP:HB2	8:C:434:PHE:CZ	2.53	0.43
2:4:64:DT:H2"	2:4:65:DG:C8	2.53	0.43
8:D:319:ASP:HA	8:D:322:CYS:SG	2.58	0.43
3:5:68:DA:H2"	3:5:69:DA:H8	1.83	0.43

Continued on next page...

Continued from previous page...

Atom-1	Atom-2	Interatomic distance (Å)	Clash overlap (Å)
8:F:294:ASN:HD22	8:F:395:ASP:HA	1.84	0.43
8:C:4:LYS:CB	5:B:61:PHE:HE1	2.31	0.43
5:B:170:SER:HA	5:B:173:LYS:HE2	2.00	0.43
8:D:156:ARG:NH2	8:D:173:PRO:HD2	2.32	0.43
3:5:36:DA:H2"	3:5:37:DA:H8	1.83	0.43
1:3:68:DA:H2"	1:3:69:DA:C8	2.53	0.43
6:X:49:PHE:CZ	7:Y:30:LEU:HB3	2.54	0.43
8:D:77:ARG:CZ	8:D:90:SER:HA	2.49	0.43
5:B:142:ASP:C	5:B:144:ARG:H	2.26	0.43
3:5:91:DT:H2"	3:5:92:DA:C8	2.54	0.43
6:X:3:LEU:HD12	6:X:8:MET:SD	2.59	0.43
8:F:60:PHE:CD1	8:F:60:PHE:C	2.97	0.43
8:F:140:VAL:HG13	8:F:146:VAL:HB	1.99	0.43
2:4:51:DG:C4	2:4:52:DT:H72	2.54	0.43
8:F:325:LEU:HD23	8:F:435:LYS:NZ	2.34	0.43
8:E:485:VAL:HG13	8:E:498:THR:HG23	2.01	0.43
6:X:6:ALA:O	6:X:10:GLU:HG2	2.19	0.42
6:X:26:LEU:HD23	6:X:29:LEU:HD11	2.01	0.42
8:D:503:ASP:HB2	8:F:209:LYS:CE	2.46	0.42
8:F:99:LEU:HB3	8:F:103:LYS:NZ	2.34	0.42
3:5:33:DC:H2"	3:5:34:DA:H8	1.83	0.42
8:C:154:ARG:O	8:C:157:ARG:HB2	2.18	0.42
5:B:75:ILE:O	5:B:90:PRO:HD2	2.19	0.42
2:4:95:DT:H2"	2:4:96:DG:C8	2.53	0.42
3:5:35:DT:H2"	3:5:36:DA:C8	2.54	0.42
5:A:213:ARG:HD3	5:A:215:ASP:N	2.34	0.42
8:E:221:GLU:HA	8:E:306:VAL:HB	2.01	0.42
3:5:48:DA:H2"	3:5:49:DA:C8	2.55	0.42
8:E:76:HIS:O	8:E:80:LEU:HG	2.20	0.42
5:B:205:LEU:HD12	5:B:205:LEU:H	1.84	0.42
8:D:457:TYR:HE1	8:D:501:ALA:HB2	1.84	0.42
8:F:242:ARG:HA	8:F:242:ARG:NH1	2.33	0.42
8:F:298:CYS:HA	8:F:413:TRP:CZ2	2.55	0.42
8:F:321:ALA:O	8:F:325:LEU:HG	2.19	0.42
8:C:285:LEU:HD12	8:C:285:LEU:O	2.19	0.42
3:5:90:DA:H2'	3:5:91:DT:H71	2.02	0.42
6:X:38:LEU:HD21	6:X:52:PHE:HB3	2.00	0.42
8:D:490:ASP:HB2	8:D:497:PHE:HE1	1.85	0.42
8:F:469:LYS:HB3	8:F:472:HIS:CE1	2.55	0.42
8:E:218:GLU:O	8:E:304:LEU:HB3	2.19	0.42
8:E:396:ILE:HD12	8:C:535:GLU:OE2	2.18	0.42

Continued on next page...

Continued from previous page...

Atom-1	Atom-2	Interatomic distance (Å)	Clash overlap (Å)
5:B:117:PHE:HB3	5:B:118:PRO:HD3	2.01	0.42
6:X:8:MET:HE3	7:Y:29:MET:HE3	2.02	0.42
8:D:135:GLN:HE21	8:D:139:ARG:HE	1.68	0.42
8:D:557:ARG:NH1	8:F:237:ARG:HB2	2.34	0.42
8:F:174:LYS:HD3	8:F:174:LYS:HA	1.86	0.42
5:B:196:THR:C	5:B:199:PRO:HD2	2.45	0.42
4:6:25:DG:H2"	4:6:26:DA:H8	1.85	0.42
8:D:54:ARG:HG2	8:D:97:TRP:CE3	2.54	0.42
8:D:54:ARG:NH2	8:D:113:PRO:HD3	2.34	0.42
8:D:69:VAL:O	8:D:73:ILE:HG13	2.19	0.42
8:D:222:ILE:HD11	8:D:307:THR:HA	2.01	0.42
8:D:258:GLY:HA3	8:D:278:ALA:HB2	2.00	0.42
8:D:457:TYR:OH	8:D:483:MET:HB3	2.20	0.42
8:F:454:GLU:O	8:F:455:LEU:HD23	2.20	0.42
8:E:215:SER:HB2	8:E:420:TRP:CD1	2.55	0.42
3:5:92:DA:H1'	8:D:118:ARG:NH2	2.32	0.42
8:F:455:LEU:HD13	8:F:457:TYR:OH	2.20	0.42
5:A:37:ARG:NH1	8:F:329:VAL:HB	2.35	0.42
8:D:557:ARG:HA	8:D:557:ARG:NE	2.34	0.42
8:F:228:ASP:HB3	8:F:355:LEU:HD13	2.01	0.42
8:E:493:MET:HE2	8:E:493:MET:HB2	1.91	0.42
5:B:143:ILE:O	5:B:149:LEU:HD22	2.20	0.42
8:E:125:VAL:HG21	8:E:133:MET:HE3	2.01	0.41
5:B:88:TYR:CD2	5:B:124:LYS:HD2	2.55	0.41
5:B:107:LYS:HD3	5:B:117:PHE:HE1	1.85	0.41
2:4:35:DA:C8	2:4:35:DA:H5"	2.55	0.41
8:D:240:LEU:HD13	8:D:513:TRP:CZ3	2.55	0.41
8:F:485:VAL:HG13	8:F:498:THR:HG23	2.00	0.41
8:E:61:LEU:HD13	8:E:73:ILE:HG12	2.02	0.41
5:B:201:LEU:O	5:B:205:LEU:HD12	2.20	0.41
8:D:257:ILE:HG22	8:D:298:CYS:HB3	2.01	0.41
8:F:77:ARG:CZ	8:F:90:SER:HA	2.50	0.41
8:E:133:MET:O	8:E:137:VAL:HG13	2.19	0.41
5:B:129:ARG:HA	5:B:129:ARG:HD3	1.90	0.41
8:E:488:VAL:HB	8:E:497:PHE:CE2	2.55	0.41
8:C:429:LYS:O	8:C:432:LEU:HG	2.20	0.41
3:5:24:DT:H2"	3:5:25:DG:H8	1.85	0.41
3:5:57:DT:H2"	3:5:58:DT:C6	2.56	0.41
6:X:48:GLY:C	6:X:49:PHE:HD2	2.28	0.41
8:F:489:LEU:HB3	8:F:496:TYR:CZ	2.56	0.41
8:E:39:ASP:HB2	8:C:434:PHE:HZ	1.86	0.41

Continued on next page...

Continued from previous page...

Atom-1	Atom-2	Interatomic distance (Å)	Clash overlap (Å)
8:E:116:LYS:HB3	8:E:116:LYS:HE2	1.66	0.41
8:C:413:TRP:CD1	8:C:413:TRP:C	2.97	0.41
8:C:512:LEU:HD12	8:C:512:LEU:HA	1.91	0.41
5:B:74:PRO:HG3	5:B:93:LEU:HB2	2.02	0.41
3:5:80:DA:H2"	3:5:81:DA:H8	1.86	0.41
8:E:201:LYS:O	8:E:205:ARG:HG2	2.20	0.41
8:C:232:VAL:HA	8:C:239:PRO:HA	2.01	0.41
4:6:33:DC:H2"	4:6:34:DA:H8	1.85	0.41
5:A:79:TYR:CE2	5:A:81:LEU:HB2	2.56	0.41
8:F:212:LEU:HD23	8:F:212:LEU:HA	1.84	0.41
8:F:316:LYS:HG3	8:F:320:GLN:HG3	2.02	0.41
8:C:313:PHE:N	8:C:313:PHE:CD2	2.89	0.41
1:3:56:DT:H2"	1:3:57:DA:H8	1.85	0.41
5:A:205:LEU:HD11	5:A:224:PHE:HE2	1.86	0.41
2:4:95:DT:H2"	2:4:96:DG:H8	1.85	0.41
3:5:16:DC:C2	3:5:16:DC:C5'	3.04	0.41
4:6:29:DC:H2"	4:6:30:DA:H8	1.85	0.41
8:D:133:MET:SD	8:D:155:VAL:HG21	2.60	0.41
8:F:249:VAL:HB	8:F:343:VAL:HG22	2.01	0.41
8:F:341:PRO:HA	8:F:344:GLU:HB2	2.03	0.41
8:F:348:GLY:O	8:F:352:THR:HG23	2.21	0.41
3:5:35:DT:H2"	3:5:36:DA:H8	1.86	0.41
3:5:72:DT:C2	3:5:73:DA:N7	2.89	0.41
7:Y:27:LYS:O	7:Y:31:GLU:HG2	2.21	0.41
8:E:417:CYS:HA	8:E:420:TRP:O	2.21	0.41
5:B:154:ARG:HA	5:B:157:ARG:HB3	2.03	0.41
3:5:54:DT:H4'	3:5:55:DA:OP1	2.21	0.40
3:5:87:DC:H2"	3:5:88:DA:H8	1.85	0.40
4:6:53:DC:H4'	4:6:54:DA:OP1	2.20	0.40
5:A:31:ARG:HE	5:A:31:ARG:HB2	1.69	0.40
5:A:37:ARG:HH12	8:F:329:VAL:HB	1.86	0.40
5:A:124:LYS:H	5:A:124:LYS:HG3	1.74	0.40
8:E:58:LEU:HD11	8:E:98:TRP:HB2	2.03	0.40
8:E:395:ASP:C	8:E:396:ILE:HD13	2.46	0.40
8:C:179:ARG:HG3	8:C:180:LYS:N	2.34	0.40
8:C:280:GLN:HB2	8:C:429:LYS:NZ	2.35	0.40
8:C:452:TYR:C	8:C:452:TYR:CD1	2.99	0.40
8:D:536:ILE:O	8:D:540:ILE:HG22	2.21	0.40
3:5:40:DT:H2"	3:5:41:DG:C8	2.56	0.40
8:D:322:CYS:HB2	8:D:327:ILE:HB	2.03	0.40
8:F:232:VAL:HG12	8:F:239:PRO:HA	2.04	0.40

Continued on next page...

Continued from previous page...

Atom-1	Atom-2	Interatomic distance (Å)	Clash overlap (Å)
8:D:273:LEU:HD13	8:D:273:LEU:HA	1.86	0.40
8:C:489:LEU:HB2	8:C:496:TYR:CE2	2.56	0.40
5:A:169:ASN:O	5:A:173:LYS:HG2	2.20	0.40
8:D:133:MET:CE	8:D:155:VAL:HG21	2.51	0.40
8:D:489:LEU:HB2	8:D:496:TYR:CE2	2.56	0.40
8:D:538:ALA:O	8:D:542:ILE:HG12	2.22	0.40
8:F:222:ILE:HD13	8:F:271:VAL:HG22	2.04	0.40

There are no symmetry-related clashes.

5.3 Torsion angles (i)

5.3.1 Protein backbone (i)

In the following table, the Percentiles column shows the percent Ramachandran outliers of the chain as a percentile score with respect to all PDB entries followed by that with respect to all EM entries.

The Analysed column shows the number of residues for which the backbone conformation was analysed, and the total number of residues.

Mol	Chain	Analysed	Favoured	Allowed	Outliers	Percentiles
5	A	222/236 (94%)	219 (99%)	3 (1%)	0	100 100
5	B	215/236 (91%)	201 (94%)	11 (5%)	3 (1%)	9 39
6	X	91/99 (92%)	90 (99%)	1 (1%)	0	100 100
7	Y	92/94 (98%)	91 (99%)	1 (1%)	0	100 100
8	C	386/603 (64%)	369 (96%)	16 (4%)	1 (0%)	36 68
8	D	467/603 (77%)	453 (97%)	14 (3%)	0	100 100
8	E	458/603 (76%)	453 (99%)	5 (1%)	0	100 100
8	F	463/603 (77%)	457 (99%)	6 (1%)	0	100 100
All	All	2394/3077 (78%)	2333 (98%)	57 (2%)	4 (0%)	44 73

All (4) Ramachandran outliers are listed below:

Mol	Chain	Res	Type
5	B	139	THR
8	C	8	SER
5	B	145	ASP

Continued on next page...

Continued from previous page...

Mol	Chain	Res	Type
5	B	140	GLU

5.3.2 Protein sidechains (i)

In the following table, the Percentiles column shows the percent sidechain outliers of the chain as a percentile score with respect to all PDB entries followed by that with respect to all EM entries.

The Analysed column shows the number of residues for which the sidechain conformation was analysed, and the total number of residues.

Mol	Chain	Analysed	Rotameric	Outliers	Percentiles
5	A	200/211 (95%)	200 (100%)	0	100 100
5	B	197/211 (93%)	190 (96%)	7 (4%)	31 63
6	X	80/86 (93%)	80 (100%)	0	100 100
7	Y	78/79 (99%)	78 (100%)	0	100 100
8	C	359/541 (66%)	356 (99%)	3 (1%)	73 82
8	D	432/541 (80%)	430 (100%)	2 (0%)	81 85
8	E	420/541 (78%)	417 (99%)	3 (1%)	76 83
8	F	424/541 (78%)	418 (99%)	6 (1%)	59 77
All	All	2190/2751 (80%)	2169 (99%)	21 (1%)	65 80

All (21) residues with a non-rotameric sidechain are listed below:

Mol	Chain	Res	Type
8	D	224	HIS
8	D	271	VAL
8	F	210	LYS
8	F	217	LEU
8	F	307	THR
8	F	330	HIS
8	F	354	LEU
8	F	521	TYR
8	E	330	HIS
8	E	438	ILE
8	E	509	ARG
8	C	9	PHE
8	C	155	VAL
8	C	225	THR

Continued on next page...

Continued from previous page...

Mol	Chain	Res	Type
5	B	75	ILE
5	B	108	SER
5	B	139	THR
5	B	140	GLU
5	B	143	ILE
5	B	167	VAL
5	B	224	PHE

Sometimes sidechains can be flipped to improve hydrogen bonding and reduce clashes. All (3) such sidechains are listed below:

Mol	Chain	Res	Type
8	D	135	GLN
8	F	277	ASN
8	C	518	ASN

5.3.3 RNA (i)

There are no RNA molecules in this entry.

5.4 Non-standard residues in protein, DNA, RNA chains (i)

There are no non-standard protein/DNA/RNA residues in this entry.

5.5 Carbohydrates (i)

There are no oligosaccharides in this entry.

5.6 Ligand geometry (i)

There are no ligands in this entry.

5.7 Other polymers (i)

There are no such residues in this entry.

5.8 Polymer linkage issues (i)

There are no chain breaks in this entry.

6 Map visualisation

This section contains visualisations of the EMDB entry EMD-77365. These allow visual inspection of the internal detail of the map and identification of artifacts.

Images derived from a raw map, generated by summing the deposited half-maps, are presented below the corresponding image components of the primary map to allow further visual inspection and comparison with those of the primary map.

6.1 Orthogonal projections

6.1.1 Primary map

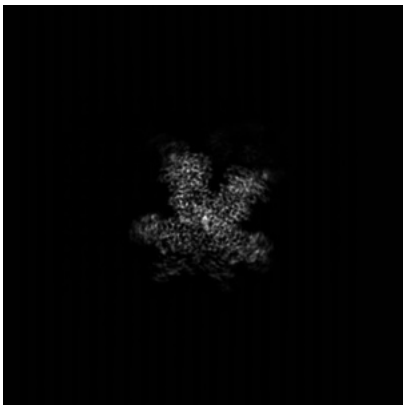

X

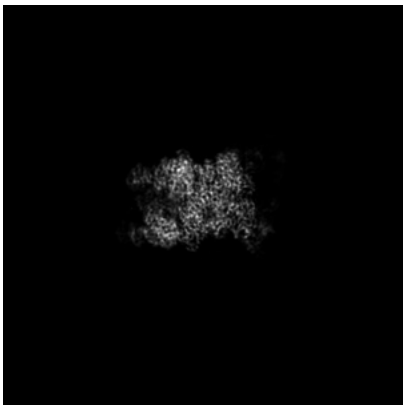

Y

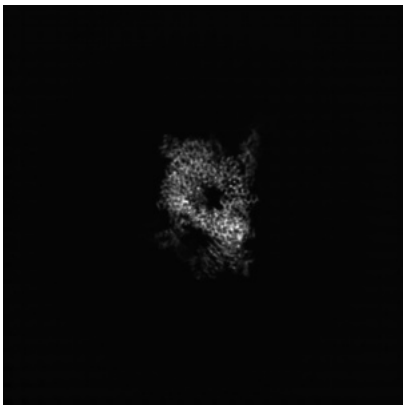

Z

6.1.2 Raw map

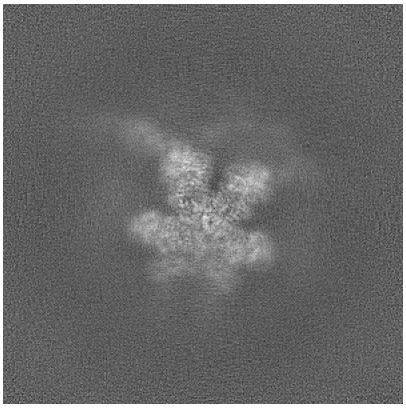

X

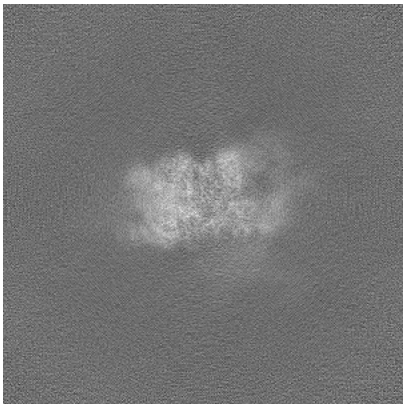

Y

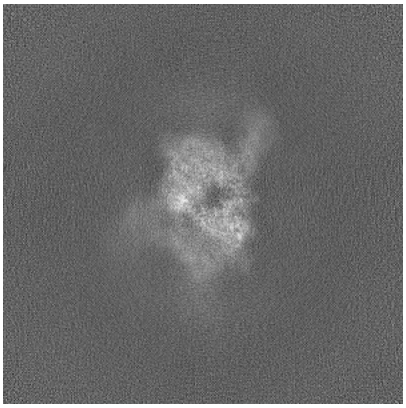

Z

The images above show the map projected in three orthogonal directions.

6.2 Central slices (i)

6.2.1 Primary map



X Index: 250



Y Index: 250



Z Index: 250

6.2.2 Raw map

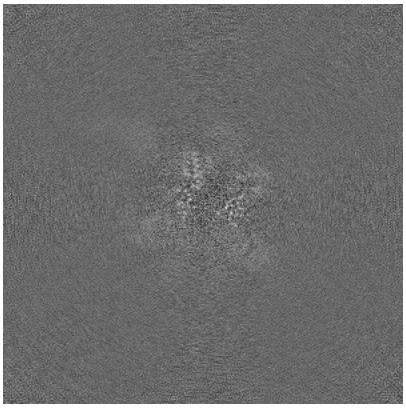

X Index: 250

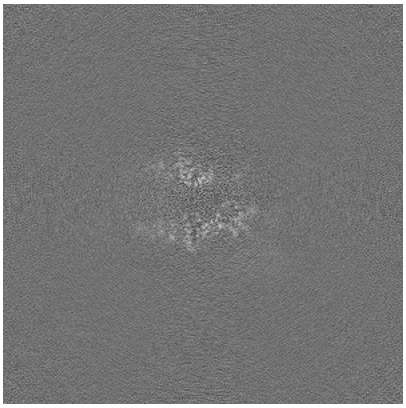

Y Index: 250

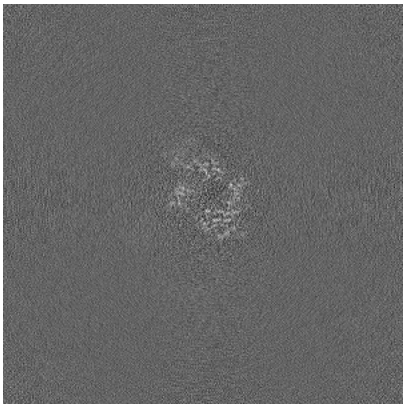

Z Index: 250

The images above show central slices of the map in three orthogonal directions.

6.3 Largest variance slices (i)

6.3.1 Primary map



X Index: 293



Y Index: 223



Z Index: 232

6.3.2 Raw map

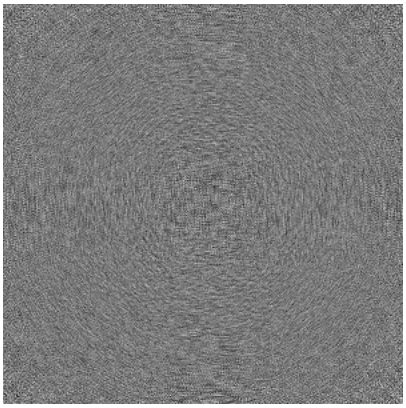

X Index: 0

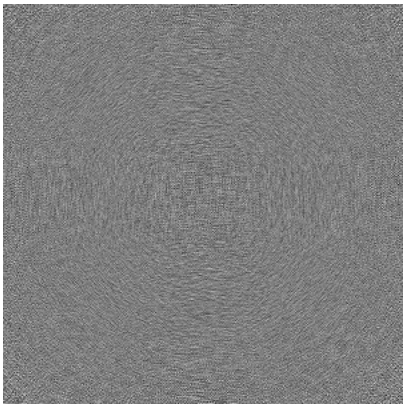

Y Index: 0

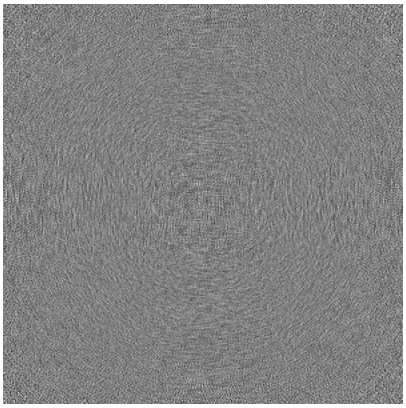

Z Index: 0

The images above show the largest variance slices of the map in three orthogonal directions.

6.4 Orthogonal standard-deviation projections (False-color) (i)

6.4.1 Primary map

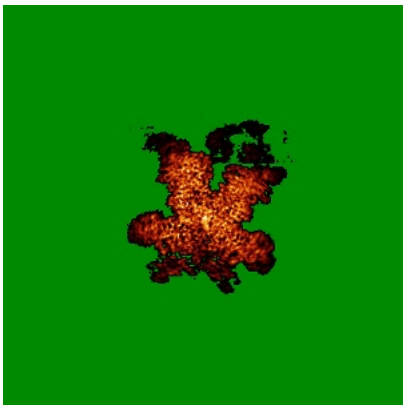

X

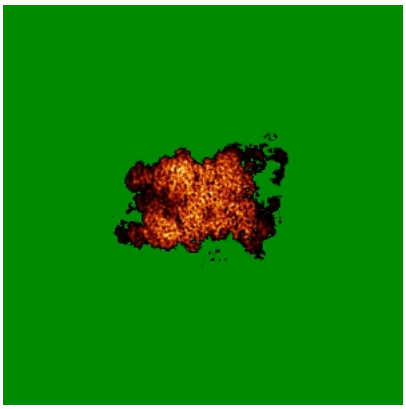

Y

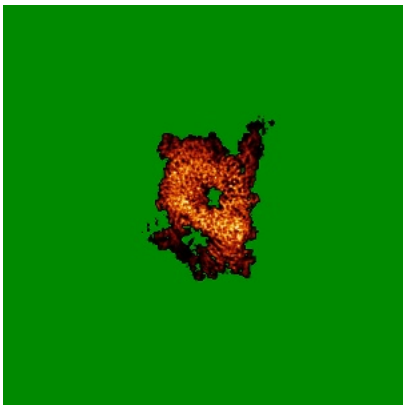

Z

6.4.2 Raw map

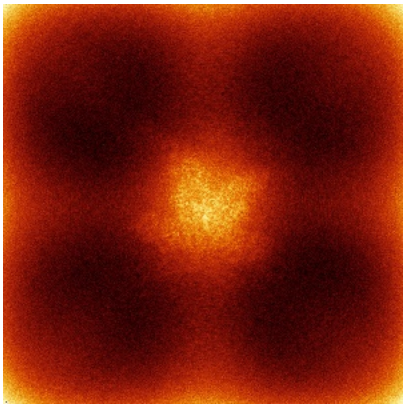

X

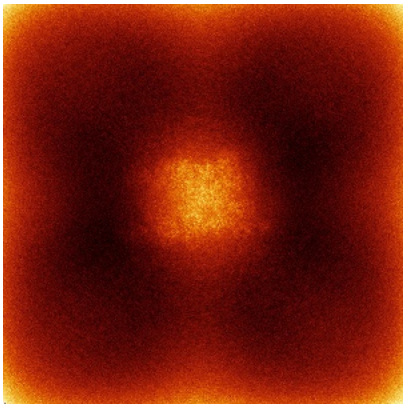

Y

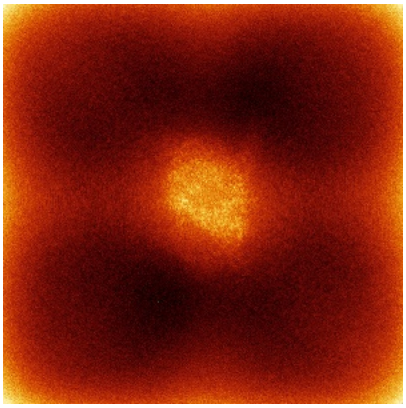

Z

The images above show the map standard deviation projections with false color in three orthogonal directions. Minimum values are shown in green, max in blue, and dark to light orange shades represent small to large values respectively.

6.5 Orthogonal surface views (i)

6.5.1 Primary map



X Y Z

The images above show the 3D surface view of the map at the recommended contour level 0.008. These images, in conjunction with the slice images, may facilitate assessment of whether an appropriate contour level has been provided.

6.5.2 Raw map

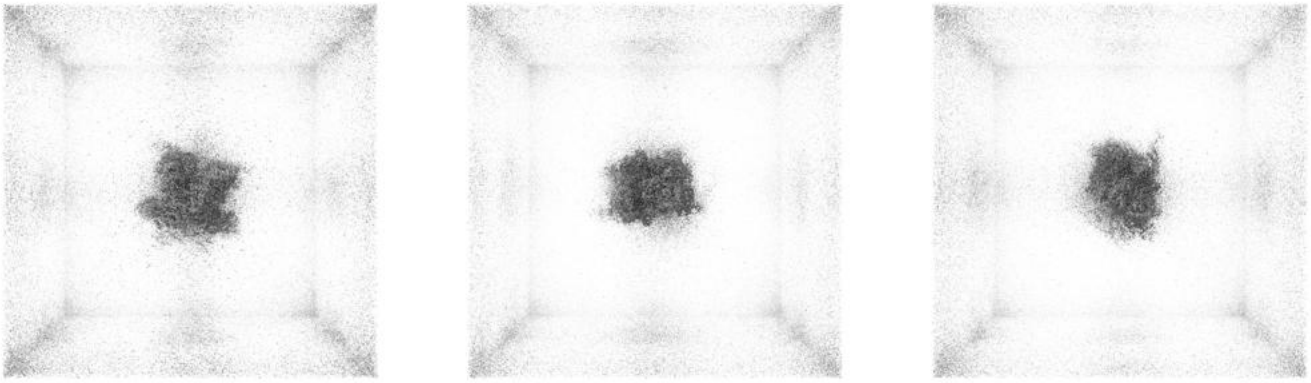

X Y Z

These images show the 3D surface of the raw map. The raw map's contour level was selected so that its surface encloses the same volume as the primary map does at its recommended contour level.

6.6 Mask visualisation (i)

This section was not generated. No masks/segmentation were deposited.

7 Map analysis

This section contains the results of statistical analysis of the map.

7.1 Map-value distribution

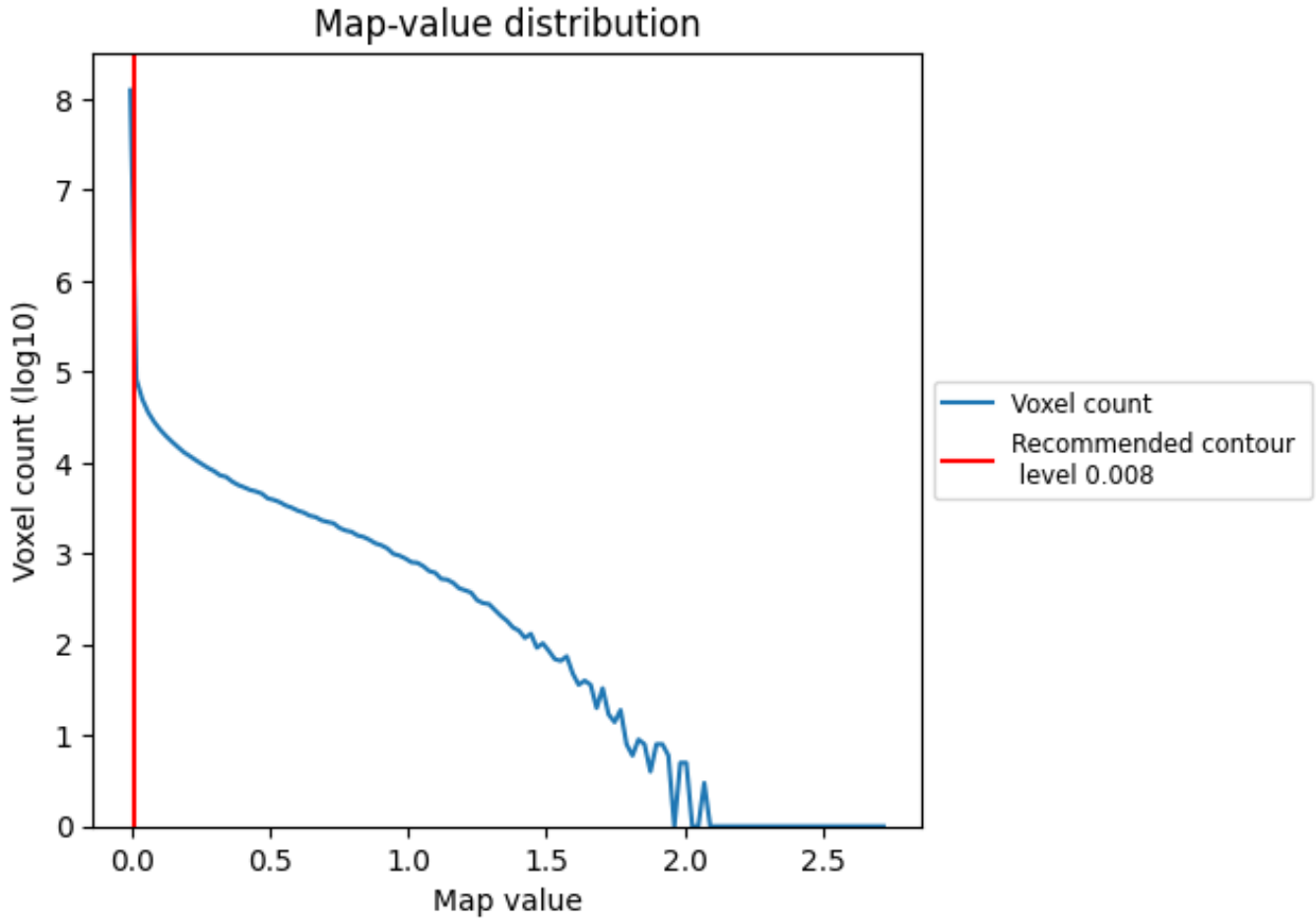

The map-value distribution is plotted in 128 intervals along the x-axis. The y-axis is logarithmic. A spike in this graph at zero usually indicates that the volume has been masked.

7.2 Volume estimate

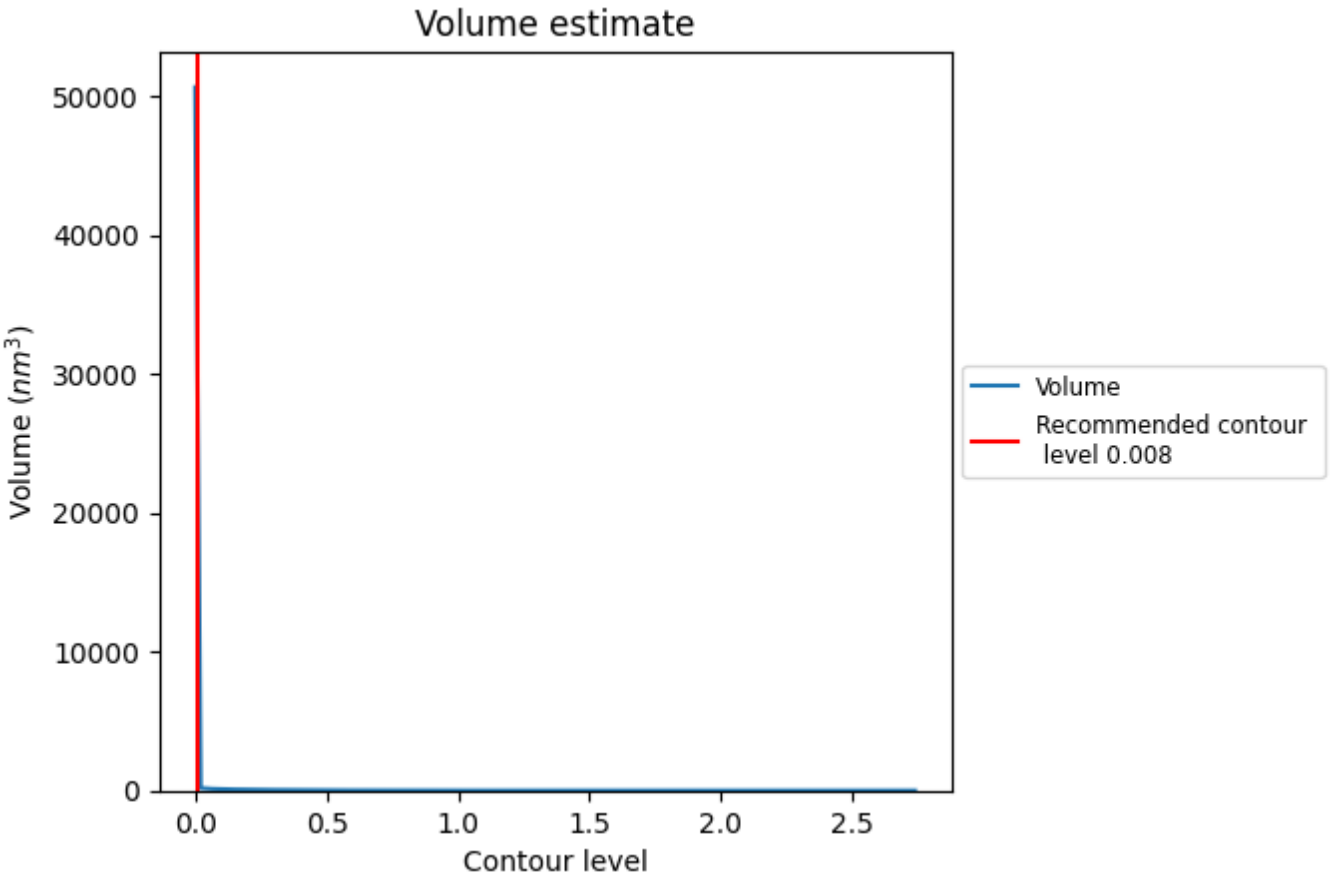

The volume at the recommended contour level is 24604 nm^3; this corresponds to an approximate mass of 22226 kDa.

The volume estimate graph shows how the enclosed volume varies with the contour level. The recommended contour level is shown as a vertical line and the intersection between the line and the curve gives the volume of the enclosed surface at the given level.

7.3 Rotationally averaged power spectrum (i)

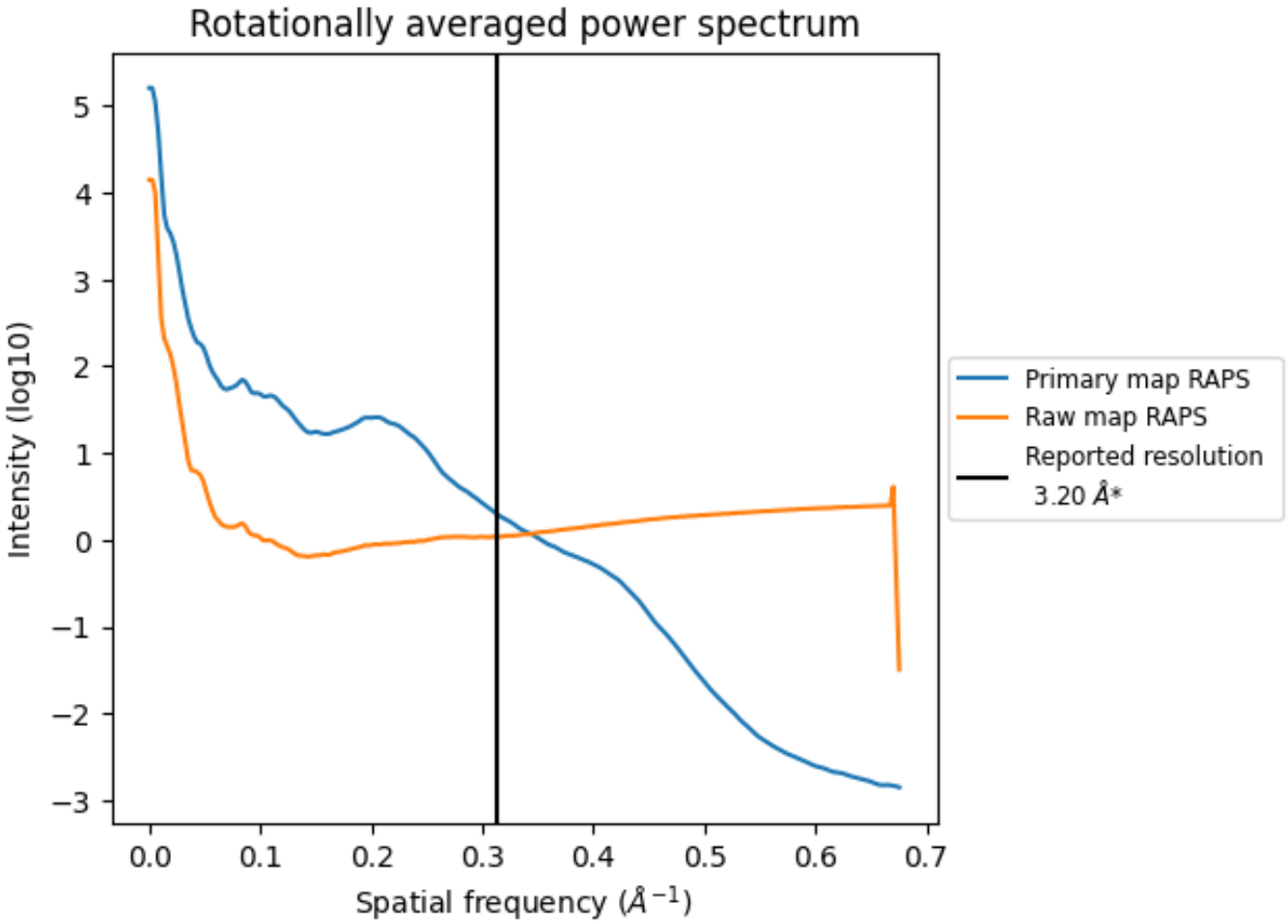

*Reported resolution corresponds to spatial frequency of 0.312 Å^{-1}

8 Fourier-Shell correlation

Fourier-Shell Correlation (FSC) is the most commonly used method to estimate the resolution of single-particle and subtomogram-averaged maps. The shape of the curve depends on the imposed symmetry, mask and whether or not the two 3D reconstructions used were processed from a common reference. The reported resolution is shown as a black line. A curve is displayed for the half-bit criterion in addition to lines showing the 0.143 gold standard cut-off and 0.5 cut-off.

8.1 FSC

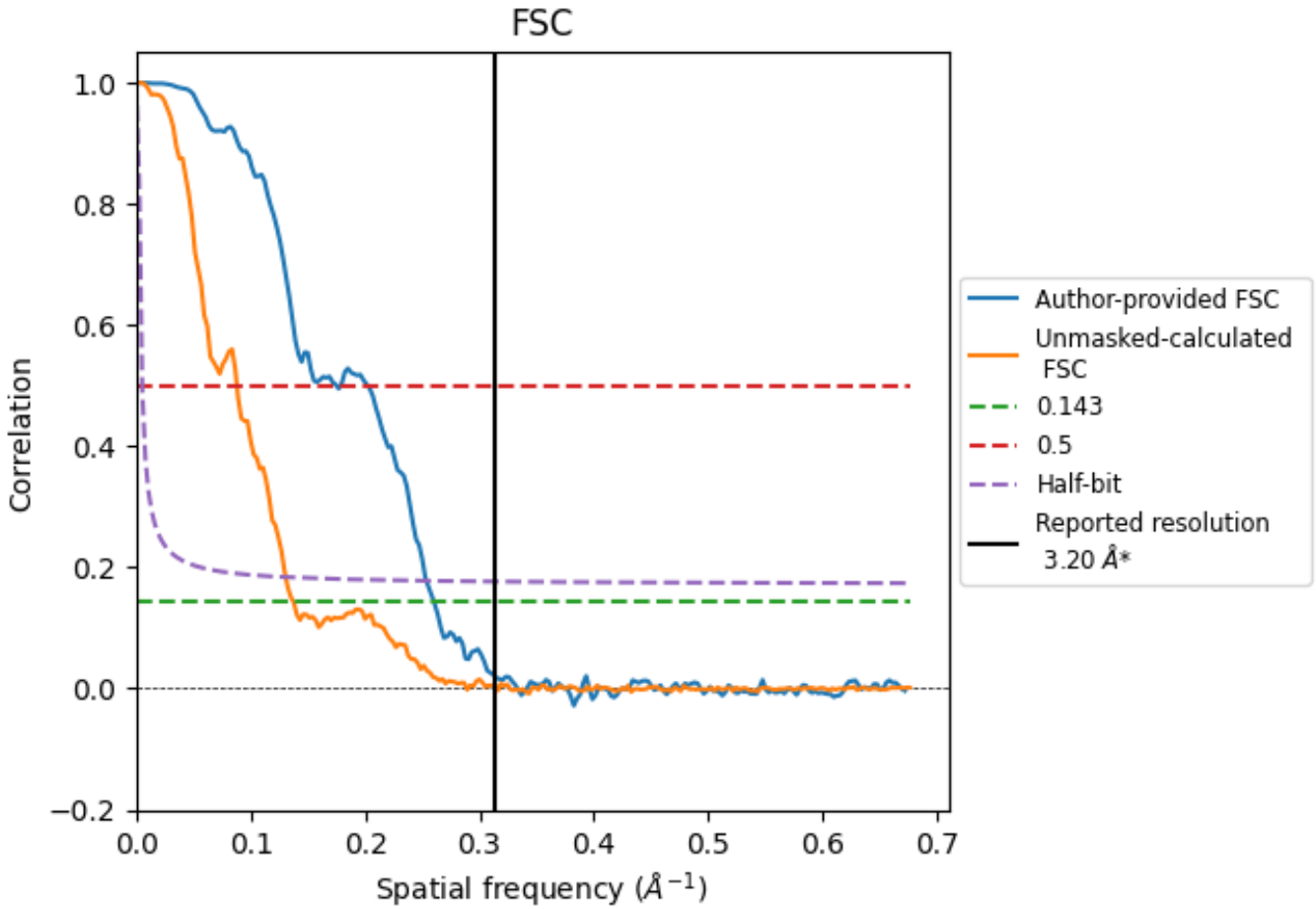

*Reported resolution corresponds to spatial frequency of 0.312 Å^{-1}

8.2 Resolution estimates (i)

Resolution estimate (Å)	Estimation criterion (FSC cut-off)		
	0.143	0.5	Half-bit
Reported by author	3.20	-	-
Author-provided FSC curve	3.84	5.71	3.94
Unmasked-calculated*	7.27	11.36	7.65

*Resolution estimate based on FSC curve calculated by comparison of deposited half-maps. The value from author-provided FSC intersecting FSC 0.143 CUT-OFF 3.84 differs from the reported value 3.2 by more than 10 %

The value from deposited half-maps intersecting FSC 0.143 CUT-OFF 7.27 differs from the reported value 3.2 by more than 10 %

9 Map-model fit

This section contains information regarding the fit between EMDB map EMD-77365 and PDB model 36BP. Per-residue inclusion information can be found in section 3 on page 6.

9.1 Map-model overlay

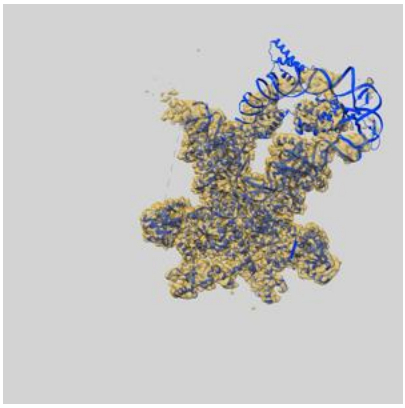

X

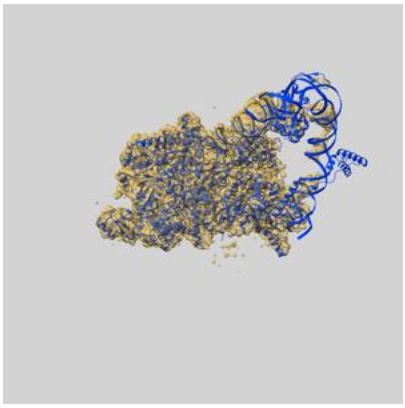

Y

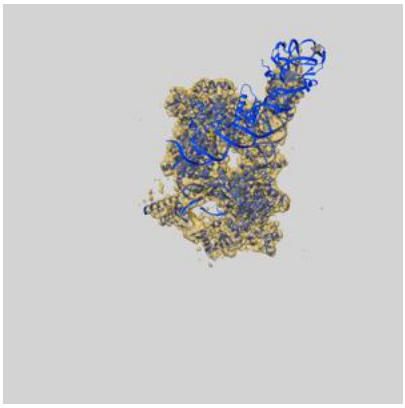

Z

The images above show the 3D surface view of the map at the recommended contour level 0.008 at 50% transparency in yellow overlaid with a ribbon representation of the model coloured in blue. These images allow for the visual assessment of the quality of fit between the atomic model and the map.

9.2 Q-score mapped to coordinate model (i)

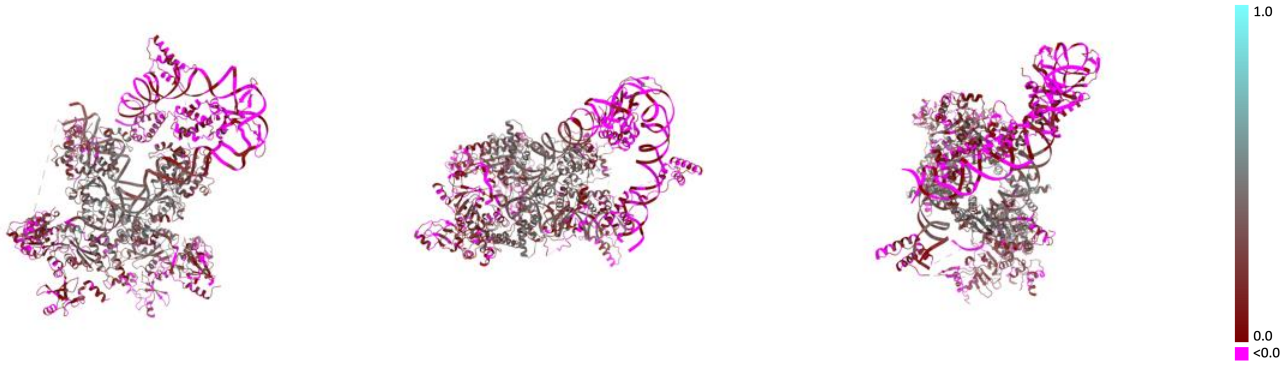

X Y Z

The images above show the model with each residue coloured according its Q-score. This shows their resolvability in the map with higher Q-score values reflecting better resolvability. Please note: Q-score is calculating the resolvability of atoms, and thus high values are only expected at resolutions at which atoms can be resolved. Low Q-score values may therefore be expected for many entries.

9.3 Atom inclusion mapped to coordinate model (i)

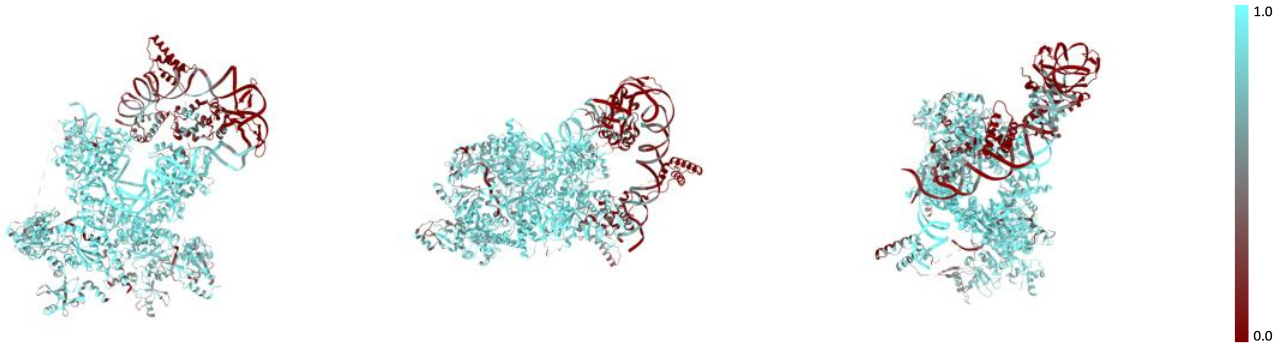

X Y Z

The images above show the model with each residue coloured according to its atom inclusion. This shows to what extent they are inside the map at the recommended contour level (0.008).

9.4 Atom inclusion (i)

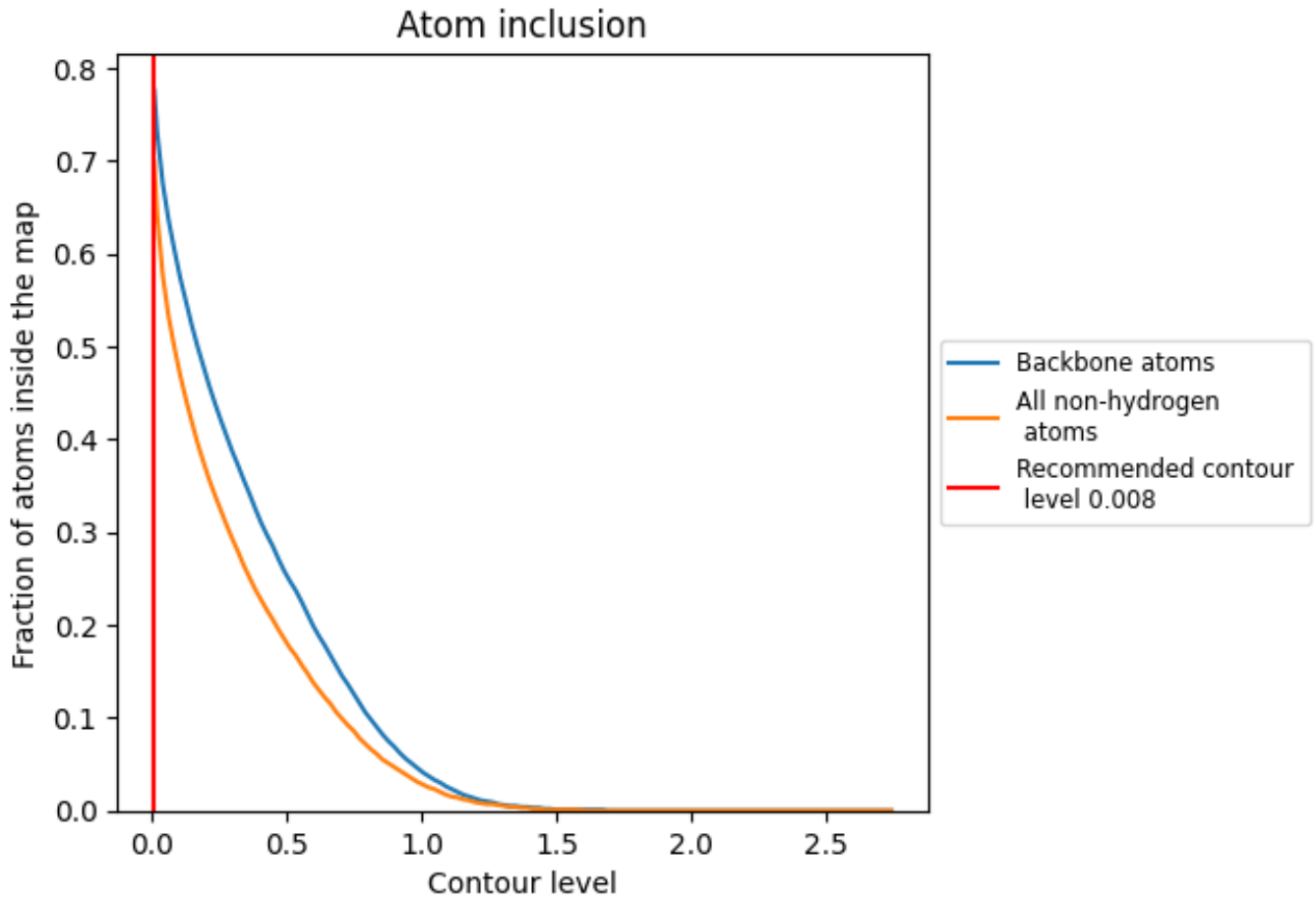

At the recommended contour level, 78% of all backbone atoms, 70% of all non-hydrogen atoms, are inside the map.

9.5 Map-model fit summary

The table lists the average atom inclusion at the recommended contour level (0.008) and Q-score for the entire model and for each chain.

Chain	Atom inclusion	Q-score
All	0.6990	0.1860
3	0.9440	0.3560
4	0.4900	0.0770
5	0.4950	0.0940
6	0.8530	0.2860
A	0.7410	0.1360
B	0.6990	0.1090
C	0.8140	0.2650
D	0.6160	0.1690
E	0.8500	0.2540
F	0.8180	0.2470
X	0.2120	-0.0220
Y	0.2030	-0.0190

