Full wwPDB X-ray Structure Validation Report ⓘ

Nov 16, 2026 – 12:17 PM EST

PDB ID	:	40GG / pdb_000040gg
Title	:	Crystal Structure of cGMP-dependent protein kinase from Plasmodium vivax in complex with inhibitor MSU-04-104
Authors	:	Seattle Structural Genomics Center for Infectious Disease (SSGCID)
Deposited on	:	2026-11-10
Resolution	:	2.65 Å(reported)

This is a Full wwPDB X-ray Structure Validation Report for a publicly released PDB entry.

We welcome your comments at *validation@mail.wwpdb.org*
A user guide is available at
https://www.wwpdb.org/validation/2017/XrayValidationReportHelp
with specific help available everywhere you see the ⓘ symbol.

The types of validation reports are described at
http://www.wwpdb.org/validation/2017/FAQs#types.

The following versions of software and data (see references ⓘ) were used in the production of this report:

MolProbity	:	4-5-2 with Phenix2.2
Mogul	:	2022.3.0, CSD as543be (2022)
Xtriage (Phenix)	:	2.2
EDS	:	3.0
Buster-report	:	wwPDB partial adaption of 1.1.7 (2018)
Percentile statistics	:	20250101.v01 (using entries in the PDB archive January 1st 2025)
CCP4	:	9.0.015 (Gargrove)
Density-Fitness	:	1.0.12
Ideal geometry (proteins)	:	Engh & Huber (2001)
Ideal geometry (DNA, RNA)	:	Parkinson et al. (1996)
Validation Pipeline (wwPDB-VP)	:	2.51

1 Overall quality at a glance (i)

The following experimental techniques were used to determine the structure:
X-RAY DIFFRACTION

The reported resolution of this entry is 2.65 Å.

Percentile scores (ranging between 0-100) for global validation metrics of the entry are shown in the following graphic. The table shows the number of entries on which the scores are based.

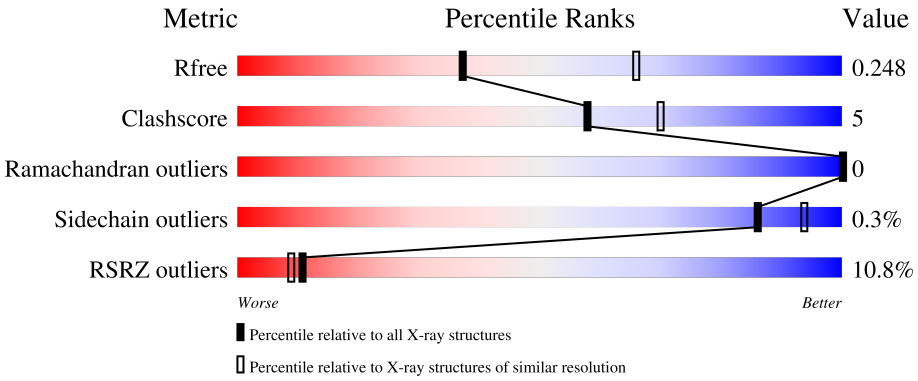

Metric	Whole archive (#Entries)	Similar resolution (#Entries, resolution range(Å))
R_{free}	180053	1110 (2.66-2.66)
Clashscore	190562	1141 (2.66-2.66)
Ramachandran outliers	187476	1126 (2.66-2.66)
Sidechain outliers	187428	1126 (2.66-2.66)
RSRZ outliers	180081	1110 (2.66-2.66)

The table below summarises the geometric issues observed across the polymeric chains and their fit to the electron density. The red, orange, yellow and green segments of the lower bar indicate the fraction of residues that contain outliers for >=3, 2, 1 and 0 types of geometric quality criteria respectively. A grey segment represents the fraction of residues that are not modelled. The numeric value for each fraction is indicated below the corresponding segment, with a dot representing fractions <=5% The upper red bar (where present) indicates the fraction of residues that have poor fit to the electron density. The numeric value is given above the bar.

Mol	Chain	Length	Quality of chain
1	A	863	10% 82% 8% 10%

2 Entry composition (i)

There are 7 unique types of molecules in this entry. The entry contains 5991 atoms, of which 0 are hydrogens and 0 are deuteriums.

In the tables below, the ZeroOcc column contains the number of atoms modelled with zero occupancy, the AltConf column contains the number of residues with at least one atom in alternate conformation and the Trace column contains the number of residues modelled with at most 2 atoms.

- Molecule 1 is a protein called cGMP-dependent protein kinase.

Mol	Chain	Residues	Atoms					ZeroOcc	AltConf	Trace
1	A	780	Total	C	N	O	S	0	0	0
			5848	3735	993	1092	28			

There are 17 discrepancies between the modelled and reference sequences:

Chain	Residue	Modelled	Actual	Comment	Reference
A	-16	MET	-	expression tag	UNP A5K0N4
A	-15	HIS	-	expression tag	UNP A5K0N4
A	-14	HIS	-	expression tag	UNP A5K0N4
A	-13	HIS	-	expression tag	UNP A5K0N4
A	-12	HIS	-	expression tag	UNP A5K0N4
A	-11	HIS	-	expression tag	UNP A5K0N4
A	-10	HIS	-	expression tag	UNP A5K0N4
A	-9	HIS	-	expression tag	UNP A5K0N4
A	-8	HIS	-	expression tag	UNP A5K0N4
A	-7	GLU	-	expression tag	UNP A5K0N4
A	-6	ASN	-	expression tag	UNP A5K0N4
A	-5	LEU	-	expression tag	UNP A5K0N4
A	-4	TYR	-	expression tag	UNP A5K0N4
A	-3	PHE	-	expression tag	UNP A5K0N4
A	-2	GLN	-	expression tag	UNP A5K0N4
A	-1	GLY	-	expression tag	UNP A5K0N4
A	0	SER	-	expression tag	UNP A5K0N4

- Molecule 2 is CHLORIDE ION (CCD ID: CL) (formula: Cl).

Mol	Chain	Residues	Atoms		ZeroOcc	AltConf
2	A	6	Total	Cl	0	0
			6	6		

- Molecule 3 is GLYCEROL (CCD ID: GOL) (formula: $C_3H_8O_3$).

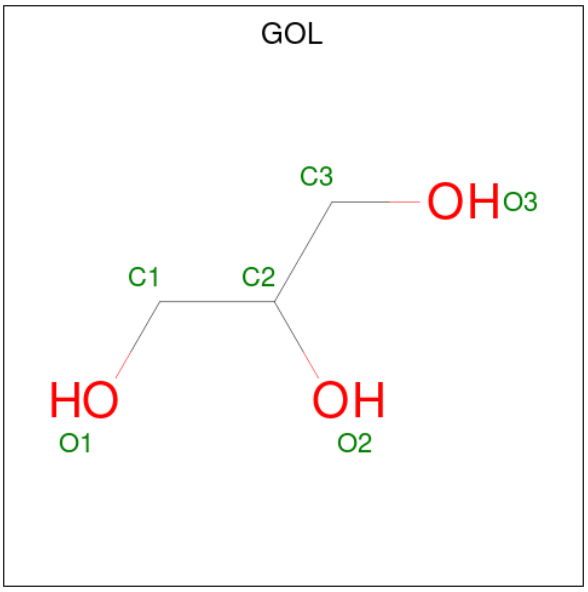

Mol	Chain	Residues	Atoms	ZeroOcc	AltConf
3	A	1	Total C O 6 3 3	0	0
3	A	1	Total C O 6 3 3	0	0
3	A	1	Total C O 6 3 3	0	0

- Molecule 4 is TETRAETHYLENE GLYCOL (CCD ID: PG4) (formula: $C_8H_{18}O_5$).

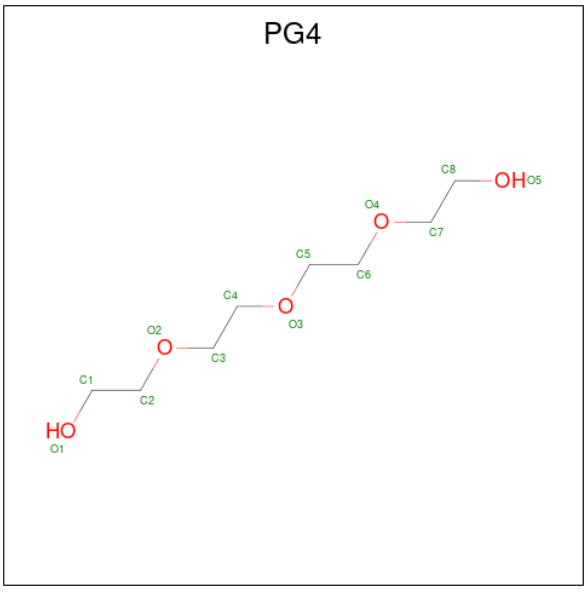

Mol	Chain	Residues	Atoms	ZeroOcc	AltConf
4	A	1	Total C O 10 6 4	0	0

Continued on next page...

Continued from previous page...

Mol	Chain	Residues	Atoms	ZeroOcc	AltConf
4	A	1	Total C O 9 6 3	0	0
4	A	1	Total C O 10 6 4	0	0
4	A	1	Total C O 5 3 2	0	0
4	A	1	Total C O 7 4 3	0	0
4	A	1	Total C O 7 4 3	0	0
4	A	1	Total C O 7 4 3	0	0

- Molecule 5 is SODIUM ION (CCD ID: NA) (formula: Na).

Mol	Chain	Residues	Atoms	ZeroOcc	AltConf
5	A	1	Total Na 1 1	0	0

- Molecule 6 is 3-(4-{(4P)-5-(pyridin-4-yl)-4-[3-(trifluoromethyl)phenyl]-1H-imidazol-2-yl}piperidin-1-yl)propan-1-amine (CCD ID: A1PYO) (formula: $C_{23}H_{26}F_3N_5$) (labeled as "Ligand of Interest" by depositor).

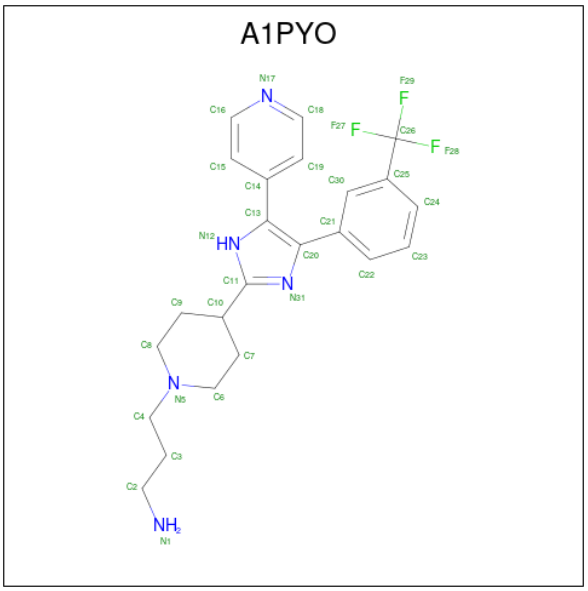

Mol	Chain	Residues	Atoms	ZeroOcc	AltConf
6	A	1	Total C F N 31 23 3 5	0	0

- Molecule 7 is water.

Mol	Chain	Residues	Atoms	ZeroOcc	AltConf
7	A	32	Total O 32 32	0	0

3 Residue-property plots (i)

These plots are drawn for all protein, RNA, DNA and oligosaccharide chains in the entry. The first graphic for a chain summarises the proportions of the various outlier classes displayed in the second graphic. The second graphic shows the sequence view annotated by issues in geometry and electron density. Residues are color-coded according to the number of geometric quality criteria for which they contain at least one outlier: green = 0, yellow = 1, orange = 2 and red = 3 or more. A red dot above a residue indicates a poor fit to the electron density (RSRZ > 2). Stretches of 2 or more consecutive residues without any outlier are shown as a green connector. Residues present in the sample, but not in the model, are shown in grey.

- Molecule 1: cGMP-dependent protein kinase

Chain A:

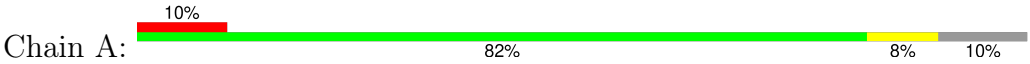

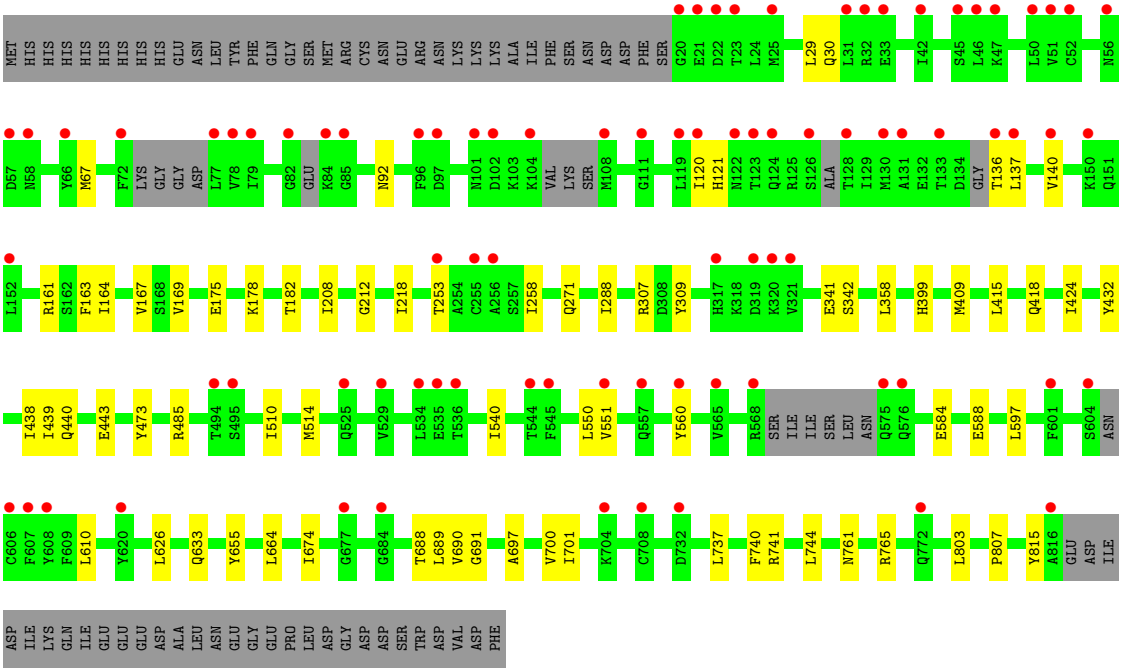

4 Data and refinement statistics (i)

Property	Value	Source
Space group	C 1 2 1	Depositor
Cell constants a, b, c, α, β, γ	189.16Å 117.39Å 67.78Å 90.00° 94.26° 90.00°	Depositor
Resolution (Å)	55.43 – 2.65 55.43 – 2.65	Depositor EDS
% Data completeness (in resolution range)	71.1 (55.43-2.65) 71.1 (55.43-2.65)	Depositor EDS
R_{merge}	0.09	Depositor
R_{sym}	(Not available)	Depositor
$< I/\sigma(I) >$ [1]	1.86 (at 2.65Å)	Xtriage
Refinement program	PHENIX (2.2.1_6174: ???)	Depositor
R, R_{free}	0.217 , 0.254 0.217 , 0.248	Depositor DCC
R_{free} test set	1533 reflections (3.57%)	wwPDB-VP
Wilson B-factor (Å^2)	53.8	Xtriage
Anisotropy	0.070	Xtriage
Bulk solvent k_{sol}(e/Å^3), B_{sol}(Å^2)	0.31 , 60.8	EDS
L-test for twinning[2]	$< \|L\| > = 0.49$, $< L^2 > = 0.32$	Xtriage
Estimated twinning fraction	No twinning to report.	Xtriage
F_o,F_c correlation	0.92	EDS
Total number of atoms	5991	wwPDB-VP
Average B, all atoms (Å^2)	69.0	wwPDB-VP

Xtriage's analysis on translational NCS is as follows: *The largest off-origin peak in the Patterson function is 4.55% of the height of the origin peak. No significant pseudotranslation is detected.*

[1] Intensities estimated from amplitudes.

[2] Theoretical values of $< |L| >$, $< L^2 >$ for acentric reflections are 0.5, 0.333 respectively for untwinned datasets, and 0.375, 0.2 for perfectly twinned datasets.

5 Model quality

5.1 Standard geometry

Bond lengths and bond angles in the following residue types are not validated in this section: A1PYO, GOL, CL, NA, PG4

The Z score for a bond length (or angle) is the number of standard deviations the observed value is removed from the expected value. A bond length (or angle) with $|Z| > 5$ is considered an outlier worth inspection. RMSZ is the root-mean-square of all Z scores of the bond lengths (or angles).

Mol	Chain	Bond lengths		Bond angles	
		RMSZ	$\#\|Z\| > 5$	RMSZ	$\#\|Z\| > 5$
1	A	0.15	0/5946	0.31	0/8064

There are no bond length outliers.

There are no bond angle outliers.

There are no chirality outliers.

There are no planarity outliers.

5.2 Too-close contacts

In the following table, the Non-H and H(model) columns list the number of non-hydrogen atoms and hydrogen atoms in the chain respectively. The H(added) column lists the number of hydrogen atoms added and optimized by MolProbity. The Clashes column lists the number of clashes within the asymmetric unit, whereas Symm-Clashes lists symmetry-related clashes.

Mol	Chain	Non-H	H(model)	H(added)	Clashes	Symm-Clashes
1	A	5848	0	5485	52	0
2	A	6	0	0	0	0
3	A	18	0	24	0	0
4	A	55	0	67	1	0
5	A	1	0	0	0	0
6	A	31	0	0	0	0
7	A	32	0	0	0	0
All	All	5991	0	5576	52	0

The all-atom clashscore is defined as the number of clashes found per 1000 atoms (including hydrogen atoms). The all-atom clashscore for this structure is 5.

All (52) close contacts within the same asymmetric unit are listed below, sorted by their clash magnitude.

Atom-1	Atom-2	Interatomic distance (Å)	Clash overlap (Å)
1:A:664:LEU:HG	1:A:674:ILE:HD13	1.74	0.68
1:A:167:VAL:HG12	1:A:169:VAL:HG12	1.76	0.67
1:A:178:LYS:O	1:A:182:THR:HG23	1.97	0.64
1:A:415:LEU:HD21	1:A:510:ILE:HD12	1.80	0.62
1:A:136:THR:O	1:A:137:LEU:HD12	2.02	0.59
1:A:164:ILE:HD11	1:A:258:ILE:HD11	1.85	0.59
1:A:550:LEU:HD23	1:A:551:VAL:N	2.17	0.59
1:A:510:ILE:HD11	1:A:514:MET:HG3	1.86	0.57
1:A:418:GLN:OE1	1:A:418:GLN:O	2.22	0.57
1:A:288:ILE:HD11	1:A:358:LEU:HD11	1.88	0.55
1:A:701:ILE:HG21	1:A:744:LEU:HD11	1.88	0.54
1:A:689:LEU:HD12	1:A:700:VAL:HG22	1.90	0.53
1:A:288:ILE:HD12	1:A:358:LEU:HD21	1.91	0.52
1:A:432:TYR:CE2	1:A:438:ILE:HG12	2.46	0.51
1:A:167:VAL:CG1	1:A:169:VAL:HG12	2.41	0.50
1:A:164:ILE:HD11	1:A:258:ILE:CD1	2.41	0.50
1:A:212:GLY:HA3	1:A:253:THR:HG22	1.95	0.49
1:A:409:MET:HE3	1:A:473:TYR:CE1	2.49	0.48
1:A:440:GLN:O	1:A:443:GLU:HG2	2.14	0.48
1:A:399:HIS:ND1	1:A:424:ILE:HG21	2.28	0.47
1:A:29:LEU:HD23	1:A:30:GLN:N	2.29	0.47
1:A:161:ARG:NH2	1:A:175:GLU:OE1	2.48	0.47
1:A:688:THR:HG22	1:A:690:VAL:HG23	1.96	0.47
1:A:67:MET:HE3	1:A:140:VAL:HB	1.98	0.46
1:A:432:TYR:CD2	1:A:438:ILE:CG1	2.99	0.46
1:A:803:LEU:N	1:A:803:LEU:HD12	2.31	0.46
1:A:626:LEU:HD22	1:A:633:GLN:HE22	1.81	0.46
1:A:341:GLU:O	1:A:342:SER:C	2.59	0.45
1:A:697:ALA:O	1:A:700:VAL:HG12	2.16	0.45
1:A:443:GLU:O	1:A:485:ARG:HG2	2.17	0.45
1:A:92:ASN:OD1	1:A:92:ASN:C	2.58	0.45
1:A:737:LEU:C	1:A:737:LEU:HD13	2.41	0.45
1:A:399:HIS:HD1	1:A:399:HIS:C	2.26	0.44
1:A:432:TYR:CD2	1:A:438:ILE:HG12	2.53	0.44
1:A:740:PHE:O	1:A:744:LEU:HD12	2.18	0.44
1:A:438:ILE:HG22	1:A:439:ILE:HG13	1.99	0.43
1:A:664:LEU:CG	1:A:674:ILE:HD13	2.45	0.43
1:A:540:ILE:HG21	1:A:815:TYR:CD2	2.53	0.43
1:A:161:ARG:HD3	1:A:182:THR:HG21	2.02	0.42
1:A:655:TYR:OH	1:A:674:ILE:O	2.32	0.42
1:A:163:PHE:CB	1:A:208:ILE:HD13	2.49	0.42
1:A:560:TYR:CB	1:A:610:LEU:HD11	2.50	0.42

Continued on next page...

Continued from previous page...

Atom-1	Atom-2	Interatomic distance (Å)	Clash overlap (Å)
1:A:584:GLU:O	1:A:588:GLU:HG3	2.20	0.42
1:A:120:ILE:HG23	1:A:121:HIS:N	2.34	0.42
1:A:761:ASN:O	1:A:765:ARG:HG2	2.20	0.42
1:A:307:ARG:HE	4:A:911:PG4:C1	2.33	0.41
1:A:740:PHE:O	1:A:741:ARG:C	2.64	0.41
1:A:307:ARG:HB2	1:A:309:TYR:CE2	2.56	0.41
1:A:597:LEU:HD12	1:A:610:LEU:O	2.22	0.40
1:A:633:GLN:HG2	1:A:807:PRO:HB3	2.04	0.40
1:A:690:VAL:CG1	1:A:691:GLY:N	2.84	0.40
1:A:288:ILE:CD1	1:A:358:LEU:HD21	2.51	0.40

There are no symmetry-related clashes.

5.3 Torsion angles (i)

5.3.1 Protein backbone (i)

In the following table, the Percentiles column shows the percent Ramachandran outliers of the chain as a percentile score with respect to all X-ray entries followed by that with respect to entries of similar resolution.

The Analysed column shows the number of residues for which the backbone conformation was analysed, and the total number of residues.

Mol	Chain	Analysed	Favoured	Allowed	Outliers	Percentiles
1	A	764/863 (88%)	735 (96%)	29 (4%)	0	100 100

There are no Ramachandran outliers to report.

5.3.2 Protein sidechains (i)

In the following table, the Percentiles column shows the percent sidechain outliers of the chain as a percentile score with respect to all X-ray entries followed by that with respect to entries of similar resolution.

The Analysed column shows the number of residues for which the sidechain conformation was analysed, and the total number of residues.

Mol	Chain	Analysed	Rotameric	Outliers	Percentiles
1	A	572/765 (75%)	570 (100%)	2 (0%)	86 94

All (2) residues with a non-rotameric sidechain are listed below:

Mol	Chain	Res	Type
1	A	218	ILE
1	A	271	GLN

Sometimes sidechains can be flipped to improve hydrogen bonding and reduce clashes. All (8) such sidechains are listed below:

Mol	Chain	Res	Type
1	A	49	ASN
1	A	156	ASN
1	A	183	ASN
1	A	284	GLN
1	A	285	GLN
1	A	359	ASN
1	A	401	ASN
1	A	795	ASN

5.3.3 RNA (i)

There are no RNA molecules in this entry.

5.4 Non-standard residues in protein, DNA, RNA chains (i)

There are no non-standard protein/DNA/RNA residues in this entry.

5.5 Carbohydrates (i)

There are no oligosaccharides in this entry.

5.6 Ligand geometry (i)

Of 18 ligands modelled in this entry, 7 are monoatomic - leaving 11 for Mogul analysis.

In the following table, the Counts columns list the number of bonds (or angles) for which Mogul statistics could be retrieved, the number of bonds (or angles) that are observed in the model and the number of bonds (or angles) that are defined in the Chemical Component Dictionary. The Link column lists molecule types, if any, to which the group is linked. The Z score for a bond length (or angle) is the number of standard deviations the observed value is removed from the expected value. A bond length (or angle) with $|Z| > 2$ is considered an outlier worth inspection. RMSZ is the root-mean-square of all Z scores of the bond lengths (or angles).

Mol	Type	Chain	Res	Link	Bond lengths			Bond angles		
					Counts	RMSZ	$\#\|Z\|>2$	Counts	RMSZ	$\#\|Z\|>2$
4	PG4	A	911	-	8,8,12	0.32	0	7,7,11	0.17	0
4	PG4	A	910	-	9,9,12	0.28	0	8,8,11	0.23	0
4	PG4	A	916	-	6,6,12	0.28	0	5,5,11	0.24	0
3	GOL	A	907	-	5,5,5	0.33	0	5,5,5	0.37	0
3	GOL	A	909	-	5,5,5	0.32	0	5,5,5	0.36	0
4	PG4	A	914	-	6,6,12	0.26	0	5,5,11	0.25	0
6	A1PYO	A	918	-	34,34,34	0.81	2 (5%)	44,48,48	0.99	3 (6%)
4	PG4	A	912	-	9,9,12	0.27	0	8,8,11	0.25	0
4	PG4	A	915	-	6,6,12	0.25	0	5,5,11	0.29	0
4	PG4	A	913	-	4,4,12	0.26	0	3,3,11	0.25	0
3	GOL	A	908	-	5,5,5	0.33	0	5,5,5	0.30	0

In the following table, the Chirals column lists the number of chiral outliers, the number of chiral centers analysed, the number of these observed in the model and the number defined in the Chemical Component Dictionary. Similar counts are reported in the Torsion and Rings columns. '-' means no outliers of that kind were identified.

Mol	Type	Chain	Res	Link	Chirals	Torsions	Rings
4	PG4	A	911	-	-	1/6/6/10	-
4	PG4	A	910	-	-	2/7/7/10	-
4	PG4	A	916	-	-	1/4/4/10	-
3	GOL	A	907	-	-	2/4/4/4	-
3	GOL	A	909	-	-	2/4/4/4	-
4	PG4	A	914	-	-	2/4/4/10	-
6	A1PYO	A	918	-	-	4/22/32/32	0/4/4/4
4	PG4	A	912	-	-	4/7/7/10	-
4	PG4	A	915	-	-	2/4/4/10	-
4	PG4	A	913	-	-	1/2/2/10	-
3	GOL	A	908	-	-	2/4/4/4	-

All (2) bond length outliers are listed below:

Mol	Chain	Res	Type	Atoms	Z	Observed(Å)	Ideal(Å)
6	A	918	A1PYO	C11-N31	3.10	1.36	1.32
6	A	918	A1PYO	C11-N12	-2.35	1.32	1.35

All (3) bond angle outliers are listed below:

Mol	Chain	Res	Type	Atoms	Z	Observed(^{o})	Ideal(^{o})
6	A	918	A1PYO	C20-C13-N12	3.32	109.68	105.63

Continued on next page...

Continued from previous page...

Mol	Chain	Res	Type	Atoms	Z	Observed(^{o})	Ideal(^{o})
6	A	918	A1PYO	C13-C20-N31	-3.28	105.56	109.51
6	A	918	A1PYO	C7-C10-C11	-2.53	108.30	111.94

There are no chirality outliers.

All (23) torsion outliers are listed below:

Mol	Chain	Res	Type	Atoms
3	A	908	GOL	O1-C1-C2-C3
3	A	909	GOL	C1-C2-C3-O3
6	A	918	A1PYO	C3-C4-N5-C6
4	A	912	PG4	O3-C5-C6-O4
4	A	910	PG4	O2-C3-C4-O3
6	A	918	A1PYO	C2-C3-C4-N5
3	A	909	GOL	O2-C2-C3-O3
4	A	913	PG4	O1-C1-C2-O2
4	A	915	PG4	O3-C5-C6-O4
3	A	908	GOL	O1-C1-C2-O2
4	A	914	PG4	C4-C3-O2-C2
4	A	914	PG4	O2-C3-C4-O3
4	A	916	PG4	C6-C5-O3-C4
4	A	912	PG4	O4-C7-C8-O5
4	A	912	PG4	C3-C4-O3-C5
4	A	915	PG4	O4-C7-C8-O5
6	A	918	A1PYO	C7-C10-C11-N31
4	A	910	PG4	C1-C2-O2-C3
4	A	911	PG4	C6-C5-O3-C4
3	A	907	GOL	O1-C1-C2-C3
6	A	918	A1PYO	C3-C4-N5-C8
3	A	907	GOL	O1-C1-C2-O2
4	A	912	PG4	C5-C6-O4-C7

There are no ring outliers.

1 monomer is involved in 1 short contact:

Mol	Chain	Res	Type	Clashes	Symm-Clashes
4	A	911	PG4	1	0

The following is a two-dimensional graphical depiction of Mogul quality analysis of bond lengths, bond angles, torsion angles, and ring geometry for all instances of the Ligand of Interest. In addition, ligands with molecular weight > 250 and outliers as shown on the validation Tables will also be included. For torsion angles, if less then 5% of the Mogul distribution of torsion angles is within 10 degrees of the torsion angle in question, then that torsion angle is considered an outlier.

Any bond that is central to one or more torsion angles identified as an outlier by Mogul will be highlighted in the graph. For rings, the root-mean-square deviation (RMSD) between the ring in question and similar rings identified by Mogul is calculated over all ring torsion angles. If the average RMSD is greater than 60 degrees and the minimal RMSD between the ring in question and any Mogul-identified rings is also greater than 60 degrees, then that ring is considered an outlier. The outliers are highlighted in purple. The color gray indicates Mogul did not find sufficient equivalents in the CSD to analyse the geometry.

Ligand A1PYO A 918

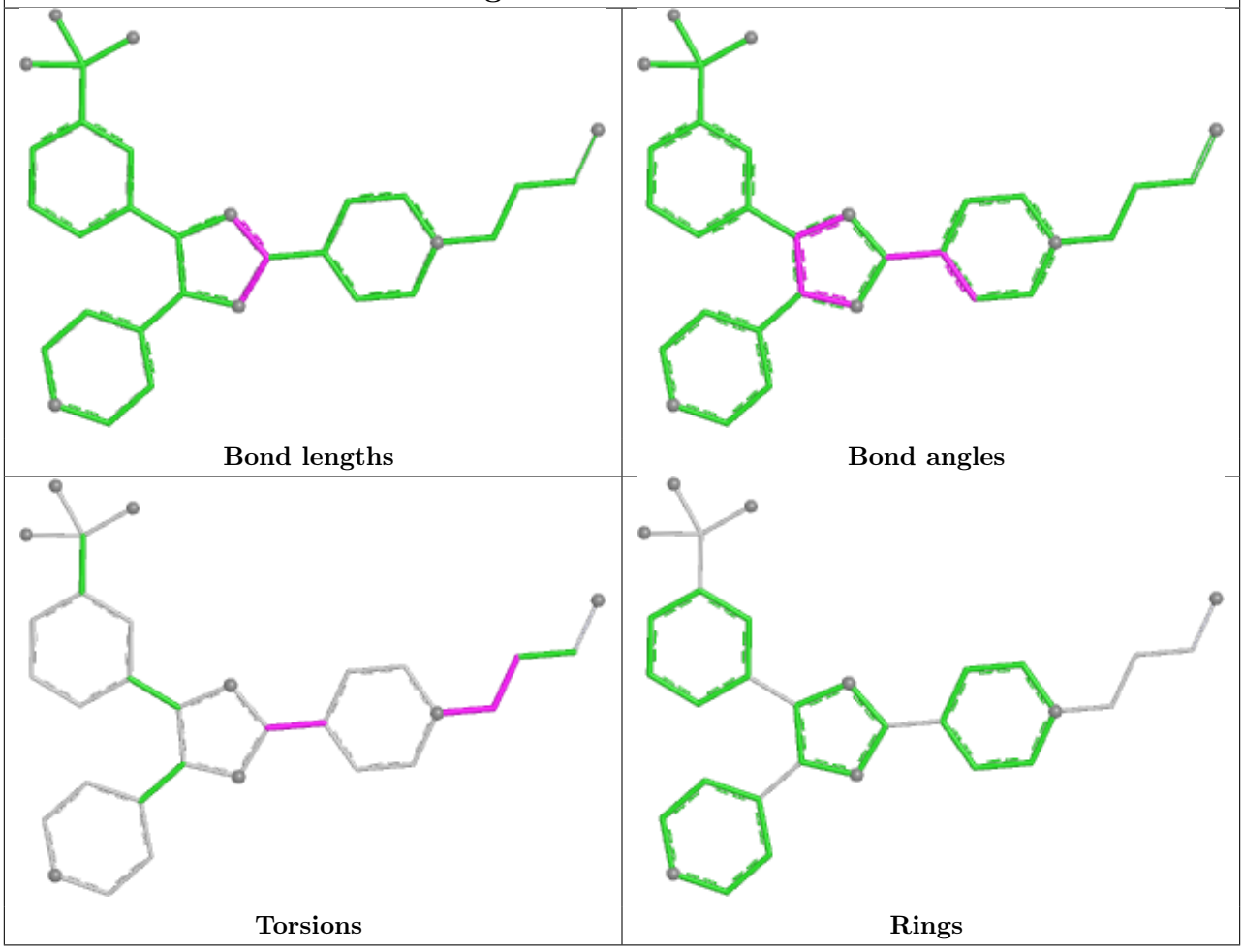

5.7 Other polymers (i)

There are no such residues in this entry.

5.8 Polymer linkage issues (i)

There are no chain breaks in this entry.

6 Fit of model and data

6.1 Protein, DNA and RNA chains

In the following table, the column labelled '#RSRZ> 2' contains the number (and percentage) of RSRZ outliers, followed by percent RSRZ outliers for the chain as percentile scores relative to all X-ray entries and entries of similar resolution. The OWAB column contains the minimum, median, 95th percentile and maximum values of the occupancy-weighted average B-factor per residue. The column labelled 'Q< 0.9' lists the number of (and percentage) of residues with an average occupancy less than 0.9.

Mol	Chain	Analysed	<RSRZ>	#RSRZ>2		OWAB(Å^2)	Q<0.9
1	A	780/863 (90%)	0.64	84 (10%)	11	9	27, 66, 129, 153	0

All (84) RSRZ outliers are listed below:

Mol	Chain	Res	Type	RSRZ
1	A	23	THR	4.7
1	A	52	CYS	4.7
1	A	319	ASP	4.6
1	A	122	ASN	4.6
1	A	72	PHE	4.4
1	A	607	PHE	4.3
1	A	321	VAL	4.2
1	A	84	LYS	4.1
1	A	568	ARG	4.1
1	A	22	ASP	3.9
1	A	136	THR	3.8
1	A	77	LEU	3.8
1	A	576	GLN	3.7
1	A	575	GLN	3.6
1	A	20	GLY	3.6
1	A	78	VAL	3.6
1	A	816	ALA	3.6
1	A	31	LEU	3.5
1	A	544	THR	3.5
1	A	96	PHE	3.5
1	A	606	CYS	3.4
1	A	50	LEU	3.4
1	A	620	TYR	3.3
1	A	57	ASP	3.3
1	A	120	ILE	3.2
1	A	130	MET	3.2
1	A	58	ASN	3.2

Continued on next page...

Continued from previous page...

Mol	Chain	Res	Type	RSRZ
1	A	101	ASN	3.1
1	A	560	TYR	3.1
1	A	32	ARG	3.1
1	A	111	GLY	3.0
1	A	42	ILE	2.9
1	A	25	MET	2.9
1	A	152	LEU	2.9
1	A	33	GLU	2.9
1	A	82	GLY	2.9
1	A	126	SER	2.8
1	A	128	THR	2.8
1	A	604	SER	2.8
1	A	535	GLU	2.7
1	A	536	THR	2.7
1	A	601	PHE	2.7
1	A	131	ALA	2.6
1	A	525	GLN	2.6
1	A	608	TYR	2.6
1	A	79	ILE	2.6
1	A	51	VAL	2.6
1	A	732	ASP	2.5
1	A	320	LYS	2.5
1	A	124	GLN	2.5
1	A	255	CYS	2.5
1	A	708	CYS	2.5
1	A	45	SER	2.5
1	A	21	GLU	2.5
1	A	704	LYS	2.5
1	A	66	TYR	2.5
1	A	565	VAL	2.5
1	A	256	ALA	2.4
1	A	133	THR	2.4
1	A	557	GLN	2.4
1	A	104	LYS	2.3
1	A	150	LYS	2.3
1	A	47	LYS	2.3
1	A	772	GLN	2.3
1	A	137	LEU	2.3
1	A	495	SER	2.2
1	A	119	LEU	2.2
1	A	140	VAL	2.2
1	A	46	LEU	2.2

Continued on next page...

Continued from previous page...

Mol	Chain	Res	Type	RSRZ
1	A	551	VAL	2.2
1	A	108	MET	2.2
1	A	253	THR	2.2
1	A	85	GLY	2.2
1	A	97	ASP	2.2
1	A	494	THR	2.2
1	A	534	LEU	2.2
1	A	529	VAL	2.1
1	A	56	ASN	2.1
1	A	317	HIS	2.1
1	A	102	ASP	2.1
1	A	677	GLY	2.1
1	A	684	GLY	2.1
1	A	545	PHE	2.1
1	A	123	THR	2.0

6.2 Non-standard residues in protein, DNA, RNA chains (i)

There are no non-standard protein/DNA/RNA residues in this entry.

6.3 Carbohydrates (i)

There are no oligosaccharides in this entry.

6.4 Ligands (i)

In the following table, the Atoms column lists the number of modelled atoms in the group and the number defined in the chemical component dictionary. The B-factors column lists the minimum, median, 95th percentile and maximum values of B factors of atoms in the group. The column labelled 'Q< 0.9' lists the number of atoms with occupancy less than 0.9.

Mol	Type	Chain	Res	Atoms	RSCC	RSR	B-factors(Å^2)	Q<0.9
3	GOL	A	907	6/6	0.61	0.30	73,85,88,91	0
3	GOL	A	909	6/6	0.74	0.26	61,78,83,98	0
4	PG4	A	912	10/13	0.79	0.19	52,58,70,82	0
4	PG4	A	915	7/13	0.81	0.23	80,86,96,96	0
4	PG4	A	910	10/13	0.83	0.19	61,67,73,75	0
4	PG4	A	916	7/13	0.83	0.18	63,75,81,84	0
4	PG4	A	911	9/13	0.84	0.19	51,66,98,99	0
4	PG4	A	914	7/13	0.86	0.17	54,59,68,75	0

Continued on next page...

Continued from previous page...

Mol	Type	Chain	Res	Atoms	RSCC	RSR	B-factors(Å^2)	Q<0.9
5	NA	A	917	1/1	0.86	0.19	82,82,82,82	0
4	PG4	A	913	5/13	0.88	0.16	59,64,72,79	0
2	CL	A	905	1/1	0.89	0.16	98,98,98,98	0
3	GOL	A	908	6/6	0.90	0.13	59,64,73,78	0
6	A1PYO	A	918	31/31	0.91	0.13	49,61,86,90	0
2	CL	A	903	1/1	0.93	0.09	74,74,74,74	0
2	CL	A	901	1/1	0.95	0.10	70,70,70,70	0
2	CL	A	904	1/1	0.95	0.09	68,68,68,68	0
2	CL	A	902	1/1	0.95	0.08	67,67,67,67	0
2	CL	A	906	1/1	0.96	0.12	75,75,75,75	0

The following is a graphical depiction of the model fit to experimental electron density of all instances of the Ligand of Interest. In addition, ligands with molecular weight > 250 and outliers as shown on the geometry validation Tables will also be included. Each fit is shown from different orientation to approximate a three-dimensional view.

Electron density around A1PYO A 918:

$2mF_o$-DF_c (at 0.7 rmsd) in gray
mF_o-DF_c (at 3 rmsd) in purple (negative) and green (positive)

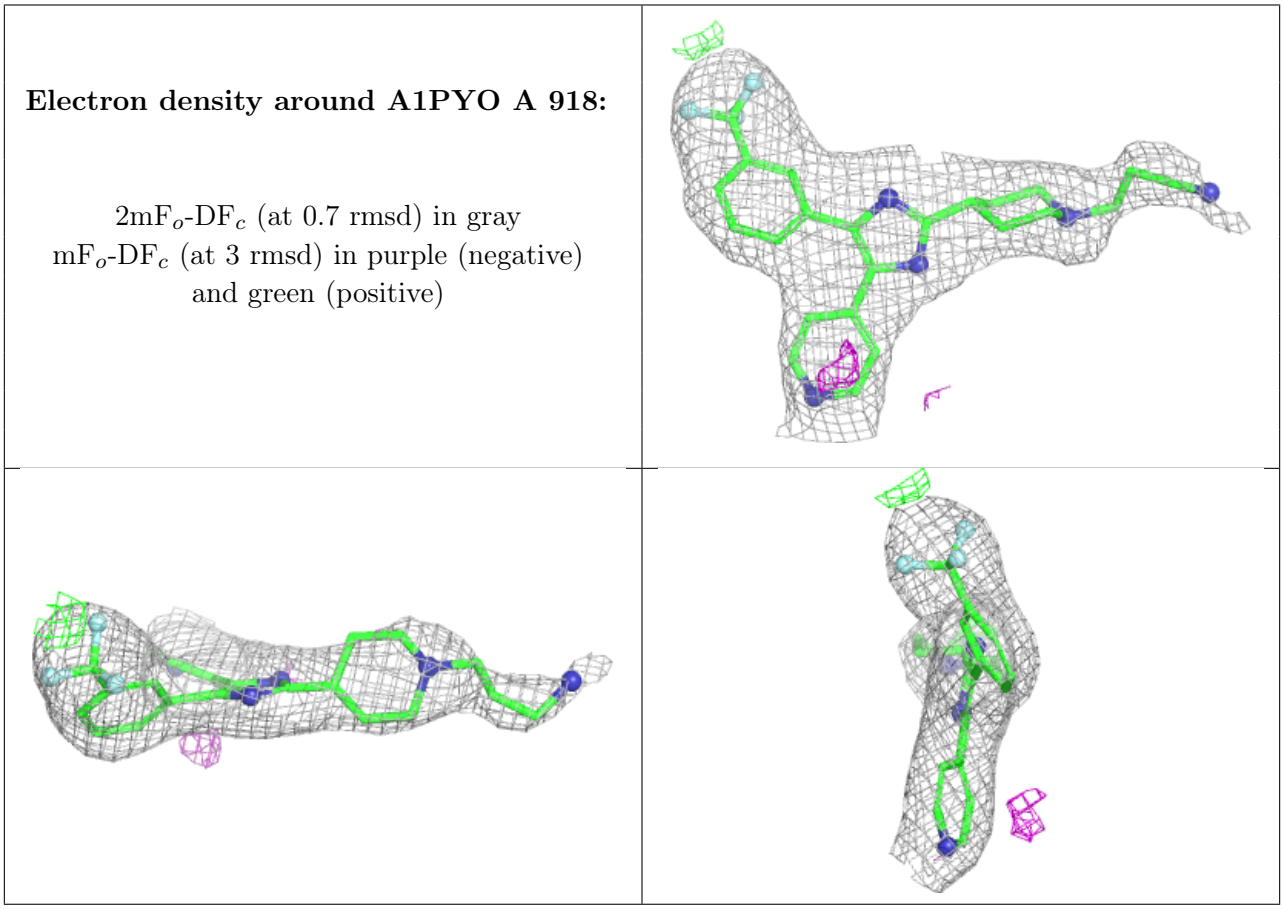

6.5 Other polymers

There are no such residues in this entry.