



## Full wwPDB EM Validation Report ⓘ

Jul 3, 2024 – 05:11 am BST

PDB ID : 7NVZ  
EMDB ID : EMD-12618  
Title : RNA polymerase II pre-initiation complex with closed promoter DNA in distal position  
Authors : Aibara, S.; Schilbach, S.; Cramer, P.  
Deposited on : 2021-03-16  
Resolution : 7.20 Å(reported)

This is a Full wwPDB EM Validation Report for a publicly released PDB entry.

We welcome your comments at [validation@mail.wwpdb.org](mailto:validation@mail.wwpdb.org)

A user guide is available at

<https://www.wwpdb.org/validation/2017/EMValidationReportHelp>

with specific help available everywhere you see the ⓘ symbol.

The types of validation reports are described at

<http://www.wwpdb.org/validation/2017/FAQs#types>.

---

The following versions of software and data (see [references ⓘ](#)) were used in the production of this report:

EMDB validation analysis : 0.0.1.dev92  
Mogul : 1.8.4, CSD as541be (2020)  
MolProbity : 4.02b-467  
Percentile statistics : 20191225.v01 (using entries in the PDB archive December 25th 2019)  
MapQ : 1.9.13  
Ideal geometry (proteins) : Engh & Huber (2001)  
Ideal geometry (DNA, RNA) : Parkinson et al. (1996)  
Validation Pipeline (wwPDB-VP) : 2.37.1

# 1 Overall quality at a glance

The following experimental techniques were used to determine the structure:

*ELECTRON MICROSCOPY*

The reported resolution of this entry is 7.20 Å.

Percentile scores (ranging between 0-100) for global validation metrics of the entry are shown in the following graphic. The table shows the number of entries on which the scores are based.

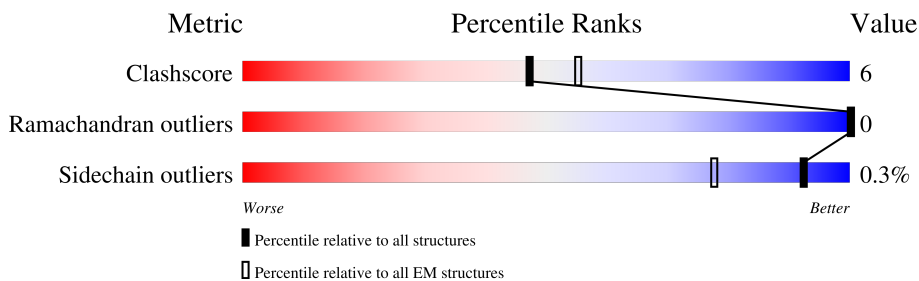

Metric	Whole archive (#Entries)	EM structures (#Entries)
Clashscore	158937	4297
Ramachandran outliers	154571	4023
Sidechain outliers	154315	3826

The table below summarises the geometric issues observed across the polymeric chains and their fit to the map. The red, orange, yellow and green segments of the bar indicate the fraction of residues that contain outliers for  $\geq 3$ , 2, 1 and 0 types of geometric quality criteria respectively. A grey segment represents the fraction of residues that are not modelled. The numeric value for each fraction is indicated below the corresponding segment, with a dot representing fractions  $\leq 5\%$ . The upper red bar (where present) indicates the fraction of residues that have poor fit to the EM map (all-atom inclusion  $< 40\%$ ). The numeric value is given above the bar.

Mol	Chain	Length	Quality of chain
1	0	760	
2	1	548	
3	2	462	
4	3	309	
5	4	308	
6	5	71	
7	6	395	
8	7	782	

Continued on next page...

Continued from previous page...

Mol	Chain	Length	Quality of chain
9	A	1970	6% 61% 11% 28%
10	B	1174	7% 84% 13%
11	C	275	81% 12% 7%
12	D	142	26% 79% 11% 10%
13	E	210	81% 18%
14	F	127	54% 9% 38%
15	G	172	12% 91% 9%
16	H	150	5% 88% 11%
17	I	125	6% 80% 11% 9%
18	J	67	13% 79% 16%
19	K	117	7% 82% 16%
20	L	58	71% 5% 24%
21	M	316	5% 72% 8% 20%
22	N	106	5% 40% 21% 40%
23	O	339	6% 46% 7% 47%
24	Q	517	5% 24% 73%
25	R	249	14% 79% 10% 11%
26	T	106	49% 11% 40%
27	U	376	27% 26% 5% 70%
28	V	109	74% 75% 16% 9%
29	W	439	10% 33% 13% 54%
30	X	291	10% 46% 13% 41%
31	Y	19	58% 100%
32	Z	8	88% 88% 12%

## 2 Entry composition [i](#)

There are 35 unique types of molecules in this entry. The entry contains 67474 atoms, of which 0 are hydrogens and 0 are deuteriums.

In the tables below, the AltConf column contains the number of residues with at least one atom in alternate conformation and the Trace column contains the number of residues modelled with at most 2 atoms.

- Molecule 1 is a protein called TFIID basal transcription factor complex helicase XPD subunit.

Mol	Chain	Residues	Atoms					AltConf	Trace
			Total	C	N	O	S		
1	0	714	5751	3683	999	1040	29	0	0

- Molecule 2 is a protein called General transcription factor IIH subunit 1.

Mol	Chain	Residues	Atoms					AltConf	Trace
			Total	C	N	O	S		
2	1	265	2167	1382	378	395	12	0	0

- Molecule 3 is a protein called General transcription factor IIH subunit 4.

Mol	Chain	Residues	Atoms					AltConf	Trace
			Total	C	N	O	S		
3	2	390	3158	2050	545	551	12	0	0

- Molecule 4 is a protein called CDK-activating kinase assembly factor MAT1.

Mol	Chain	Residues	Atoms					AltConf	Trace
			Total	C	N	O	S		
4	3	149	1225	763	212	240	10	0	0

- Molecule 5 is a protein called General transcription factor IIH subunit 3.

Mol	Chain	Residues	Atoms					AltConf	Trace
			Total	C	N	O	S		
5	4	263	2066	1323	344	380	19	0	0

- Molecule 6 is a protein called General transcription factor IIH subunit 5.

Mol	Chain	Residues	Atoms					AltConf	Trace
			Total	C	N	O	S		
6	5	66	523	337	83	100	3	0	0

- Molecule 7 is a protein called General transcription factor IIIH subunit 2.

Mol	Chain	Residues	Atoms					AltConf	Trace
			Total	C	N	O	S		
7	6	347	2732	1726	471	508	27	0	0

- Molecule 8 is a protein called General transcription and DNA repair factor IIIH helicase subunit XPB.

Mol	Chain	Residues	Atoms					AltConf	Trace
			Total	C	N	O	S		
8	7	605	4890	3127	848	885	30	0	0

- Molecule 9 is a protein called RPB1.

Mol	Chain	Residues	Atoms					AltConf	Trace
			Total	C	N	O	S		
9	A	1423	11274	7092	2016	2094	72	0	0

- Molecule 10 is a protein called DNA-directed RNA polymerase subunit beta.

Mol	Chain	Residues	Atoms					AltConf	Trace
			Total	C	N	O	S		
10	B	1136	9076	5739	1597	1676	64	0	0

- Molecule 11 is a protein called DNA-directed RNA polymerase II subunit RPB3.

Mol	Chain	Residues	Atoms					AltConf	Trace
			Total	C	N	O	S		
11	C	257	2059	1294	351	408	6	0	0

- Molecule 12 is a protein called RPOL4c domain-containing protein.

Mol	Chain	Residues	Atoms					AltConf	Trace
			Total	C	N	O	S		
12	D	128	1050	656	178	212	4	0	0

- Molecule 13 is a protein called DNA-directed RNA polymerase II subunit E.

Mol	Chain	Residues	Atoms					AltConf	Trace
			Total	C	N	O	S		
13	E	209	1721	1089	300	324	8	0	0

- Molecule 14 is a protein called DNA-directed RNA polymerase II subunit F.

Mol	Chain	Residues	Atoms					AltConf	Trace
14	F	79	Total	C	N	O	S	0	0
			636	406	108	117	5		

- Molecule 15 is a protein called DNA-directed RNA polymerase II subunit RPB7.

Mol	Chain	Residues	Atoms					AltConf	Trace
15	G	171	Total	C	N	O	S	0	0
			1351	875	219	249	8		

- Molecule 16 is a protein called DNA-directed RNA polymerases I, II, and III subunit RPABC3.

Mol	Chain	Residues	Atoms					AltConf	Trace
16	H	148	Total	C	N	O	S	0	0
			1186	750	194	237	5		

- Molecule 17 is a protein called DNA-directed RNA polymerase II subunit RPB9.

Mol	Chain	Residues	Atoms					AltConf	Trace
17	I	114	Total	C	N	O	S	0	0
			928	571	166	180	11		

- Molecule 18 is a protein called DNA-directed RNA polymerases I, II, and III subunit RPABC5.

Mol	Chain	Residues	Atoms					AltConf	Trace
18	J	64	Total	C	N	O	S	0	0
			507	328	86	87	6		

- Molecule 19 is a protein called RNA\_pol\_L\_2 domain-containing protein.

Mol	Chain	Residues	Atoms					AltConf	Trace
19	K	115	Total	C	N	O	S	0	0
			920	593	152	173	2		

- Molecule 20 is a protein called RNA polymerase II subunit K.

Mol	Chain	Residues	Atoms					AltConf	Trace
20	L	44	Total	C	N	O	S	0	0
			373	231	72	64	6		

- Molecule 21 is a protein called Transcription initiation factor IIB.

Mol	Chain	Residues	Atoms					AltConf	Trace
			Total	C	N	O	S		
21	M	252	1953	1224	346	366	17	0	0

- Molecule 22 is a DNA chain called Non-template DNA.

Mol	Chain	Residues	Atoms					AltConf	Trace
			Total	C	N	O	P		
22	N	64	1318	624	243	388	63	0	0

- Molecule 23 is a protein called TATA-box-binding protein.

Mol	Chain	Residues	Atoms					AltConf	Trace
			Total	C	N	O	S		
23	O	179	1422	923	251	241	7	0	0

- Molecule 24 is a protein called General transcription factor IIF subunit 1.

Mol	Chain	Residues	Atoms					AltConf	Trace
			Total	C	N	O	S		
24	Q	138	1138	719	208	208	3	0	0

- Molecule 25 is a protein called General transcription factor IIF subunit 2.

Mol	Chain	Residues	Atoms					AltConf	Trace
			Total	C	N	O	S		
25	R	222	1788	1127	320	338	3	0	0

- Molecule 26 is a DNA chain called Template DNA.

Mol	Chain	Residues	Atoms					AltConf	Trace
			Total	C	N	O	P		
26	T	64	1303	616	245	378	64	0	0

- Molecule 27 is a protein called Transcription initiation factor IIA subunit 1.

Mol	Chain	Residues	Atoms					AltConf	Trace
			Total	C	N	O	S		
27	U	113	930	585	152	189	4	0	0

- Molecule 28 is a protein called Transcription initiation factor IIA subunit 2.

Mol	Chain	Residues	Atoms					AltConf	Trace
28	V	99	Total	C	N	O	S	0	0
			806	510	142	151	3		

- Molecule 29 is a protein called General transcription factor IIE subunit 1.

Mol	Chain	Residues	Atoms					AltConf	Trace
29	W	202	Total	C	N	O	S	0	0
			1659	1042	299	307	11		

- Molecule 30 is a protein called Transcription initiation factor IIE subunit beta.

Mol	Chain	Residues	Atoms					AltConf	Trace
30	X	171	Total	C	N	O	S	0	0
			1403	895	243	261	4		

- Molecule 31 is a protein called Unassigned peptide, likely TFIIIE-beta.

Mol	Chain	Residues	Atoms				AltConf	Trace
31	Y	19	Total	C	N	O	0	0
			95	57	19	19		

- Molecule 32 is a protein called Unassigned peptide, likely XPB.

Mol	Chain	Residues	Atoms				AltConf	Trace
32	Z	8	Total	C	N	O	0	0
			40	24	8	8		

- Molecule 33 is IRON/SULFUR CLUSTER (three-letter code: SF4) (formula: Fe<sub>4</sub>S<sub>4</sub>).





Mol	Chain	Residues	Atoms			AltConf
			Total	Fe	S	
33	0	1	8	4	4	0

- Molecule 34 is ZINC ION (three-letter code: ZN) (formula: Zn).

Mol	Chain	Residues	Atoms		AltConf
			Total	Zn	
34	3	2	2	2	0
34	4	2	2	2	0
34	6	3	3	3	0
34	A	2	2	2	0
34	B	1	1	1	0
34	C	1	1	1	0
34	I	2	2	2	0
34	J	1	1	1	0
34	L	1	1	1	0
34	M	1	1	1	0
34	W	1	1	1	0

- Molecule 35 is MAGNESIUM ION (three-letter code: MG) (formula: Mg).

Mol	Chain	Residues	Atoms		AltConf
			Total	Mg	
35	A	1	1	1	0

### 3 Residue-property plots

These plots are drawn for all protein, RNA, DNA and oligosaccharide chains in the entry. The first graphic for a chain summarises the proportions of the various outlier classes displayed in the second graphic. The second graphic shows the sequence view annotated by issues in geometry and atom inclusion in map density. Residues are color-coded according to the number of geometric quality criteria for which they contain at least one outlier: green = 0, yellow = 1, orange = 2 and red = 3 or more. A red diamond above a residue indicates a poor fit to the EM map for this residue (all-atom inclusion < 40%). Stretches of 2 or more consecutive residues without any outlier are shown as a green connector. Residues present in the sample, but not in the model, are shown in grey.

- Molecule 1: TFIIF basal transcription factor complex helicase XPD subunit

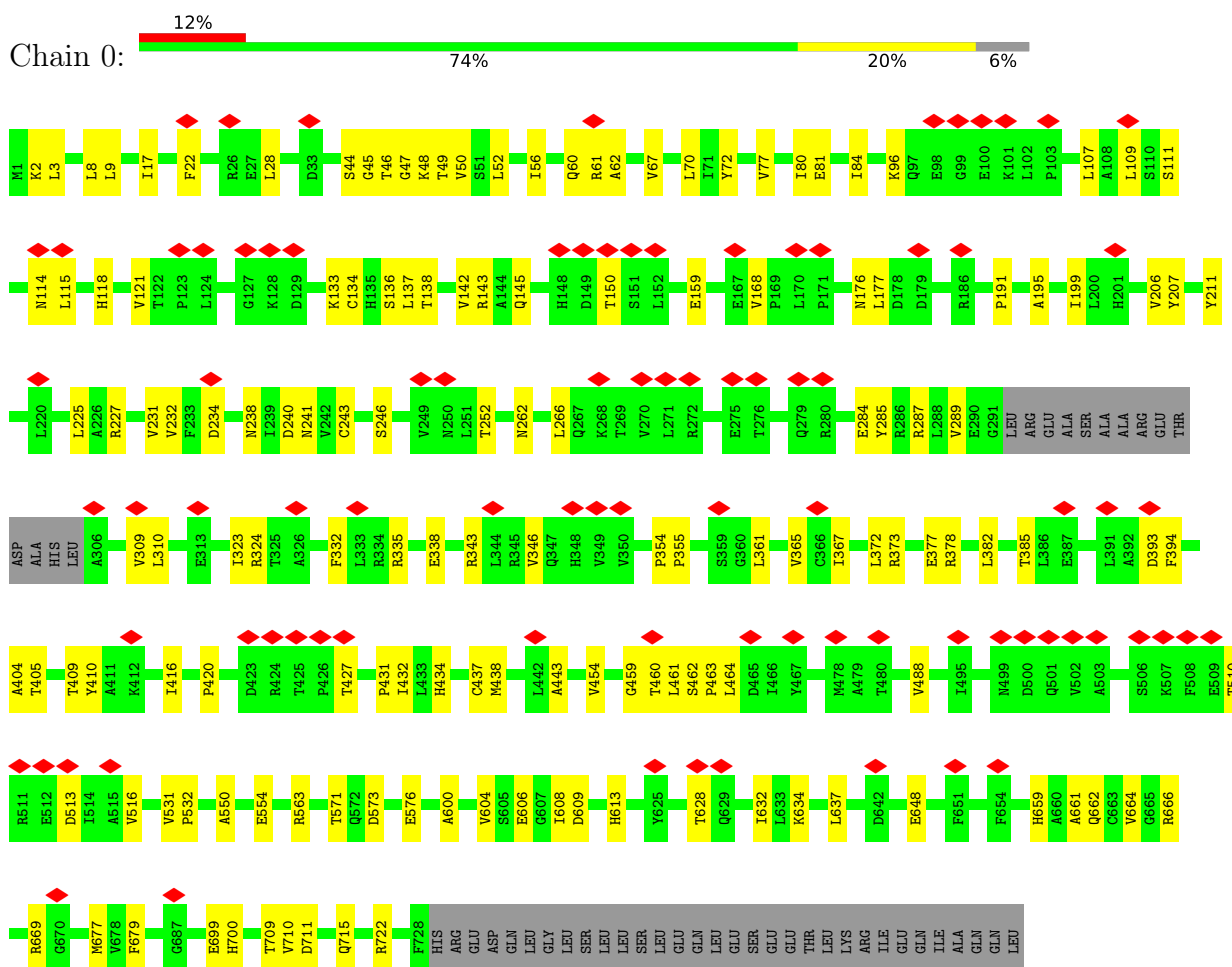

- Molecule 2: General transcription factor IIH subunit 1

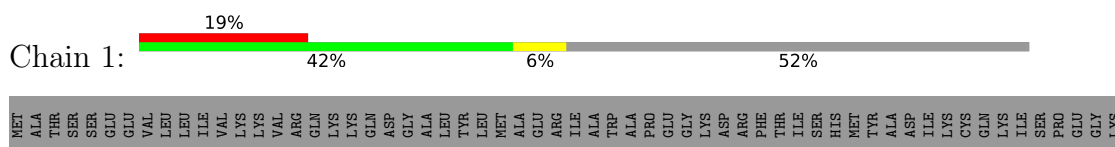



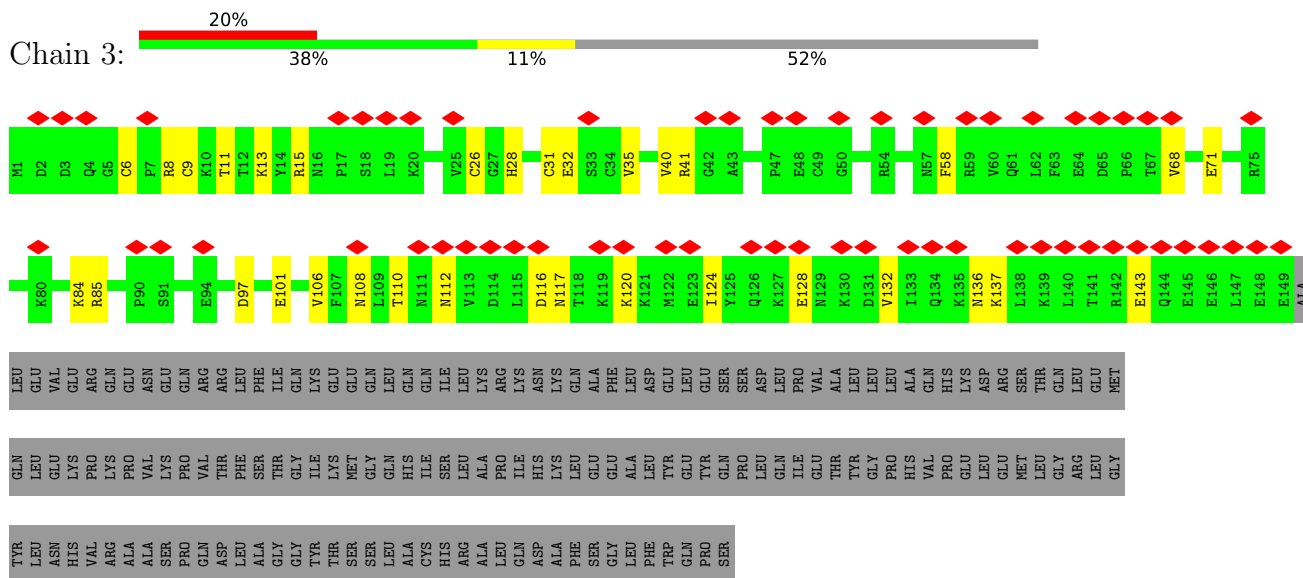

• Molecule 5: General transcription factor IIIH subunit 3

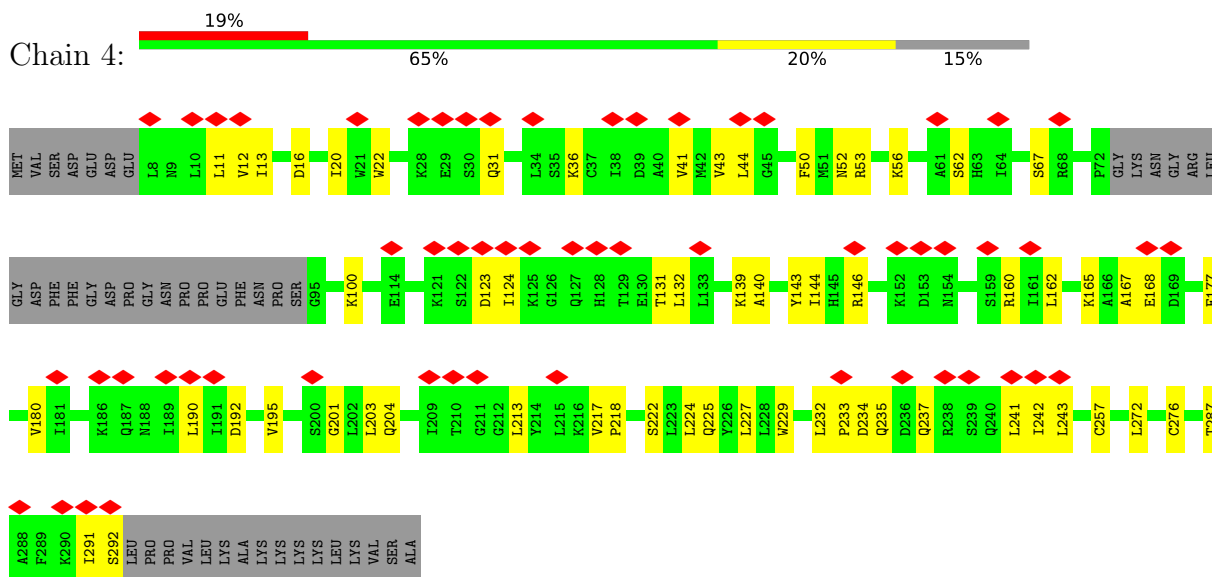

• Molecule 6: General transcription factor IIIH subunit 5

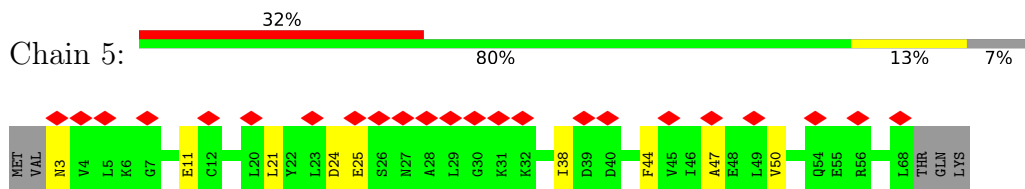

• Molecule 7: General transcription factor IIIH subunit 2

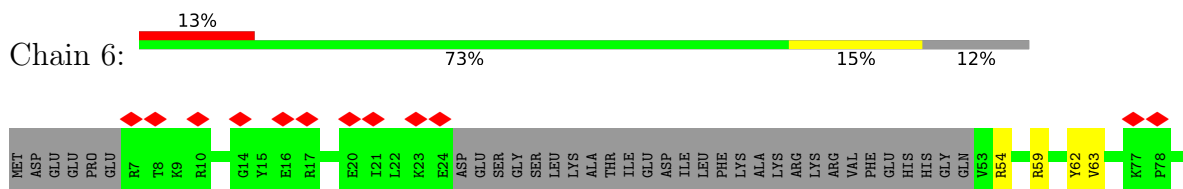

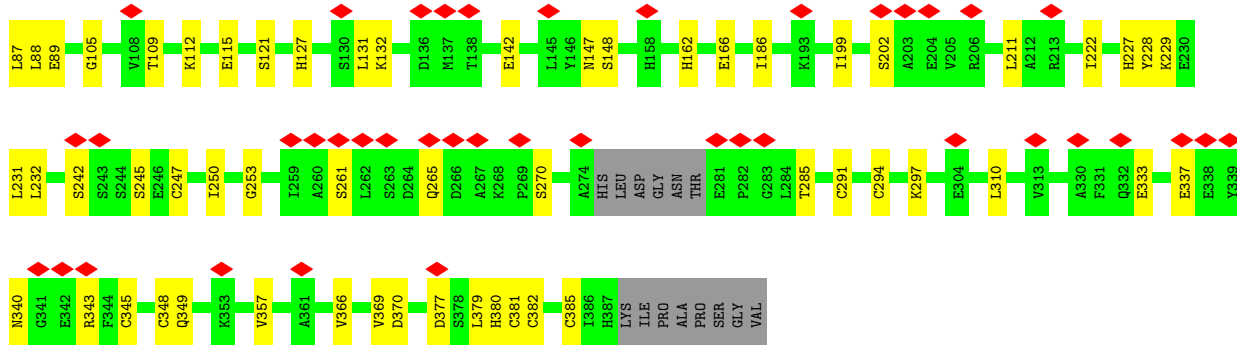

• Molecule 8: General transcription and DNA repair factor IIIH helicase subunit XPB

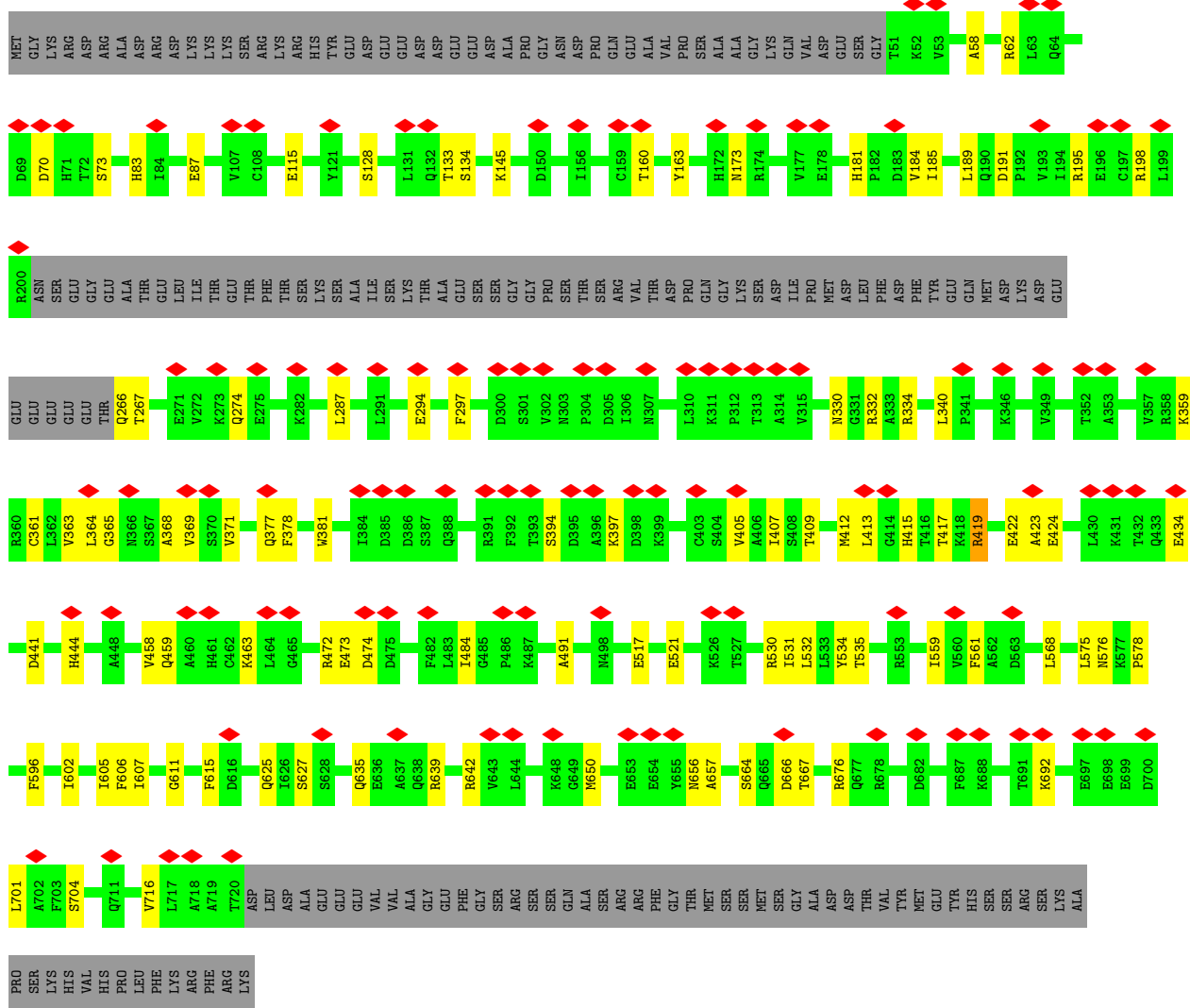

• Molecule 9: RPB1









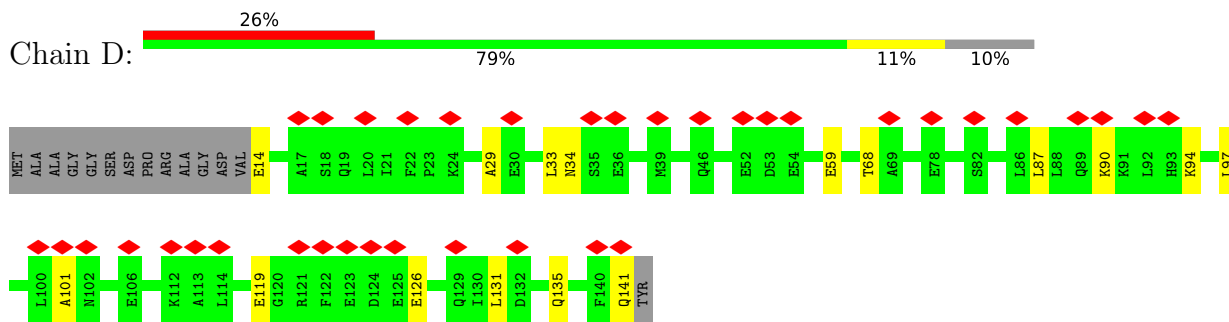

• Molecule 13: DNA-directed RNA polymerase II subunit E

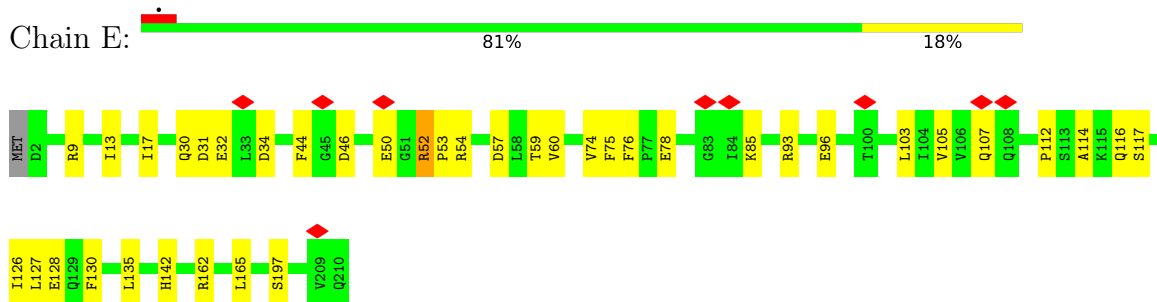

• Molecule 14: DNA-directed RNA polymerase II subunit F

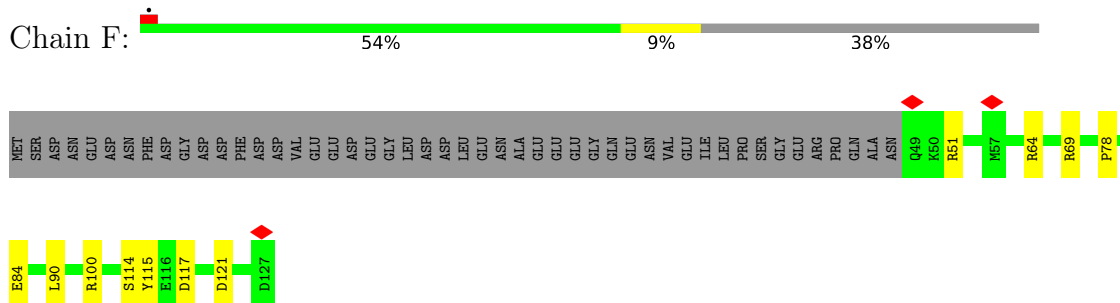

• Molecule 15: DNA-directed RNA polymerase II subunit RPB7

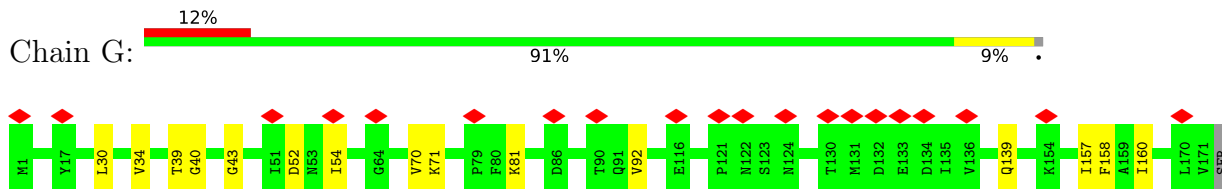

• Molecule 16: DNA-directed RNA polymerases I, II, and III subunit RPABC3

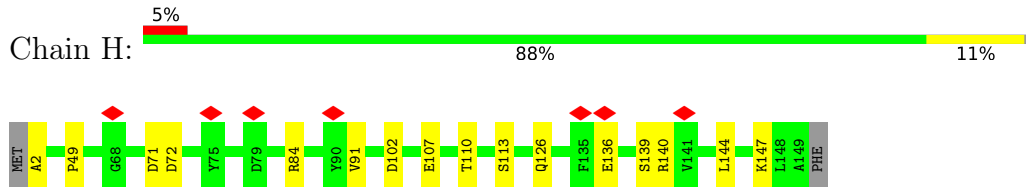

• Molecule 17: DNA-directed RNA polymerase II subunit RPB9

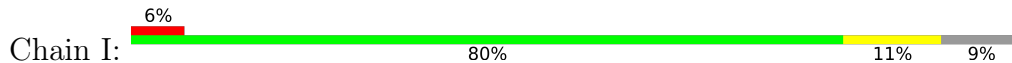



• Molecule 18: DNA-directed RNA polymerases I, II, and III subunit RPABC5

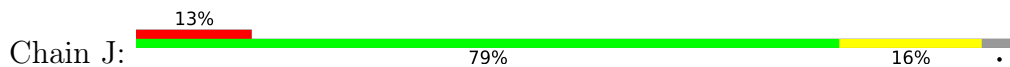

• Molecule 19: RNA\_pol\_L\_2 domain-containing protein

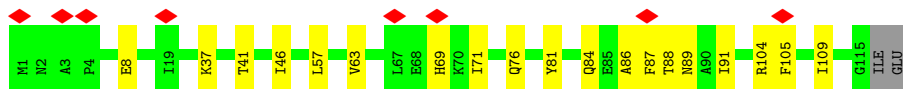
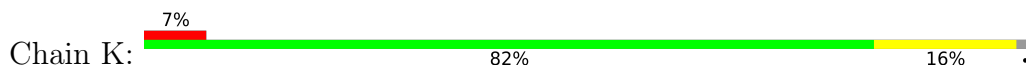

• Molecule 20: RNA polymerase II subunit K

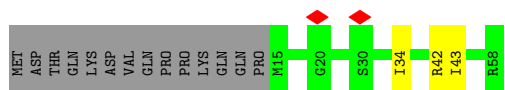

• Molecule 21: Transcription initiation factor IIB

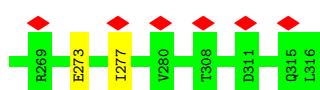
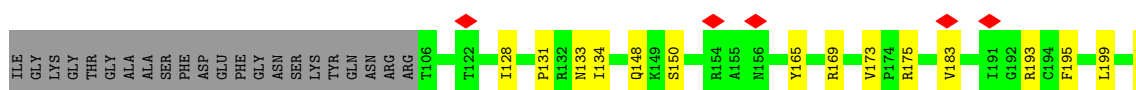
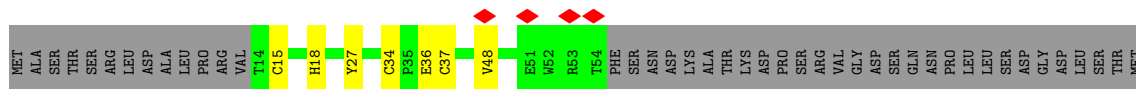
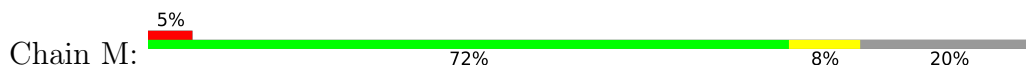

• Molecule 22: Non-template DNA

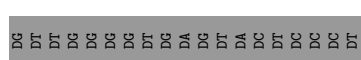
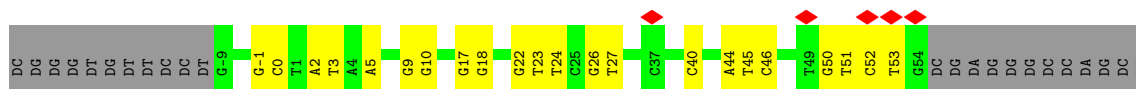







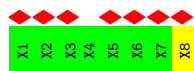
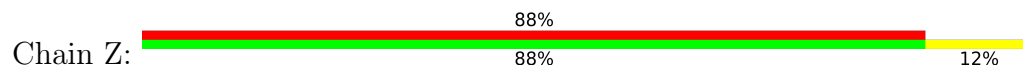

## 4 Experimental information

Property	Value	Source
EM reconstruction method	SINGLE PARTICLE	Depositor
Imposed symmetry	POINT, Not provided	
Number of particles used	11412	Depositor
Resolution determination method	FSC 0.143 CUT-OFF	Depositor
CTF correction method	PHASE FLIPPING AND AMPLITUDE CORRECTION	Depositor
Microscope	FEI TITAN KRIOS	Depositor
Voltage (kV)	300	Depositor
Electron dose ( $e^-/\text{\AA}^2$ )	41.1	Depositor
Minimum defocus (nm)	Not provided	
Maximum defocus (nm)	Not provided	
Magnification	Not provided	
Image detector	GATAN K3 BIOQUANTUM (6k x 4k)	Depositor
Maximum map value	27.888	Depositor
Minimum map value	-14.326	Depositor
Average map value	-0.005	Depositor
Map value standard deviation	0.967	Depositor
Recommended contour level	4.0	Depositor
Map size (Å)	472.49997, 472.49997, 472.49997	wwPDB
Map dimensions	450, 450, 450	wwPDB
Map angles (°)	90.0, 90.0, 90.0	wwPDB
Pixel spacing (Å)	1.05, 1.05, 1.05	Depositor

## 5 Model quality [i](#)

### 5.1 Standard geometry [i](#)

Bond lengths and bond angles in the following residue types are not validated in this section: ZN, SF4, MG

The Z score for a bond length (or angle) is the number of standard deviations the observed value is removed from the expected value. A bond length (or angle) with  $|Z| > 5$  is considered an outlier worth inspection. RMSZ is the root-mean-square of all Z scores of the bond lengths (or angles).

Mol	Chain	Bond lengths		Bond angles	
		RMSZ	# Z  >5	RMSZ	# Z  >5
1	0	0.25	0/5875	0.42	0/7955
2	1	0.25	0/2210	0.40	0/2975
3	2	0.25	0/3230	0.40	0/4376
4	3	0.30	0/1241	0.44	0/1665
5	4	0.26	0/2103	0.44	0/2846
6	5	0.25	0/529	0.41	0/714
7	6	0.24	0/2793	0.42	0/3780
8	7	0.25	0/4994	0.42	0/6745
9	A	0.24	0/11479	0.42	0/15496
10	B	0.25	0/9257	0.42	0/12493
11	C	0.24	0/2102	0.43	0/2857
12	D	0.25	0/1064	0.37	0/1428
13	E	0.25	0/1752	0.44	0/2366
14	F	0.24	0/646	0.41	0/871
15	G	0.25	0/1382	0.41	0/1874
16	H	0.25	0/1207	0.45	0/1628
17	I	0.24	0/949	0.44	0/1284
18	J	0.25	0/516	0.42	0/696
19	K	0.26	0/939	0.41	0/1271
20	L	0.26	0/378	0.41	0/500
21	M	0.25	0/1983	0.41	0/2679
22	N	0.53	0/1478	0.90	0/2283
23	O	0.25	0/1448	0.42	0/1948
24	Q	0.24	0/1167	0.40	0/1576
25	R	0.24	0/1817	0.41	0/2445
26	T	0.55	0/1461	0.86	0/2249
27	U	0.24	0/945	0.43	0/1274
28	V	0.25	0/816	0.42	0/1105
29	W	0.31	0/1686	0.56	1/2266 (0.0%)
30	X	0.26	0/1427	0.42	0/1916
All	All	0.27	0/68874	0.46	1/93561 (0.0%)



There are no bond length outliers.

All (1) bond angle outliers are listed below:

Mol	Chain	Res	Type	Atoms	Z	Observed(°)	Ideal(°)
29	W	113	ARG	NE-CZ-NH1	6.65	123.63	120.30

There are no chirality outliers.

There are no planarity outliers.

## 5.2 Too-close contacts [i](#)

In the following table, the Non-H and H(model) columns list the number of non-hydrogen atoms and hydrogen atoms in the chain respectively. The H(added) column lists the number of hydrogen atoms added and optimized by MolProbity. The Clashes column lists the number of clashes within the asymmetric unit, whereas Symm-Clashes lists symmetry-related clashes.

Mol	Chain	Non-H	H(model)	H(added)	Clashes	Symm-Clashes
1	0	5751	0	5794	101	0
2	1	2167	0	2175	33	0
3	2	3158	0	3213	45	0
4	3	1225	0	1224	36	0
5	4	2066	0	2097	50	0
6	5	523	0	530	8	0
7	6	2732	0	2698	46	0
8	7	4890	0	4949	74	0
9	A	11274	0	11406	146	0
10	B	9076	0	9116	97	0
11	C	2059	0	2007	26	0
12	D	1050	0	1033	10	0
13	E	1721	0	1737	28	0
14	F	636	0	665	7	0
15	G	1351	0	1358	12	0
16	H	1186	0	1147	9	0
17	I	928	0	859	12	0
18	J	507	0	523	12	0
19	K	920	0	942	16	0
20	L	373	0	378	3	0
21	M	1953	0	1987	16	0
22	N	1318	0	721	18	0
23	O	1422	0	1514	16	0
24	Q	1138	0	1103	8	0
25	R	1788	0	1819	16	0
26	T	1303	0	714	13	0

*Continued on next page...*

Continued from previous page...

Mol	Chain	Non-H	H(model)	H(added)	Clashes	Symm-Clashes
27	U	930	0	888	14	0
28	V	806	0	818	12	0
29	W	1659	0	1666	68	0
30	X	1403	0	1428	31	0
31	Y	95	0	24	0	0
32	Z	40	0	10	1	0
33	0	8	0	0	0	0
34	3	2	0	0	0	0
34	4	2	0	0	0	0
34	6	3	0	0	0	0
34	A	2	0	0	0	0
34	B	1	0	0	0	0
34	C	1	0	0	0	0
34	I	2	0	0	0	0
34	J	1	0	0	0	0
34	L	1	0	0	0	0
34	M	1	0	0	0	0
34	W	1	0	0	0	0
35	A	1	0	0	0	0
All	All	67474	0	66543	861	0

The all-atom clashscore is defined as the number of clashes found per 1000 atoms (including hydrogen atoms). The all-atom clashscore for this structure is 6.

All (861) close contacts within the same asymmetric unit are listed below, sorted by their clash magnitude.

Atom-1	Atom-2	Interatomic distance (Å)	Clash overlap (Å)
4:3:8:ARG:NH2	29:W:177:LEU:O	1.88	1.06
1:0:571:THR:OG1	1:0:573:ASP:OD1	1.91	0.88
1:0:722:ARG:NH2	7:6:202:SER:OG	2.09	0.86
3:2:120:ILE:O	5:4:100:LYS:NZ	2.09	0.86
11:C:36:ARG:NH1	19:K:41:THR:OG1	2.09	0.85
9:A:911:PRO:O	9:A:963:ARG:NH2	2.09	0.85
15:G:160:ILE:HD11	29:W:139:LEU:HD11	1.58	0.85
15:G:30:LEU:HD22	15:G:70:VAL:HG11	1.59	0.83
4:3:85:ARG:NH2	4:3:143:GLU:OE1	2.12	0.83
10:B:128:ILE:HG21	10:B:431:LEU:HD21	1.61	0.82
2:1:430:THR:OG1	5:4:222:SER:OG	1.98	0.82
29:W:69:ASP:O	29:W:102:VAL:HG11	1.79	0.82
9:A:535:MET:O	9:A:669:TYR:OH	1.97	0.82
8:7:371:VAL:HG23	8:7:407:ILE:HG22	1.61	0.81

Continued on next page...

*Continued from previous page...*

Atom-1	Atom-2	Interatomic distance (Å)	Clash overlap (Å)
9:A:513:ALA:HB2	14:F:90:LEU:HD21	1.60	0.81
29:W:121:SER:OG	29:W:174:ARG:NH2	2.14	0.81
9:A:322:LEU:O	9:A:327:ARG:NH2	2.14	0.81
5:4:56:LYS:NZ	5:4:143:TYR:OH	2.14	0.80
5:4:62:SER:OG	5:4:132:LEU:O	1.98	0.79
29:W:105:TYR:OH	30:X:232:LYS:NZ	2.13	0.79
5:4:140:ALA:O	5:4:144:ILE:HD12	1.83	0.79
13:E:46:ASP:O	13:E:52:ARG:NH1	2.15	0.79
9:A:39:GLY:O	9:A:42:LYS:NZ	2.17	0.78
11:C:193:ARG:NH2	11:C:218:ALA:O	2.18	0.77
25:R:190:ALA:O	25:R:197:TYR:OH	2.02	0.77
1:0:571:THR:OG1	1:0:576:GLU:OE1	2.03	0.77
3:2:29:GLY:O	3:2:33:ARG:NE	2.19	0.76
23:O:191:GLU:OE2	23:O:203:ARG:NH2	2.18	0.76
2:1:195:SER:O	2:1:199:THR:OG1	2.00	0.75
9:A:233:CYS:SG	9:A:244:ARG:NH1	2.59	0.75
21:M:128:ILE:HG23	21:M:183:VAL:HG11	1.68	0.75
9:A:1234:LYS:NZ	9:A:1298:LEU:O	2.19	0.75
9:A:22:GLN:NE2	9:A:1446:GLY:O	2.21	0.74
1:0:252:THR:HG22	1:0:432:ILE:HG22	1.68	0.74
5:4:67:SER:O	5:4:139:LYS:NZ	2.20	0.74
10:B:821:LYS:O	10:B:825:GLN:NE2	2.20	0.74
9:A:1178:ASP:OD2	9:A:1260:ARG:NH2	2.21	0.73
6:5:24:ASP:OD1	6:5:25:GLU:N	2.22	0.73
10:B:613:ARG:NH1	10:B:615:TYR:OH	2.22	0.73
10:B:814:TYR:OH	10:B:900:GLU:OE1	2.06	0.72
1:0:238:ASN:ND2	1:0:662:GLN:OE1	2.23	0.72
12:D:90:LYS:NZ	12:D:126:GLU:OE2	2.21	0.72
13:E:9:ARG:O	13:E:13:ILE:HD12	1.90	0.72
3:2:400:ARG:NH2	8:7:666:ASP:OD2	2.23	0.71
30:X:229:ASP:O	30:X:233:ILE:HD12	1.91	0.71
8:7:611:GLY:O	8:7:642:ARG:NH2	2.25	0.70
8:7:415:HIS:NE2	8:7:417:THR:OG1	2.25	0.69
4:3:120:LYS:O	4:3:124:ILE:HD12	1.92	0.69
9:A:113:PHE:O	9:A:227:ARG:NH1	2.24	0.69
1:0:711:ASP:OD1	1:0:715:GLN:NE2	2.25	0.69
29:W:109:HIS:CD2	30:X:223:VAL:HG23	2.28	0.69
1:0:72:TYR:OH	1:0:234:ASP:OD2	2.11	0.69
3:2:172:SER:OG	3:2:174:ASP:OD1	2.10	0.69
1:0:60:GLN:OE1	1:0:61:ARG:NH1	2.25	0.69
8:7:330:ASN:OD1	8:7:334:ARG:NH2	2.26	0.69

*Continued on next page...*

*Continued from previous page...*

Atom-1	Atom-2	Interatomic distance (Å)	Clash overlap (Å)
4:3:8:ARG:NH1	29:W:178:ALA:O	2.26	0.68
9:A:928:ARG:NH2	16:H:107:GLU:OE2	2.25	0.68
13:E:52:ARG:HD3	13:E:53:PRO:HD3	1.74	0.68
7:6:242:SER:O	7:6:245:SER:OG	2.11	0.68
8:7:371:VAL:HG23	8:7:407:ILE:CG2	2.24	0.68
29:W:70:LYS:O	29:W:73:LYS:NZ	2.26	0.68
11:C:78:ILE:HG21	11:C:127:VAL:HG22	1.75	0.68
7:6:63:VAL:HG11	7:6:88:LEU:HD11	1.76	0.68
3:2:410:ASN:O	6:5:3:ASN:N	2.27	0.68
14:F:100:ARG:NH2	14:F:121:ASP:O	2.26	0.68
29:W:276:GLU:OE2	29:W:282:ARG:NH1	2.26	0.68
29:W:99:LEU:O	29:W:103:VAL:HG23	1.94	0.67
23:O:208:ARG:NH2	27:U:346:LYS:O	2.27	0.67
10:B:601:VAL:HG22	10:B:616:THR:HG23	1.75	0.67
9:A:373:LEU:O	9:A:485:ASN:ND2	2.28	0.67
10:B:777:ASN:O	18:J:47:ARG:NH1	2.28	0.67
16:H:102:ASP:OD2	16:H:110:THR:OG1	2.11	0.67
5:4:168:GLU:N	5:4:168:GLU:OE1	2.28	0.67
8:7:287:LEU:HD23	8:7:287:LEU:O	1.94	0.67
13:E:112:PRO:O	13:E:116:GLN:NE2	2.27	0.67
29:W:115:GLU:OE2	29:W:119:ARG:NH1	2.26	0.67
5:4:160:ARG:NH2	5:4:234:ASP:OD1	2.27	0.67
18:J:14:VAL:HG13	18:J:49:LEU:HD11	1.76	0.67
1:0:637:LEU:HD11	1:0:648:GLU:HA	1.76	0.66
14:F:51:ARG:NH2	14:F:117:ASP:O	2.29	0.66
1:0:2:LYS:HB3	1:0:9:LEU:HD11	1.75	0.66
17:I:60:HIS:O	17:I:60:HIS:ND1	2.29	0.66
4:3:40:VAL:HG11	29:W:174:ARG:CZ	2.26	0.65
8:7:701:LEU:O	8:7:704:SER:OG	2.14	0.65
1:0:628:THR:O	1:0:628:THR:HG22	1.96	0.65
4:3:8:ARG:CZ	29:W:178:ALA:HA	2.26	0.65
10:B:938:ARG:NH2	10:B:983:GLU:OE2	2.27	0.65
2:1:486:LEU:O	2:1:490:VAL:HG23	1.95	0.65
10:B:274:ARG:NH1	10:B:311:ILE:O	2.30	0.65
10:B:100:GLU:OE1	20:L:42:ARG:NH1	2.29	0.65
10:B:953:ASP:OD1	11:C:36:ARG:NH2	2.30	0.65
8:7:473:GLU:N	8:7:473:GLU:OE1	2.29	0.65
12:D:34:ASN:O	12:D:68:THR:OG1	2.14	0.65
19:K:81:TYR:OH	19:K:89:ASN:OD1	2.13	0.64
1:0:405:THR:O	1:0:409:THR:OG1	2.13	0.64
2:1:468:VAL:HG21	2:1:525:ILE:HD11	1.78	0.64

*Continued on next page...*

*Continued from previous page...*

Atom-1	Atom-2	Interatomic distance (Å)	Clash overlap (Å)
13:E:59:THR:HG22	13:E:75:PHE:HA	1.79	0.64
29:W:107:LEU:HD22	29:W:184:ILE:HD11	1.80	0.64
9:A:1182:GLN:O	9:A:1190:GLN:NE2	2.28	0.64
2:1:456:ASP:OD1	2:1:457:ILE:HD12	1.97	0.64
12:D:29:ALA:O	12:D:94:LYS:NZ	2.21	0.64
9:A:1173:THR:OG1	17:I:56:ASN:OD1	2.13	0.64
2:1:422:LEU:HD22	5:4:225:GLN:HE22	1.63	0.63
8:7:412:MET:HE3	26:T:-43:DG:O3'	1.98	0.63
10:B:939:HIS:NE2	10:B:983:GLU:OE1	2.26	0.63
21:M:173:VAL:O	21:M:175:ARG:NH1	2.31	0.63
9:A:122:ASN:O	9:A:127:LYS:NZ	2.31	0.63
23:O:186:ARG:NH1	23:O:244:LEU:O	2.31	0.63
4:3:106:VAL:O	4:3:110:THR:HG23	1.98	0.62
9:A:1422:GLN:O	9:A:1429:LYS:NZ	2.31	0.62
2:1:471:LEU:HD12	2:1:472:LEU:HD22	1.82	0.62
24:Q:142:ASN:OD1	24:Q:143:TRP:N	2.32	0.62
1:0:335:ARG:NH1	4:3:71:GLU:OE2	2.32	0.62
4:3:13:LYS:NZ	4:3:31:CYS:SG	2.65	0.62
9:A:668:PHE:CE1	9:A:672:ILE:HD11	2.35	0.62
1:0:343:ARG:O	1:0:346:VAL:HG12	2.00	0.61
4:3:8:ARG:NH2	29:W:181:ASN:H	1.98	0.61
5:4:195:VAL:HG12	5:4:203:LEU:HD23	1.83	0.61
1:0:664:VAL:HG22	1:0:677:MET:HG2	1.82	0.61
5:4:272:LEU:O	5:4:272:LEU:HD23	2.00	0.61
8:7:415:HIS:HE2	8:7:417:THR:HG1	1.41	0.61
10:B:910:THR:HG22	20:L:43:ILE:HA	1.82	0.61
2:1:130:ASP:OD2	2:1:463:HIS:NE2	2.31	0.61
10:B:501:LEU:HD12	10:B:505:LEU:HD12	1.82	0.61
23:O:185:LEU:O	28:V:66:ARG:NH2	2.34	0.61
25:R:39:GLU:OE1	25:R:40:VAL:N	2.34	0.61
22:N:40:DC:H42	26:T:-40:DG:H1	1.47	0.61
7:6:87:LEU:HD22	7:6:232:LEU:HD12	1.83	0.61
7:6:112:LYS:O	7:6:147:ASN:ND2	2.33	0.61
9:A:1005:HIS:CD2	9:A:1007:ILE:HG22	2.35	0.61
29:W:126:SER:O	29:W:166:SER:OG	2.17	0.61
7:6:357:VAL:HG13	7:6:366:VAL:HG23	1.81	0.61
1:0:609:ASP:OD1	1:0:669:ARG:NH2	2.34	0.60
5:4:43:VAL:HG11	5:4:224:LEU:HD21	1.83	0.60
7:6:59:ARG:NH2	7:6:166:GLU:OE1	2.34	0.60
7:6:379:LEU:HD22	7:6:381:CYS:O	2.01	0.60
10:B:794:VAL:HG13	10:B:965:ILE:HG23	1.82	0.60

*Continued on next page...*

*Continued from previous page...*

Atom-1	Atom-2	Interatomic distance (Å)	Clash overlap (Å)
13:E:31:ASP:OD1	13:E:32:GLU:N	2.34	0.60
27:U:20:ASP:OD2	28:V:51:ARG:NH2	2.34	0.60
9:A:400:ASP:OD1	9:A:401:ARG:N	2.33	0.60
30:X:166:ILE:HG21	30:X:171:ILE:HD11	1.84	0.60
13:E:103:LEU:HD11	13:E:130:PHE:CE2	2.36	0.60
29:W:88:ARG:NH1	29:W:90:ASN:OD1	2.35	0.60
29:W:96:TYR:HA	29:W:99:LEU:HD12	1.84	0.60
1:0:461:LEU:HD23	1:0:464:LEU:CD2	2.32	0.60
4:3:40:VAL:HG11	29:W:174:ARG:NH2	2.17	0.60
10:B:862:GLY:O	10:B:1078:ARG:NH2	2.35	0.60
11:C:72:PRO:HG3	18:J:13:ILE:HD11	1.84	0.59
1:0:240:ASP:OD1	1:0:241:ASN:N	2.35	0.59
9:A:904:GLN:NE2	9:A:981:CYS:O	2.35	0.59
10:B:59:VAL:HG21	10:B:91:ILE:HD11	1.83	0.59
4:3:35:VAL:HG13	4:3:58:PHE:CE2	2.37	0.59
9:A:889:LEU:O	9:A:890:ARG:NH1	2.35	0.59
28:V:62:LEU:HA	28:V:76:LEU:HD23	1.84	0.59
15:G:54:ILE:HD13	15:G:70:VAL:HG13	1.85	0.59
3:2:265:LEU:CD1	3:2:270:LEU:HD12	2.33	0.59
9:A:710:LYS:NZ	9:A:824:GLU:OE1	2.28	0.59
1:0:44:SER:OG	1:0:46:THR:O	2.12	0.59
1:0:420:PRO:HA	1:0:431:PRO:HB3	1.85	0.59
7:6:345:CYS:O	7:6:349:GLN:N	2.35	0.59
10:B:128:ILE:CG2	10:B:431:LEU:HD21	2.31	0.59
10:B:718:GLN:HG2	10:B:720:PRO:HD2	1.85	0.59
22:N:18:DG:H1	26:T:-18:DC:H42	1.51	0.58
1:0:606:GLU:O	1:0:666:ARG:NH2	2.37	0.58
8:7:664:SER:O	8:7:667:THR:OG1	2.20	0.58
9:A:428:ASP:OD2	9:A:430:ARG:NH1	2.36	0.58
2:1:524:HIS:ND1	7:6:270:SER:OG	2.36	0.58
8:7:409:THR:OG1	8:7:412:MET:HG2	2.03	0.58
8:7:87:GLU:OE2	8:7:145:LYS:NZ	2.36	0.58
9:A:621:ILE:HG23	9:A:621:ILE:O	2.04	0.58
11:C:48:ASP:OD1	11:C:175:LYS:NZ	2.29	0.58
13:E:30:GLN:NE2	13:E:34:ASP:OD2	2.36	0.58
15:G:160:ILE:HD11	29:W:139:LEU:CD1	2.31	0.58
9:A:1484:MET:SD	9:A:1484:MET:N	2.77	0.58
9:A:893:GLU:OE1	13:E:197:SER:OG	2.14	0.57
7:6:227:HIS:CE1	7:6:231:LEU:HD11	2.39	0.57
7:6:337:GLU:O	7:6:340:ASN:ND2	2.37	0.57
8:7:191:ASP:O	8:7:195:ARG:NH1	2.37	0.57

*Continued on next page...*

*Continued from previous page...*

Atom-1	Atom-2	Interatomic distance (Å)	Clash overlap (Å)
10:B:65:ILE:HD11	10:B:412:LEU:HG	1.86	0.57
5:4:52:ASN:OD1	5:4:53:ARG:N	2.36	0.57
28:V:57:ASN:OD1	28:V:58:PHE:N	2.38	0.57
8:7:419:ARG:HB3	8:7:424:GLU:OE2	2.04	0.57
12:D:59:GLU:N	12:D:59:GLU:OE1	2.37	0.57
15:G:160:ILE:CD1	29:W:139:LEU:HD11	2.32	0.57
3:2:42:LEU:HD13	5:4:50:PHE:CZ	2.40	0.57
1:0:262:ASN:O	1:0:266:LEU:HD23	2.05	0.57
7:6:54:ARG:NH2	7:6:245:SER:O	2.37	0.57
8:7:266:GLN:HG2	8:7:267:THR:HG23	1.86	0.57
9:A:340:LYS:HE2	9:A:1436:VAL:HG11	1.87	0.57
10:B:859:ARG:NH1	10:B:903:ILE:HD11	2.20	0.57
22:N:5:DA:H2	23:O:169:VAL:HG21	1.70	0.57
8:7:625:GLN:OE1	8:7:639:ARG:NH1	2.35	0.57
7:6:109:THR:OG1	7:6:148:SER:OG	1.98	0.57
2:1:422:LEU:HD22	5:4:225:GLN:NE2	2.20	0.56
13:E:17:ILE:HD11	13:E:135:LEU:HD21	1.87	0.56
9:A:1357:THR:O	13:E:142:HIS:NE2	2.37	0.56
1:0:372:LEU:HD11	1:0:404:ALA:HB1	1.86	0.56
5:4:11:LEU:HD23	5:4:12:VAL:N	2.20	0.56
9:A:904:GLN:N	9:A:977:VAL:O	2.35	0.56
10:B:738:THR:HG21	18:J:58:LYS:HG3	1.87	0.56
28:V:29:THR:HG23	28:V:32:LEU:H	1.69	0.56
1:0:309:VAL:HG12	1:0:309:VAL:O	2.06	0.56
10:B:593:GLN:NE2	10:B:595:ASP:OD2	2.38	0.56
19:K:8:GLU:O	19:K:37:LYS:NZ	2.29	0.56
3:2:18:ASN:OD1	3:2:19:LEU:N	2.37	0.56
8:7:568:LEU:HD11	8:7:606:PHE:HB3	1.88	0.56
9:A:668:PHE:CZ	9:A:672:ILE:HD11	2.41	0.56
1:0:77:VAL:HG11	1:0:114:ASN:ND2	2.20	0.56
2:1:422:LEU:HD13	5:4:225:GLN:NE2	2.21	0.56
29:W:25:PHE:HA	30:X:220:TRP:CZ2	2.41	0.56
5:4:31:GLN:OE1	5:4:36:LYS:NZ	2.39	0.56
7:6:261:SER:OG	7:6:265:GLN:O	2.24	0.56
9:A:1454:VAL:HG12	9:A:1458:ILE:HD12	1.88	0.56
1:0:52:LEU:HD21	1:0:232:VAL:HG11	1.88	0.55
8:7:444:HIS:O	8:7:472:ARG:NH1	2.39	0.55
9:A:220:ARG:NE	30:X:229:ASP:OD1	2.39	0.55
9:A:1160:ARG:NH2	9:A:1350:LYS:O	2.38	0.55
10:B:343:LEU:O	10:B:361:LYS:NZ	2.36	0.55
3:2:52:ALA:HB1	3:2:90:LEU:HD21	1.88	0.55

*Continued on next page...*



*Continued from previous page...*

Atom-1	Atom-2	Interatomic distance (Å)	Clash overlap (Å)
10:B:428:ASP:OD1	10:B:429:PHE:N	2.40	0.55
5:4:241:LEU:HD23	5:4:243:LEU:HD11	1.87	0.55
22:N:5:DA:C2	23:O:169:VAL:HG21	2.42	0.55
1:0:664:VAL:HG21	1:0:679:PHE:CE1	2.41	0.55
26:T:-5:DT:OP1	27:U:344:ARG:NH1	2.40	0.55
1:0:365:VAL:HG22	1:0:365:VAL:O	2.06	0.55
22:N:9:DG:N2	26:T:-8:DC:O2	2.40	0.55
9:A:57:LEU:O	9:A:261:ARG:NH2	2.38	0.55
27:U:18:ILE:HD11	27:U:46:TRP:CZ3	2.41	0.55
3:2:402:ARG:NH1	6:5:11:GLU:OE2	2.40	0.55
9:A:1248:ASN:ND2	9:A:1254:LYS:O	2.35	0.55
29:W:277:ARG:O	29:W:282:ARG:NH1	2.40	0.55
8:7:83:HIS:ND1	8:7:115:GLU:OE2	2.40	0.55
30:X:235:GLU:HG3	30:X:239:ARG:HE	1.72	0.55
5:4:44:LEU:HD21	5:4:162:LEU:HD13	1.88	0.54
12:D:87:LEU:HB3	12:D:97:LEU:HD22	1.88	0.54
5:4:195:VAL:CG1	5:4:203:LEU:HD23	2.38	0.54
8:7:397:LYS:NZ	8:7:422:GLU:OE1	2.38	0.54
1:0:393:ASP:OD1	1:0:394:PHE:N	2.41	0.54
1:0:382:LEU:O	1:0:385:THR:OG1	2.18	0.54
7:6:88:LEU:CD2	7:6:131:LEU:HD21	2.36	0.54
11:C:59:LEU:HD13	11:C:63:PHE:CE2	2.43	0.54
4:3:8:ARG:NH2	29:W:181:ASN:HB3	2.23	0.54
9:A:481:THR:O	9:A:483:ARG:NH1	2.40	0.54
9:A:1202:PHE:O	9:A:1263:ASN:ND2	2.40	0.54
13:E:44:PHE:HB3	13:E:52:ARG:HG3	1.89	0.54
16:H:49:PRO:O	16:H:147:LYS:NZ	2.20	0.54
29:W:183:GLN:HB2	30:X:216:PHE:CZ	2.43	0.54
24:Q:43:ASN:OD1	24:Q:44:GLN:N	2.41	0.54
15:G:158:PHE:CE2	29:W:139:LEU:HD12	2.43	0.54
1:0:488:VAL:HG23	1:0:488:VAL:O	2.08	0.54
10:B:845:TYR:CE1	10:B:865:VAL:HG21	2.42	0.54
17:I:73:SER:O	17:I:80:ARG:NH2	2.41	0.54
15:G:30:LEU:O	15:G:34:VAL:HG22	2.08	0.54
27:U:355:ASP:N	27:U:368:SER:O	2.41	0.54
11:C:99:VAL:HG21	11:C:127:VAL:HG21	1.89	0.53
21:M:273:GLU:O	21:M:277:ILE:HD12	2.07	0.53
8:7:517:GLU:O	8:7:521:GLU:OE1	2.25	0.53
12:D:14:GLU:N	12:D:14:GLU:OE1	2.42	0.53
23:O:206:GLU:OE1	23:O:236:LYS:NZ	2.38	0.53
25:R:97:THR:OG1	25:R:107:GLU:OE2	2.17	0.53

*Continued on next page...*



*Continued from previous page...*

Atom-1	Atom-2	Interatomic distance (Å)	Clash overlap (Å)
2:1:127:LEU:HD12	2:1:467:ALA:HA	1.89	0.53
10:B:905:ASP:OD1	10:B:924:ARG:NH1	2.41	0.53
4:3:97:ASP:O	4:3:101:GLU:OE1	2.26	0.53
13:E:85:LYS:HE2	26:T:-40:DG:H3'	1.91	0.53
1:0:17:ILE:HD11	1:0:22:PHE:CZ	2.43	0.53
1:0:77:VAL:HA	1:0:80:ILE:HG22	1.90	0.53
8:7:340:LEU:HD23	8:7:491:ALA:HB2	1.91	0.53
8:7:361:CYS:SG	8:7:405:VAL:HG13	2.49	0.53
19:K:63:VAL:HG23	19:K:63:VAL:O	2.07	0.53
10:B:926:VAL:HG21	11:C:62:GLU:HG3	1.91	0.53
1:0:80:ILE:HD11	1:0:206:VAL:HB	1.91	0.53
1:0:231:VAL:HG13	1:0:454:VAL:HG23	1.91	0.53
8:7:369:VAL:HG11	8:7:615:PHE:HA	1.91	0.53
10:B:794:VAL:O	10:B:946:GLY:N	2.39	0.53
29:W:113:ARG:CZ	30:X:219:LEU:HD13	2.39	0.53
9:A:540:ASP:OD1	10:B:784:SER:OG	2.21	0.53
13:E:54:ARG:O	13:E:57:ASP:N	2.42	0.53
8:7:419:ARG:HD3	8:7:423:ALA:HB1	1.91	0.52
18:J:6:ARG:HD3	18:J:13:ILE:HD13	1.91	0.52
8:7:463:LYS:O	8:7:484:ILE:HG23	2.09	0.52
2:1:481:VAL:HG23	2:1:483:THR:HG23	1.92	0.52
9:A:732:THR:OG1	17:I:105:GLU:O	2.27	0.52
29:W:70:LYS:HB2	29:W:102:VAL:HG21	1.92	0.52
1:0:462:SER:OG	1:0:463:PRO:HD2	2.09	0.52
10:B:265:GLN:OE1	10:B:324:ARG:NH1	2.39	0.52
16:H:2:ALA:O	16:H:84:ARG:NH2	2.39	0.52
3:2:42:LEU:HD13	5:4:50:PHE:CE1	2.44	0.52
9:A:578:ALA:N	9:A:590:GLN:OE1	2.42	0.52
1:0:434:HIS:CB	1:0:632:ILE:HD11	2.40	0.52
4:3:6:CYS:N	4:3:13:LYS:HE2	2.25	0.52
5:4:242:ILE:C	5:4:243:LEU:HD12	2.30	0.52
9:A:549:THR:O	9:A:589:LYS:NZ	2.39	0.52
10:B:371:ARG:NH2	10:B:383:ASP:OD2	2.42	0.52
9:A:508:SER:OG	9:A:511:THR:HG22	2.09	0.52
1:0:310:LEU:HG	1:0:409:THR:HG21	1.92	0.52
4:3:8:ARG:NE	29:W:178:ALA:HA	2.25	0.52
9:A:1226:LEU:HD23	9:A:1230:GLN:HE21	1.75	0.52
3:2:265:LEU:HD12	3:2:270:LEU:HD12	1.91	0.52
7:6:87:LEU:HD11	7:6:229:LYS:CG	2.40	0.52
7:6:377:ASP:O	7:6:380:HIS:NE2	2.42	0.52
10:B:91:ILE:HD13	10:B:126:VAL:HG23	1.92	0.52

*Continued on next page...*

*Continued from previous page...*

Atom-1	Atom-2	Interatomic distance (Å)	Clash overlap (Å)
16:H:91:VAL:HG22	16:H:144:LEU:HD23	1.91	0.52
1:0:45:GLY:O	1:0:48:LYS:NZ	2.43	0.51
1:0:143:ARG:NH1	1:0:159:GLU:OE1	2.42	0.51
10:B:809:VAL:HG21	11:C:60:HIS:CE1	2.45	0.51
26:T:-42:DC:O5'	26:T:-42:DC:H6	1.93	0.51
9:A:348:GLY:O	9:A:352:GLY:N	2.42	0.51
29:W:113:ARG:HH11	29:W:113:ARG:HG3	1.75	0.51
4:3:13:LYS:NZ	4:3:31:CYS:CB	2.74	0.51
27:U:332:GLU:N	27:U:332:GLU:OE1	2.43	0.51
2:1:471:LEU:HD13	2:1:475:PHE:HE2	1.75	0.51
30:X:95:HIS:ND1	30:X:96:PRO:O	2.42	0.51
9:A:869:GLU:OE1	9:A:1455:SER:OG	2.28	0.51
14:F:84:GLU:O	14:F:84:GLU:HG2	2.11	0.51
18:J:40:LEU:CD1	18:J:49:LEU:HD13	2.40	0.51
27:U:353:LEU:HD23	27:U:353:LEU:H	1.76	0.51
1:0:289:VAL:HG22	1:0:324:ARG:NH1	2.25	0.51
30:X:122:GLU:OE1	30:X:126:ASN:ND2	2.43	0.51
1:0:81:GLU:O	1:0:84:ILE:HG22	2.10	0.51
8:7:532:LEU:CD2	8:7:716:VAL:HG13	2.41	0.51
8:7:532:LEU:HD23	8:7:532:LEU:O	2.11	0.51
10:B:515:PRO:O	10:B:520:VAL:HG12	2.11	0.51
21:M:15:CYS:HB3	21:M:18:HIS:HB2	1.92	0.51
7:6:382:CYS:HB3	7:6:385:CYS:HB3	1.92	0.51
8:7:181:HIS:O	8:7:184:VAL:HG12	2.11	0.51
1:0:437:CYS:SG	1:0:438:MET:N	2.84	0.51
3:2:32:ASP:OD1	3:2:33:ARG:N	2.44	0.51
3:2:60:LEU:HD13	3:2:118:LEU:HD23	1.92	0.51
11:C:7:PRO:O	19:K:104:ARG:NH1	2.43	0.51
19:K:105:PHE:CE2	19:K:109:ILE:HD11	2.46	0.51
8:7:365:GLY:HA2	8:7:441:ASP:OD1	2.11	0.50
9:A:913:ASN:OD1	9:A:963:ARG:NH1	2.39	0.50
3:2:337:ARG:O	8:7:62:ARG:NH1	2.44	0.50
7:6:88:LEU:HD23	7:6:131:LEU:HD21	1.93	0.50
9:A:1251:ASN:OD1	9:A:1252:ALA:N	2.45	0.50
21:M:128:ILE:HG23	21:M:183:VAL:CG1	2.40	0.50
22:N:10:DG:N2	26:T:-9:DC:O2	2.44	0.50
8:7:377:GLN:OE1	8:7:381:TRP:NE1	2.44	0.50
7:6:63:VAL:CG1	7:6:88:LEU:HD11	2.41	0.50
8:7:191:ASP:OD1	8:7:191:ASP:N	2.45	0.50
10:B:901:THR:HG23	10:B:901:THR:O	2.10	0.50
12:D:119:GLU:N	12:D:119:GLU:OE1	2.44	0.50

*Continued on next page...*

*Continued from previous page...*

Atom-1	Atom-2	Interatomic distance (Å)	Clash overlap (Å)
4:3:11:THR:HG22	29:W:184:ILE:HG21	1.92	0.50
9:A:408:ARG:NH1	9:A:414:PRO:O	2.45	0.50
29:W:100:VAL:HG21	29:W:194:THR:HB	1.93	0.50
29:W:105:TYR:HB2	30:X:233:ILE:HG23	1.93	0.50
29:W:106:LYS:O	29:W:110:MET:HE3	2.11	0.50
7:6:112:LYS:N	7:6:142:GLU:O	2.41	0.50
7:6:87:LEU:HD11	7:6:229:LYS:HG2	1.93	0.50
10:B:552:ASN:OD1	10:B:553:LEU:N	2.45	0.50
1:0:115:LEU:HD12	1:0:115:LEU:O	2.12	0.50
10:B:68:GLN:NE2	10:B:81:PRO:O	2.45	0.50
11:C:260:GLN:HB2	19:K:91:ILE:HG21	1.94	0.50
10:B:271:ILE:HD11	10:B:311:ILE:HD13	1.94	0.50
13:E:44:PHE:CB	13:E:52:ARG:HE	2.25	0.50
19:K:105:PHE:CD2	19:K:109:ILE:HD11	2.47	0.50
1:0:576:GLU:OE2	2:1:308:ASN:ND2	2.43	0.49
10:B:84:TYR:HD1	10:B:132:VAL:HG12	1.77	0.49
21:M:195:PHE:CZ	21:M:199:LEU:HD11	2.47	0.49
4:3:11:THR:OG1	29:W:111:ARG:HD3	2.12	0.49
17:I:69:ILE:HG22	17:I:71:ASP:H	1.77	0.49
26:T:-5:DT:H73	26:T:-4:DT:H72	1.93	0.49
29:W:71:PHE:HA	29:W:99:LEU:HD23	1.93	0.49
18:J:40:LEU:HD13	18:J:49:LEU:HD13	1.94	0.49
23:O:227:GLU:OE1	23:O:318:ARG:NH2	2.44	0.49
25:R:80:GLU:OE2	25:R:81:HIS:N	2.45	0.49
1:0:115:LEU:HD13	1:0:191:PRO:HB2	1.94	0.49
2:1:412:GLU:N	2:1:412:GLU:OE1	2.45	0.49
5:4:165:LYS:NZ	5:4:167:ALA:O	2.33	0.49
5:4:192:ASP:OD1	5:4:213:LEU:N	2.44	0.49
7:6:285:THR:O	7:6:297:LYS:NZ	2.46	0.49
9:A:1192:TRP:HZ3	9:A:1246:ILE:HG22	1.77	0.49
25:R:179:ASP:OD1	25:R:179:ASP:N	2.46	0.49
3:2:261:PHE:O	3:2:265:LEU:HD23	2.12	0.49
4:3:8:ARG:HH22	29:W:181:ASN:H	1.59	0.49
21:M:27:TYR:HA	21:M:48:VAL:HG11	1.93	0.49
2:1:374:LEU:HD12	2:1:374:LEU:O	2.13	0.49
5:4:44:LEU:HD22	5:4:227:LEU:HB3	1.94	0.49
9:A:1137:PRO:HB2	9:A:1341:VAL:HG13	1.95	0.49
15:G:158:PHE:CD2	29:W:139:LEU:HD12	2.48	0.49
4:3:132:VAL:O	4:3:136:ASN:ND2	2.45	0.49
9:A:467:MET:HG2	9:A:534:VAL:HG11	1.94	0.49
4:3:6:CYS:HB3	4:3:9:CYS:O	2.12	0.49

*Continued on next page...*

*Continued from previous page...*

Atom-1	Atom-2	Interatomic distance (Å)	Clash overlap (Å)
4:3:11:THR:HA	29:W:188:TYR:OH	2.13	0.49
10:B:721:ARG:NH1	10:B:940:GLY:O	2.45	0.49
1:0:513:ASP:OD1	1:0:516:VAL:N	2.34	0.49
3:2:50:SER:O	5:4:237:GLN:NE2	2.45	0.49
7:6:357:VAL:CG1	7:6:366:VAL:HG23	2.43	0.49
10:B:84:TYR:CD1	10:B:132:VAL:HG12	2.48	0.49
10:B:399:LEU:HD21	10:B:463:ARG:NH2	2.28	0.49
11:C:78:ILE:HG21	11:C:127:VAL:CG2	2.43	0.49
27:U:21:VAL:HG21	28:V:40:PHE:CD1	2.48	0.49
3:2:435:ASN:ND2	6:5:38:ILE:O	2.45	0.48
10:B:1067:ILE:HD12	10:B:1072:ARG:HD3	1.95	0.48
25:R:220:ILE:HG13	25:R:221:GLY:H	1.77	0.48
5:4:16:ASP:OD1	5:4:131:THR:OG1	2.22	0.48
5:4:123:ASP:OD1	5:4:124:ILE:N	2.44	0.48
9:A:1218:ARG:NH2	9:A:1252:ALA:O	2.46	0.48
2:1:440:LEU:HD11	5:4:218:PRO:CD	2.43	0.48
8:7:266:GLN:N	8:7:266:GLN:OE1	2.46	0.48
10:B:967:ILE:HG21	10:B:1048:TYR:OH	2.14	0.48
3:2:172:SER:OG	3:2:267:GLU:OE2	2.23	0.48
6:5:38:ILE:HD11	6:5:44:PHE:HB2	1.94	0.48
8:7:363:VAL:HG21	8:7:378:PHE:CE2	2.49	0.48
9:A:1016:LEU:O	9:A:1020:LEU:HG	2.12	0.48
10:B:735:VAL:HG21	18:J:55:LEU:HD13	1.95	0.48
25:R:37:ARG:NE	25:R:39:GLU:O	2.42	0.48
9:A:823:VAL:CG1	9:A:831:LEU:HD22	2.44	0.48
9:A:856:GLU:OE1	9:A:1121:VAL:HG11	2.13	0.48
19:K:37:LYS:N	19:K:69:HIS:O	2.46	0.48
29:W:109:HIS:HD2	30:X:223:VAL:HG23	1.74	0.48
29:W:132:CYS:SG	29:W:134:SER:OG	2.67	0.48
29:W:183:GLN:OE1	30:X:216:PHE:CD2	2.67	0.48
4:3:26:CYS:SG	4:3:28:HIS:HB2	2.54	0.48
8:7:394:SER:HA	8:7:397:LYS:HE3	1.95	0.48
8:7:535:THR:HG23	8:7:627:SER:HB2	1.96	0.48
22:N:23:DT:H2'	22:N:24:DT:H72	1.96	0.48
22:N:52:DC:H4'	22:N:53:DT:OP1	2.13	0.48
3:2:288:ILE:H	3:2:288:ILE:HD12	1.79	0.48
9:A:105:LYS:HD3	9:A:141:LEU:HD22	1.96	0.48
27:U:353:LEU:HD21	27:U:370:ALA:HB3	1.95	0.48
7:6:121:SER:OG	7:6:127:HIS:NE2	2.35	0.48
1:0:3:LEU:O	1:0:9:LEU:HD12	2.13	0.48
3:2:54:ASN:O	3:2:58:ARG:HG3	2.14	0.48

*Continued on next page...*

*Continued from previous page...*

Atom-1	Atom-2	Interatomic distance (Å)	Clash overlap (Å)
7:6:87:LEU:HD13	7:6:228:TYR:HD2	1.79	0.48
9:A:27:SER:OG	9:A:30:GLU:HB2	2.13	0.48
9:A:1005:HIS:HD2	9:A:1007:ILE:HG22	1.76	0.47
13:E:76:PHE:CE2	13:E:105:VAL:HG21	2.49	0.47
9:A:287:ASN:OD1	9:A:291:ARG:NH2	2.47	0.47
1:0:107:LEU:HD12	1:0:195:ALA:HB1	1.97	0.47
1:0:661:ALA:HA	1:0:664:VAL:HG12	1.96	0.47
3:2:407:VAL:N	3:2:443:VAL:O	2.47	0.47
11:C:32:ASN:O	11:C:36:ARG:HG3	2.14	0.47
21:M:165:TYR:OH	21:M:169:ARG:NH1	2.47	0.47
29:W:17:LEU:HD13	29:W:190:LEU:O	2.14	0.47
29:W:104:LYS:HA	29:W:107:LEU:HD12	1.97	0.47
29:W:185:GLU:HB2	29:W:186:PRO:HD3	1.96	0.47
1:0:563:ARG:NH2	7:6:142:GLU:OE1	2.47	0.47
8:7:128:SER:OG	8:7:163:TYR:OH	2.17	0.47
10:B:598:VAL:CG2	10:B:601:VAL:HG23	2.44	0.47
13:E:103:LEU:HD11	13:E:130:PHE:CD2	2.48	0.47
1:0:243:CYS:O	1:0:246:SER:OG	2.32	0.47
5:4:146:ARG:NH2	7:6:348:CYS:O	2.47	0.47
7:6:253:GLY:N	7:6:310:LEU:HD21	2.29	0.47
10:B:962:THR:O	18:J:9:THR:HG23	2.14	0.47
1:0:284:GLU:HG2	1:0:385:THR:HG21	1.96	0.47
1:0:176:ASN:OD1	1:0:177:LEU:N	2.46	0.47
3:2:334:MET:HB3	8:7:58:ALA:HB2	1.96	0.47
3:2:360:THR:HG22	3:2:363:GLN:OE1	2.13	0.47
8:7:656:ASN:OD1	8:7:657:ALA:N	2.48	0.47
9:A:589:LYS:NZ	9:A:625:ASP:OD2	2.36	0.47
10:B:598:VAL:HG22	10:B:601:VAL:HG23	1.97	0.47
13:E:44:PHE:HB3	13:E:52:ARG:HE	1.80	0.47
15:G:40:GLY:HA2	15:G:157:ILE:HD11	1.97	0.47
21:M:193:ARG:NE	22:N:2:DA:OP1	2.48	0.47
22:N:22:DG:H2'	22:N:23:DT:H72	1.96	0.47
2:1:421:VAL:HG12	2:1:422:LEU:HG	1.97	0.47
7:6:242:SER:N	7:6:245:SER:OG	2.48	0.47
8:7:297:PHE:O	8:7:359:LYS:NZ	2.35	0.47
8:7:419:ARG:HA	26:T:-41:DG:H5''	1.96	0.47
9:A:1382:LEU:HD21	9:A:1401:LEU:HD23	1.96	0.47
2:1:417:LYS:HA	2:1:421:VAL:HG23	1.97	0.47
2:1:471:LEU:HD13	2:1:475:PHE:CE2	2.50	0.47
4:3:108:ASN:OD1	4:3:112:ASN:HB3	2.15	0.47
5:4:13:ILE:HG21	5:4:41:VAL:HG13	1.96	0.47

*Continued on next page...*

*Continued from previous page...*

Atom-1	Atom-2	Interatomic distance (Å)	Clash overlap (Å)
8:7:363:VAL:HG21	8:7:378:PHE:HE2	1.80	0.47
9:A:395:THR:N	9:A:398:ASN:OD1	2.43	0.47
10:B:735:VAL:HG21	18:J:55:LEU:CD1	2.45	0.47
16:H:136:GLU:O	16:H:139:SER:OG	2.25	0.47
3:2:444:THR:HG23	3:2:447:GLY:H	1.80	0.46
4:3:8:ARG:CZ	29:W:178:ALA:CA	2.93	0.46
5:4:12:VAL:HG21	5:4:144:ILE:HD11	1.97	0.46
24:Q:173:HIS:O	24:Q:176:ILE:HG22	2.16	0.46
1:0:323:ILE:O	1:0:378:ARG:NH1	2.49	0.46
2:1:422:LEU:HD21	5:4:224:LEU:HB3	1.97	0.46
2:1:434:LEU:HD13	5:4:229:TRP:CD1	2.49	0.46
3:2:174:ASP:OD1	3:2:175:LEU:N	2.49	0.46
1:0:136:SER:O	1:0:142:VAL:HG21	2.15	0.46
1:0:243:CYS:SG	1:0:443:ALA:HB3	2.55	0.46
1:0:462:SER:OG	1:0:463:PRO:CD	2.64	0.46
7:6:89:GLU:OE2	7:6:132:LYS:NZ	2.36	0.46
9:A:479:TRP:HB2	9:A:483:ARG:NH2	2.30	0.46
11:C:67:ARG:NH1	18:J:3:ILE:O	2.41	0.46
29:W:26:TYR:OH	29:W:106:LYS:HE3	2.15	0.46
9:A:689:ILE:O	9:A:693:ILE:HG12	2.14	0.46
1:0:284:GLU:HA	1:0:287:ARG:HG2	1.97	0.46
10:B:778:SER:HG	10:B:805:PHE:HZ	1.63	0.46
12:D:141:GLN:OE1	12:D:141:GLN:N	2.48	0.46
22:N:45:DT:C2	22:N:46:DC:C5	3.03	0.46
9:A:886:VAL:CG2	13:E:165:LEU:HD21	2.45	0.46
27:U:18:ILE:HD11	27:U:46:TRP:CH2	2.50	0.46
1:0:111:SER:N	1:0:211:TYR:OH	2.49	0.46
1:0:373:ARG:O	1:0:405:THR:OG1	2.24	0.46
10:B:865:VAL:HG22	10:B:895:PHE:CD2	2.50	0.46
10:B:58:ILE:HG12	10:B:405:ARG:HE	1.80	0.46
3:2:124:GLY:H	5:4:100:LYS:HZ3	1.64	0.46
4:3:15:ARG:NH2	30:X:237:LEU:HA	2.31	0.46
9:A:485:ASN:OD1	9:A:673:GLN:NE2	2.49	0.46
9:A:511:THR:HG21	10:B:1105:GLU:OE1	2.15	0.46
10:B:69:ALA:HB3	10:B:82:PRO:HD2	1.96	0.46
10:B:260:LEU:HB2	10:B:263:ILE:HD12	1.98	0.46
10:B:663:GLU:OE2	10:B:695:HIS:NE2	2.46	0.46
13:E:78:GLU:O	13:E:107:GLN:NE2	2.49	0.46
29:W:40:ASN:ND2	29:W:42:CYS:O	2.49	0.46
30:X:166:ILE:CG2	30:X:171:ILE:HD11	2.45	0.46
1:0:118:HIS:HB3	1:0:121:VAL:HG22	1.97	0.45

*Continued on next page...*

*Continued from previous page...*

Atom-1	Atom-2	Interatomic distance (Å)	Clash overlap (Å)
9:A:514:GLU:OE1	10:B:1102:PHE:N	2.46	0.45
17:I:100:HIS:ND1	17:I:100:HIS:O	2.49	0.45
1:0:709:THR:HG22	1:0:710:VAL:H	1.81	0.45
2:1:524:HIS:NE2	2:1:528:MET:SD	2.89	0.45
19:K:81:TYR:CE2	19:K:86:ALA:HB2	2.52	0.45
1:0:109:LEU:HD11	1:0:199:ILE:HD11	1.98	0.45
6:5:21:LEU:O	6:5:24:ASP:OD1	2.34	0.45
9:A:141:LEU:O	9:A:141:LEU:HD23	2.16	0.45
9:A:904:GLN:O	9:A:977:VAL:N	2.43	0.45
9:A:1020:LEU:HD13	9:A:1041:PHE:HE2	1.81	0.45
9:A:1366:PHE:HB2	9:A:1374:VAL:HG21	1.97	0.45
7:6:369:VAL:HG13	7:6:370:ASP:N	2.31	0.45
7:6:379:LEU:O	7:6:379:LEU:HD23	2.16	0.45
8:7:413:LEU:HD23	8:7:458:VAL:HG21	1.97	0.45
8:7:605:ILE:HD12	8:7:607:ILE:HD11	1.98	0.45
21:M:222:LEU:HD21	21:M:277:ILE:HD13	1.98	0.45
23:O:206:GLU:HB3	23:O:207:PRO:HD3	1.97	0.45
29:W:107:LEU:HD22	29:W:184:ILE:CD1	2.44	0.45
8:7:274:GLN:OE1	8:7:459:GLN:NE2	2.49	0.45
10:B:146:LYS:O	25:R:152:ASN:ND2	2.44	0.45
10:B:643:LEU:HD11	10:B:656:LEU:HD11	1.98	0.45
13:E:52:ARG:CD	13:E:53:PRO:HD3	2.42	0.45
15:G:52:ASP:N	15:G:71:LYS:O	2.48	0.45
28:V:73:THR:HG22	28:V:73:THR:O	2.17	0.45
29:W:180:PHE:CD1	30:X:216:PHE:HE1	2.34	0.45
3:2:145:VAL:HB	3:2:146:PRO:HD3	1.99	0.45
4:3:6:CYS:SG	4:3:8:ARG:N	2.84	0.45
9:A:27:SER:O	9:A:31:LEU:HD12	2.17	0.45
9:A:1261:ILE:HG22	9:A:1262:MET:N	2.32	0.45
21:M:133:ASN:OD1	21:M:134:ILE:N	2.49	0.45
27:U:366:ILE:HD11	28:V:48:LEU:HG	1.98	0.45
2:1:411:MET:HG2	2:1:411:MET:O	2.17	0.45
10:B:155:MET:O	10:B:158:SER:OG	2.17	0.45
1:0:285:TYR:O	1:0:289:VAL:HG23	2.17	0.45
9:A:863:ARG:NH2	9:A:1415:THR:HG23	2.32	0.45
29:W:184:ILE:HD12	29:W:187:ILE:HB	1.98	0.45
1:0:460:THR:HB	1:0:661:ALA:HB1	1.99	0.45
5:4:201:GLY:O	5:4:204:GLN:HG2	2.17	0.45
8:7:189:LEU:O	8:7:195:ARG:NH1	2.50	0.45
9:A:1370:GLY:O	9:A:1374:VAL:HG23	2.17	0.45
16:H:113:SER:OG	16:H:126:GLN:HG2	2.16	0.45

*Continued on next page...*



*Continued from previous page...*

Atom-1	Atom-2	Interatomic distance (Å)	Clash overlap (Å)
24:Q:158:GLU:O	24:Q:162:GLU:OE1	2.35	0.45
1:0:604:VAL:O	1:0:608:ILE:HG22	2.17	0.45
1:0:613:HIS:O	1:0:613:HIS:ND1	2.50	0.45
8:7:559:ILE:HG22	8:7:561:PHE:CE1	2.52	0.45
10:B:601:VAL:CG2	10:B:616:THR:HG23	2.45	0.45
11:C:71:ILE:HD11	11:C:150:ILE:HG12	1.98	0.45
4:3:136:ASN:OD1	4:3:137:LYS:N	2.50	0.44
9:A:485:ASN:O	9:A:488:VAL:HG22	2.16	0.44
9:A:634:GLU:OE2	16:H:140:ARG:NH2	2.41	0.44
9:A:1284:PHE:CE2	9:A:1288:ILE:HD11	2.52	0.44
10:B:909:VAL:HG12	20:L:34:ILE:HD13	1.98	0.44
10:B:912:ASN:OD1	10:B:916:TYR:N	2.49	0.44
10:B:1109:GLU:OE1	10:B:1150:ARG:NH2	2.51	0.44
19:K:57:LEU:N	19:K:76:GLN:O	2.50	0.44
29:W:183:GLN:O	29:W:186:PRO:HD2	2.16	0.44
9:A:360:ASP:OD1	10:B:1062:ARG:NH2	2.47	0.44
11:C:68:LEU:HA	11:C:71:ILE:HD12	1.99	0.44
21:M:131:PRO:HD2	21:M:134:ILE:HD12	1.99	0.44
30:X:105:GLU:O	30:X:107:GLN:NE2	2.50	0.44
3:2:49:PRO:O	3:2:53:LYS:NZ	2.51	0.44
8:7:294:GLU:OE2	8:7:334:ARG:NH1	2.50	0.44
9:A:261:ARG:HD2	9:A:261:ARG:O	2.18	0.44
9:A:486:LEU:HB3	9:A:538:VAL:HG21	1.98	0.44
9:A:495:ASP:OD1	9:A:497:ASP:OD1	2.35	0.44
9:A:760:LEU:HD13	9:A:764:ASN:ND2	2.33	0.44
12:D:131:LEU:O	12:D:135:GLN:HG2	2.17	0.44
17:I:58:ILE:HD12	17:I:58:ILE:H	1.81	0.44
1:0:109:LEU:HD12	1:0:207:TYR:CD2	2.52	0.44
1:0:225:LEU:O	1:0:227:ARG:NH1	2.50	0.44
9:A:477:LEU:HD12	9:A:483:ARG:HD3	1.99	0.44
9:A:910:LYS:N	9:A:911:PRO:HD2	2.33	0.44
10:B:608:ARG:NH2	10:B:609:GLU:OE2	2.50	0.44
10:B:1130:THR:O	10:B:1133:HIS:ND1	2.50	0.44
28:V:16:GLN:NE2	28:V:20:ASP:OD2	2.51	0.44
30:X:216:PHE:O	30:X:219:LEU:HB3	2.18	0.44
2:1:472:LEU:HD12	2:1:476:TRP:CD1	2.53	0.44
3:2:146:PRO:HA	3:2:149:ASP:OD2	2.17	0.44
9:A:84:HIS:HD1	10:B:1127:ILE:HG22	1.83	0.44
10:B:385:ARG:NH2	10:B:495:LEU:HD23	2.32	0.44
10:B:736:TYR:CE2	10:B:737:ILE:HG22	2.53	0.44
25:R:203:VAL:HG22	25:R:213:LEU:HD23	2.00	0.44

*Continued on next page...*



*Continued from previous page...*

Atom-1	Atom-2	Interatomic distance (Å)	Clash overlap (Å)
1:0:354:PRO:HB2	1:0:355:PRO:HD3	1.98	0.44
9:A:883:ILE:HG21	9:A:885:GLN:NE2	2.32	0.44
10:B:651:TYR:HA	10:B:655:ASP:OD2	2.17	0.44
10:B:1035:ARG:NH1	10:B:1036:LYS:O	2.50	0.44
11:C:109:GLU:OE1	11:C:109:GLU:N	2.49	0.44
1:0:137:LEU:O	1:0:142:VAL:HG11	2.17	0.44
5:4:287:THR:OG1	7:6:247:CYS:SG	2.69	0.44
9:A:1163:HIS:CD2	9:A:1297:THR:HG23	2.53	0.44
10:B:412:LEU:HA	10:B:415:VAL:HG22	2.00	0.44
29:W:172:ASP:O	29:W:176:LEU:HD23	2.17	0.44
30:X:126:ASN:OD1	30:X:127:ASN:N	2.51	0.44
30:X:158:HIS:ND1	30:X:164:GLY:O	2.46	0.44
30:X:214:GLU:O	30:X:218:LYS:HG2	2.17	0.44
1:0:600:ALA:HB1	1:0:659:HIS:HD2	1.82	0.44
1:0:699:GLU:OE2	1:0:700:HIS:ND1	2.51	0.44
4:3:6:CYS:H	4:3:13:LYS:HE2	1.82	0.44
6:5:47:ALA:O	6:5:50:VAL:HG22	2.18	0.44
8:7:173:ASN:N	8:7:434:GLU:OE2	2.49	0.44
9:A:1201:ASP:OD1	9:A:1201:ASP:N	2.48	0.44
9:A:1411:LEU:O	9:A:1421:ARG:NH2	2.51	0.44
9:A:1436:VAL:O	9:A:1440:MET:HG2	2.18	0.44
10:B:49:GLU:HB2	10:B:534:VAL:HG21	1.98	0.44
29:W:187:ILE:H	29:W:187:ILE:HD12	1.83	0.44
9:A:121:SER:HA	9:A:126:ILE:HG21	2.00	0.44
9:A:274:ASP:OD1	9:A:275:ASP:N	2.51	0.44
16:H:71:ASP:O	16:H:72:ASP:OD1	2.36	0.44
4:3:15:ARG:HH12	30:X:236:TYR:HE2	1.66	0.43
9:A:693:ILE:HG22	9:A:694:ALA:N	2.33	0.43
9:A:1382:LEU:HD23	9:A:1398:LEU:CD1	2.48	0.43
10:B:473:LEU:HD23	10:B:474:THR:HG23	2.00	0.43
14:F:69:ARG:NH2	14:F:78:PRO:O	2.48	0.43
21:M:148:GLN:NE2	21:M:150:SER:OG	2.48	0.43
1:0:56:ILE:HG21	1:0:70:LEU:HD22	2.00	0.43
9:A:786:ALA:O	9:A:787:VAL:HG23	2.17	0.43
10:B:508:MET:HB3	10:B:621:ILE:HD13	2.00	0.43
10:B:93:LEU:O	25:R:145:LEU:N	2.42	0.43
30:X:79:ALA:O	30:X:83:ASN:ND2	2.50	0.43
1:0:67:VAL:HG23	1:0:67:VAL:O	2.19	0.43
3:2:29:GLY:O	3:2:32:ASP:OD1	2.37	0.43
3:2:380:THR:HG23	3:2:380:THR:O	2.18	0.43
9:A:282:ASP:O	9:A:286:ILE:HG12	2.18	0.43

*Continued on next page...*

*Continued from previous page...*

Atom-1	Atom-2	Interatomic distance (Å)	Clash overlap (Å)
10:B:1127:ILE:HD11	10:B:1136:GLU:OE2	2.18	0.43
19:K:63:VAL:HG12	19:K:71:ILE:HG22	1.99	0.43
8:7:532:LEU:HD22	8:7:716:VAL:HG13	1.99	0.43
9:A:687:ILE:HD11	9:A:766:PHE:CD2	2.53	0.43
10:B:293:GLU:OE1	10:B:293:GLU:N	2.52	0.43
7:6:227:HIS:HE1	7:6:231:LEU:HD11	1.84	0.43
8:7:575:LEU:O	8:7:576:ASN:OD1	2.36	0.43
15:G:39:THR:O	15:G:43:GLY:N	2.47	0.43
21:M:222:LEU:CD2	21:M:277:ILE:HD13	2.48	0.43
29:W:111:ARG:HD2	29:W:111:ARG:O	2.18	0.43
6:5:38:ILE:HD12	6:5:38:ILE:H	1.84	0.43
9:A:399:ILE:HG23	9:A:400:ASP:N	2.34	0.43
9:A:539:GLN:HA	9:A:774:ALA:HB1	2.00	0.43
10:B:387:HIS:NE2	10:B:671:GLU:OE2	2.50	0.43
10:B:616:THR:O	10:B:616:THR:HG22	2.19	0.43
29:W:71:PHE:HA	29:W:99:LEU:CD2	2.49	0.43
30:X:98:THR:HG22	30:X:136:LYS:HG2	2.00	0.43
30:X:101:GLU:O	30:X:105:GLU:OE1	2.36	0.43
2:1:457:ILE:HD12	2:1:457:ILE:H	1.84	0.43
3:2:96:TRP:HB3	3:2:110:LEU:HD23	2.01	0.43
8:7:70:ASP:O	8:7:73:SER:OG	2.30	0.43
1:0:133:LYS:O	1:0:137:LEU:HD23	2.18	0.43
1:0:722:ARG:NH1	7:6:222:ILE:O	2.48	0.43
4:3:84:LYS:NZ	4:3:128:GLU:OE2	2.45	0.43
7:6:333:GLU:HG2	7:6:333:GLU:O	2.18	0.43
9:A:111:CYS:SG	9:A:188:GLN:NE2	2.92	0.43
9:A:781:ILE:HG23	9:A:785:ILE:HD12	2.01	0.43
10:B:412:LEU:O	10:B:415:VAL:HG22	2.19	0.43
29:W:94:ILE:HG13	29:W:99:LEU:HD11	2.01	0.43
2:1:422:LEU:HD11	5:4:224:LEU:HB3	2.00	0.43
3:2:48:LEU:HB3	3:2:52:ALA:HB3	2.01	0.43
3:2:338:PHE:N	3:2:341:MET:O	2.51	0.43
4:3:116:ASP:OD1	4:3:117:ASN:N	2.52	0.43
9:A:340:LYS:HG2	9:A:1436:VAL:HG21	2.00	0.43
9:A:404:GLU:OE1	9:A:407:ARG:NH2	2.49	0.43
10:B:157:ARG:NH2	10:B:177:CYS:O	2.52	0.43
10:B:794:VAL:HG22	10:B:967:ILE:HG22	2.01	0.43
17:I:106:ASP:N	17:I:106:ASP:OD1	2.52	0.43
1:0:134:CYS:O	1:0:138:THR:HG22	2.18	0.42
1:0:361:LEU:O	1:0:365:VAL:HG12	2.19	0.42
9:A:44:PRO:O	9:A:57:LEU:HD12	2.19	0.42

*Continued on next page...*

*Continued from previous page...*

Atom-1	Atom-2	Interatomic distance (Å)	Clash overlap (Å)
9:A:1129:ASN:O	9:A:1130:ILE:C	2.56	0.42
27:U:22:ILE:HG22	27:U:39:LEU:HD11	2.01	0.42
29:W:17:LEU:CD2	29:W:194:THR:HG23	2.49	0.42
29:W:188:TYR:O	29:W:192:ARG:HG2	2.20	0.42
1:0:531:VAL:HG12	1:0:532:PRO:O	2.19	0.42
5:4:44:LEU:HD21	5:4:162:LEU:CD1	2.48	0.42
8:7:413:LEU:N	8:7:413:LEU:HD12	2.34	0.42
9:A:1004:LEU:HD21	9:A:1009:VAL:HG22	2.01	0.42
9:A:1189:ASP:O	9:A:1193:VAL:HG23	2.19	0.42
14:F:114:SER:OG	14:F:115:TYR:N	2.52	0.42
30:X:234:GLU:OE1	30:X:238:LYS:NZ	2.52	0.42
1:0:8:LEU:HD13	1:0:62:ALA:HB2	2.01	0.42
7:6:62:TYR:HA	7:6:105:GLY:O	2.19	0.42
9:A:542:LEU:O	9:A:545:VAL:HG12	2.19	0.42
9:A:721:HIS:ND1	17:I:110:LEU:HD11	2.34	0.42
17:I:69:ILE:O	17:I:72:VAL:HG22	2.19	0.42
26:T:-43:DG:H2'	26:T:-42:DC:C6	2.54	0.42
28:V:56:VAL:HG22	28:V:57:ASN:H	1.84	0.42
29:W:184:ILE:HG13	29:W:188:TYR:CZ	2.54	0.42
1:0:338:GLU:HG2	4:3:68:VAL:HG11	2.00	0.42
5:4:20:ILE:H	5:4:20:ILE:HD12	1.85	0.42
9:A:404:GLU:O	9:A:408:ARG:HG3	2.19	0.42
13:E:126:ILE:C	13:E:127:LEU:HD12	2.39	0.42
2:1:488:GLU:O	2:1:491:VAL:HG22	2.19	0.42
5:4:190:LEU:HD11	5:4:235:GLN:OE1	2.19	0.42
11:C:59:LEU:HD13	11:C:63:PHE:CD2	2.54	0.42
13:E:103:LEU:HD12	13:E:128:GLU:HB2	2.02	0.42
7:6:115:GLU:N	7:6:115:GLU:OE1	2.53	0.42
8:7:531:ILE:HD12	8:7:531:ILE:H	1.84	0.42
9:A:360:ASP:OD1	10:B:1062:ARG:NE	2.51	0.42
9:A:713:VAL:HG11	9:A:817:PRO:HD3	2.01	0.42
3:2:261:PHE:CZ	3:2:265:LEU:HD21	2.55	0.42
7:6:88:LEU:HD22	7:6:131:LEU:HD21	2.02	0.42
8:7:364:LEU:HD21	8:7:413:LEU:HD22	2.02	0.42
9:A:693:ILE:HD13	9:A:828:LEU:HD21	2.00	0.42
9:A:1100:THR:OG1	9:A:1101:GLN:OE1	2.37	0.42
9:A:1147:SER:OG	9:A:1351:ASP:OD2	2.21	0.42
17:I:96:PHE:CD1	17:I:110:LEU:HD13	2.55	0.42
1:0:145:GLN:HG2	1:0:150:THR:HG22	2.01	0.42
1:0:168:VAL:O	1:0:168:VAL:HG13	2.19	0.42
1:0:459:GLY:O	1:0:460:THR:OG1	2.25	0.42

*Continued on next page...*

*Continued from previous page...*

Atom-1	Atom-2	Interatomic distance (Å)	Clash overlap (Å)
8:7:70:ASP:HB2	8:7:73:SER:OG	2.19	0.42
8:7:596:PHE:CD1	8:7:605:ILE:HG23	2.55	0.42
9:A:1192:TRP:CZ3	9:A:1246:ILE:HG22	2.54	0.42
9:A:1382:LEU:HD23	9:A:1398:LEU:HD13	2.01	0.42
13:E:93:ARG:HA	13:E:96:GLU:OE2	2.20	0.42
29:W:179:ARG:HD3	30:X:213:ASP:OD2	2.20	0.42
1:0:709:THR:HG22	1:0:710:VAL:N	2.35	0.42
8:7:368:ALA:HA	8:7:371:VAL:HG12	2.02	0.42
8:7:578:PRO:HG3	8:7:602:ILE:HD11	2.01	0.42
9:A:1195:VAL:HA	9:A:1198:GLU:OE1	2.19	0.42
25:R:31:TRP:HD1	25:R:62:LEU:HD21	1.85	0.42
7:6:199:ILE:CG2	7:6:222:ILE:HD11	2.50	0.42
9:A:883:ILE:O	9:A:883:ILE:HG22	2.20	0.42
11:C:47:ILE:HA	11:C:165:ALA:HA	2.01	0.42
11:C:183:ALA:HB3	11:C:232:ASN:HB3	2.02	0.42
23:O:212:LEU:HD11	26:T:-6:DT:O2	2.19	0.42
25:R:43:LEU:HD12	25:R:55:SER:O	2.20	0.42
29:W:66:LEU:O	29:W:71:PHE:N	2.50	0.42
29:W:184:ILE:HG13	29:W:188:TYR:CE2	2.54	0.42
1:0:409:THR:HG22	1:0:410:TYR:HD1	1.84	0.41
10:B:905:ASP:N	10:B:922:ARG:O	2.43	0.41
11:C:24:GLU:OE2	11:C:228:ARG:NH1	2.52	0.41
11:C:33:SER:O	11:C:37:VAL:HG23	2.19	0.41
13:E:60:VAL:HG22	13:E:74:VAL:HB	2.01	0.41
9:A:71:CYS:SG	9:A:74:CYS:HB2	2.60	0.41
9:A:141:LEU:HD23	9:A:141:LEU:C	2.41	0.41
9:A:611:ASP:N	9:A:611:ASP:OD1	2.53	0.41
9:A:1208:SER:O	9:A:1260:ARG:NH1	2.52	0.41
11:C:263:LEU:CD2	19:K:88:THR:HG22	2.51	0.41
1:0:550:ALA:O	1:0:554:GLU:HG2	2.20	0.41
3:2:359:ILE:HG22	3:2:360:THR:N	2.35	0.41
9:A:459:ASN:OD1	9:A:460:ARG:N	2.52	0.41
19:K:87:PHE:CE2	19:K:91:ILE:HD11	2.56	0.41
21:M:34:CYS:HB3	21:M:37:CYS:HB3	2.02	0.41
22:N:26:DG:H2'	22:N:27:DT:H72	2.01	0.41
23:O:276:THR:HG1	23:O:335:PHE:HZ	1.68	0.41
24:Q:153:ARG:NH1	24:Q:180:ARG:O	2.53	0.41
25:R:137:LYS:HB3	25:R:138:PRO:HD3	2.02	0.41
29:W:129:CYS:HA	29:W:161:VAL:HG13	2.01	0.41
5:4:229:TRP:CZ3	5:4:241:LEU:HD21	2.56	0.41
7:6:291:CYS:SG	7:6:294:CYS:N	2.84	0.41

*Continued on next page...*

*Continued from previous page...*

Atom-1	Atom-2	Interatomic distance (Å)	Clash overlap (Å)
9:A:1429:LYS:HB2	9:A:1438:VAL:HG11	2.02	0.41
13:E:114:ALA:O	13:E:117:SER:OG	2.27	0.41
1:0:49:THR:HG23	1:0:50:VAL:N	2.36	0.41
1:0:133:LYS:O	1:0:136:SER:OG	2.30	0.41
1:0:510:THR:O	1:0:510:THR:HG22	2.21	0.41
3:2:325:ILE:HD12	3:2:325:ILE:H	1.85	0.41
8:7:530:ARG:O	8:7:534:TYR:CD2	2.74	0.41
9:A:31:LEU:HD22	9:A:252:VAL:HG13	2.02	0.41
9:A:628:VAL:HA	9:A:638:GLY:HA3	2.02	0.41
9:A:930:LEU:HD12	9:A:943:LEU:HD21	2.03	0.41
9:A:1443:ALA:HB2	10:B:1167:ILE:HG23	2.02	0.41
23:O:300:ILE:HD12	23:O:315:ALA:HB2	2.01	0.41
25:R:31:TRP:CD1	25:R:62:LEU:HD21	2.55	0.41
29:W:187:ILE:O	29:W:191:LEU:HD23	2.19	0.41
1:0:47:GLY:O	1:0:50:VAL:HG12	2.20	0.41
3:2:157:GLU:O	3:2:161:HIS:ND1	2.54	0.41
3:2:434:GLU:OE2	3:2:436:SER:N	2.53	0.41
7:6:87:LEU:CD2	7:6:232:LEU:HD12	2.47	0.41
10:B:817:GLN:N	10:B:817:GLN:OE1	2.54	0.41
22:N:-1:DG:C4	22:N:0:DC:C5	3.08	0.41
23:O:187:ALA:HB3	23:O:190:ALA:HB3	2.02	0.41
24:Q:15:VAL:HG12	24:Q:16:VAL:N	2.35	0.41
24:Q:127:PHE:CE2	25:R:21:VAL:HG21	2.55	0.41
28:V:64:THR:HG22	28:V:65:TYR:N	2.36	0.41
29:W:66:LEU:HA	29:W:69:ASP:OD1	2.20	0.41
2:1:440:LEU:HD11	5:4:218:PRO:HD3	2.02	0.41
5:4:217:VAL:HG23	5:4:217:VAL:O	2.20	0.41
8:7:417:THR:HG21	22:N:44:DA:C5'	2.51	0.41
9:A:385:ALA:HB2	9:A:476:ILE:HD12	2.03	0.41
9:A:1144:LEU:HD23	9:A:1144:LEU:H	1.85	0.41
10:B:579:ASP:OD2	10:B:582:GLN:NE2	2.42	0.41
19:K:46:ILE:HG21	19:K:87:PHE:CE1	2.55	0.41
23:O:168:ILE:N	23:O:224:ALA:O	2.54	0.41
25:R:198:ASN:OD1	25:R:199:LEU:N	2.54	0.41
1:0:77:VAL:O	1:0:80:ILE:HG22	2.21	0.41
8:7:133:THR:HG23	8:7:134:SER:N	2.36	0.41
8:7:332:ARG:O	8:7:334:ARG:NH1	2.53	0.41
8:7:650:MET:SD	8:7:656:ASN:ND2	2.85	0.41
9:A:141:LEU:HD12	9:A:236:LEU:O	2.20	0.41
9:A:1337:GLU:N	9:A:1337:GLU:OE1	2.53	0.41
10:B:761:THR:HG23	10:B:1000:THR:HA	2.03	0.41

*Continued on next page...*

*Continued from previous page...*

Atom-1	Atom-2	Interatomic distance (Å)	Clash overlap (Å)
13:E:126:ILE:O	13:E:127:LEU:HD12	2.20	0.41
22:N:3:DT:O2	23:O:303:LEU:HD11	2.21	0.41
23:O:263:ASP:OD1	23:O:264:VAL:N	2.54	0.41
1:0:427:THR:HG23	1:0:427:THR:O	2.21	0.41
3:2:80:SER:O	3:2:84:GLU:OE1	2.39	0.41
5:4:232:LEU:N	5:4:233:PRO:HD2	2.35	0.41
8:7:266:GLN:N	32:Z:8:UNK:O	2.54	0.41
8:7:474:ASP:OD1	8:7:474:ASP:N	2.52	0.41
9:A:274:ASP:OD2	9:A:342:ARG:NH2	2.54	0.41
9:A:1214:VAL:HG22	9:A:1257:LEU:HB3	2.02	0.41
10:B:269:ILE:HG12	10:B:369:VAL:HG21	2.03	0.41
10:B:295:PRO:O	10:B:299:GLU:HG2	2.20	0.41
10:B:647:GLU:O	10:B:648:TYR:CG	2.74	0.41
10:B:994:GLY:O	18:J:31:GLU:HB2	2.21	0.41
15:G:92:VAL:HG23	15:G:139:GLN:HG2	2.02	0.41
28:V:56:VAL:HG22	28:V:57:ASN:N	2.36	0.41
3:2:113:ILE:HG23	3:2:114:PHE:N	2.36	0.41
3:2:384:PRO:HA	3:2:385:PRO:HD3	1.98	0.41
4:3:32:GLU:OE1	4:3:32:GLU:N	2.46	0.41
7:6:186:ILE:HG12	7:6:211:LEU:HD12	2.03	0.41
8:7:184:VAL:HG13	8:7:185:ILE:N	2.36	0.41
9:A:740:GLN:HA	9:A:743:ARG:HG2	2.03	0.41
11:C:49:TRP:HB3	11:C:164:TYR:HB2	2.02	0.41
11:C:92:GLU:O	11:C:93:PHE:CG	2.74	0.41
1:0:332:PHE:CZ	1:0:367:ILE:HG23	2.56	0.40
1:0:377:GLU:OE1	1:0:377:GLU:N	2.55	0.40
5:4:291:ILE:O	5:4:292:SER:OG	2.37	0.40
9:A:817:PRO:HB2	9:A:822:PHE:HB3	2.02	0.40
9:A:1174:ALA:HB2	17:I:55:VAL:HG23	2.04	0.40
12:D:33:LEU:HD22	12:D:101:ALA:HB3	2.02	0.40
13:E:50:GLU:N	13:E:50:GLU:OE1	2.54	0.40
29:W:66:LEU:O	29:W:69:ASP:OD1	2.39	0.40
30:X:94:THR:HG22	30:X:94:THR:O	2.21	0.40
1:0:28:LEU:HD11	1:0:52:LEU:HD13	2.02	0.40
2:1:136:VAL:HG11	2:1:502:VAL:HG12	2.03	0.40
3:2:337:ARG:O	8:7:62:ARG:NH2	2.54	0.40
8:7:133:THR:HB	8:7:160:THR:HG21	2.02	0.40
9:A:495:ASP:OD1	9:A:495:ASP:C	2.59	0.40
9:A:760:LEU:HD11	9:A:781:ILE:HG21	2.03	0.40
27:U:15:ARG:HA	27:U:18:ILE:HD12	2.03	0.40
1:0:195:ALA:O	1:0:199:ILE:HG12	2.20	0.40

*Continued on next page...*

Continued from previous page...

Atom-1	Atom-2	Interatomic distance (Å)	Clash overlap (Å)
1:0:634:LYS:N	1:0:634:LYS:CD	2.84	0.40
5:4:257:CYS:SG	5:4:276:CYS:HB2	2.60	0.40
8:7:413:LEU:N	8:7:413:LEU:CD1	2.84	0.40
8:7:635:GLN:OE1	8:7:676:ARG:NH2	2.45	0.40
10:B:110:PRO:HG2	10:B:163:LEU:HD11	2.04	0.40
22:N:17:DG:H2''	22:N:18:DG:C8	2.57	0.40
26:T:7:DT:H2'	26:T:8:DT:H72	2.04	0.40
30:X:87:THR:O	30:X:91:ARG:HG2	2.21	0.40
30:X:103:LEU:HA	30:X:106:THR:OG1	2.21	0.40
1:0:354:PRO:HA	1:0:416:ILE:HD12	2.04	0.40
3:2:34:LEU:O	3:2:36:GLY:N	2.53	0.40
4:3:11:THR:HG21	29:W:114:ILE:HD12	2.04	0.40
5:4:177:PHE:HA	5:4:180:VAL:HG22	2.04	0.40
7:6:162:HIS:CE1	7:6:250:ILE:HD13	2.56	0.40
9:A:511:THR:O	9:A:515:ILE:HG12	2.21	0.40
9:A:1341:VAL:O	9:A:1341:VAL:HG23	2.21	0.40
9:A:1471:PHE:O	14:F:64:ARG:NH1	2.53	0.40
10:B:635:LEU:HD21	10:B:640:ILE:HD11	2.03	0.40
10:B:759:VAL:HG12	10:B:999:ALA:HB2	2.03	0.40
22:N:50:DG:H2'	22:N:51:DT:H72	2.04	0.40
27:U:335:VAL:HG13	27:U:358:MET:HG2	2.01	0.40
2:1:407:ILE:HD12	5:4:22:TRP:HB3	2.04	0.40
2:1:456:ASP:OD1	2:1:456:ASP:N	2.51	0.40
9:A:1279:MET:CA	24:Q:171:LEU:HD11	2.52	0.40
19:K:84:GLN:O	19:K:88:THR:HG23	2.22	0.40
21:M:18:HIS:CE1	21:M:36:GLU:HG3	2.57	0.40
22:N:52:DC:H2''	22:N:53:DT:O5'	2.22	0.40

There are no symmetry-related clashes.

## 5.3 Torsion angles [i](#)

### 5.3.1 Protein backbone [i](#)

In the following table, the Percentiles column shows the percent Ramachandran outliers of the chain as a percentile score with respect to all PDB entries followed by that with respect to all EM entries.

The Analysed column shows the number of residues for which the backbone conformation was analysed, and the total number of residues.



Mol	Chain	Analysed	Favoured	Allowed	Outliers	Percentiles	
1	0	710/760 (93%)	680 (96%)	30 (4%)	0	100	100
2	1	253/548 (46%)	241 (95%)	12 (5%)	0	100	100
3	2	380/462 (82%)	366 (96%)	14 (4%)	0	100	100
4	3	147/309 (48%)	138 (94%)	9 (6%)	0	100	100
5	4	259/308 (84%)	253 (98%)	6 (2%)	0	100	100
6	5	64/71 (90%)	63 (98%)	1 (2%)	0	100	100
7	6	341/395 (86%)	328 (96%)	13 (4%)	0	100	100
8	7	601/782 (77%)	570 (95%)	31 (5%)	0	100	100
9	A	1413/1970 (72%)	1377 (98%)	36 (2%)	0	100	100
10	B	1130/1174 (96%)	1094 (97%)	36 (3%)	0	100	100
11	C	253/275 (92%)	249 (98%)	4 (2%)	0	100	100
12	D	126/142 (89%)	125 (99%)	1 (1%)	0	100	100
13	E	207/210 (99%)	201 (97%)	6 (3%)	0	100	100
14	F	77/127 (61%)	76 (99%)	1 (1%)	0	100	100
15	G	169/172 (98%)	166 (98%)	3 (2%)	0	100	100
16	H	146/150 (97%)	140 (96%)	6 (4%)	0	100	100
17	I	112/125 (90%)	105 (94%)	7 (6%)	0	100	100
18	J	62/67 (92%)	60 (97%)	2 (3%)	0	100	100
19	K	113/117 (97%)	112 (99%)	1 (1%)	0	100	100
20	L	42/58 (72%)	39 (93%)	3 (7%)	0	100	100
21	M	248/316 (78%)	242 (98%)	6 (2%)	0	100	100
23	O	177/339 (52%)	175 (99%)	2 (1%)	0	100	100
24	Q	134/517 (26%)	128 (96%)	6 (4%)	0	100	100
25	R	218/249 (88%)	213 (98%)	5 (2%)	0	100	100
27	U	109/376 (29%)	102 (94%)	7 (6%)	0	100	100
28	V	97/109 (89%)	94 (97%)	3 (3%)	0	100	100
29	W	198/439 (45%)	196 (99%)	2 (1%)	0	100	100
30	X	169/291 (58%)	164 (97%)	5 (3%)	0	100	100
All	All	7955/10858 (73%)	7697 (97%)	258 (3%)	0	100	100

There are no Ramachandran outliers to report.



### 5.3.2 Protein sidechains [i](#)

In the following table, the Percentiles column shows the percent sidechain outliers of the chain as a percentile score with respect to all PDB entries followed by that with respect to all EM entries.

The Analysed column shows the number of residues for which the sidechain conformation was analysed, and the total number of residues.

Mol	Chain	Analysed	Rotameric	Outliers	Percentiles	
1	0	624/664 (94%)	623 (100%)	1 (0%)	93	96
2	1	241/484 (50%)	241 (100%)	0	100	100
3	2	342/399 (86%)	341 (100%)	1 (0%)	92	95
4	3	143/283 (50%)	142 (99%)	1 (1%)	84	90
5	4	234/272 (86%)	234 (100%)	0	100	100
6	5	59/64 (92%)	59 (100%)	0	100	100
7	6	311/352 (88%)	310 (100%)	1 (0%)	92	95
8	7	536/688 (78%)	533 (99%)	3 (1%)	86	92
9	A	1254/1749 (72%)	1253 (100%)	1 (0%)	93	97
10	B	994/1027 (97%)	992 (100%)	2 (0%)	93	96
11	C	234/252 (93%)	234 (100%)	0	100	100
12	D	118/126 (94%)	118 (100%)	0	100	100
13	E	191/192 (100%)	189 (99%)	2 (1%)	76	86
14	F	69/111 (62%)	69 (100%)	0	100	100
15	G	152/153 (99%)	151 (99%)	1 (1%)	84	90
16	H	129/131 (98%)	129 (100%)	0	100	100
17	I	103/112 (92%)	103 (100%)	0	100	100
18	J	53/56 (95%)	53 (100%)	0	100	100
19	K	104/106 (98%)	104 (100%)	0	100	100
20	L	41/55 (74%)	41 (100%)	0	100	100
21	M	215/268 (80%)	215 (100%)	0	100	100
23	O	154/293 (53%)	154 (100%)	0	100	100
24	Q	121/448 (27%)	120 (99%)	1 (1%)	81	89
25	R	196/218 (90%)	195 (100%)	1 (0%)	88	93
27	U	105/324 (32%)	105 (100%)	0	100	100
28	V	90/98 (92%)	89 (99%)	1 (1%)	73	84

*Continued on next page...*

Continued from previous page...

Mol	Chain	Analysed	Rotameric	Outliers	Percentiles	
29	W	182/373 (49%)	180 (99%)	2 (1%)	73	84
30	X	154/261 (59%)	154 (100%)	0	100	100
All	All	7149/9559 (75%)	7131 (100%)	18 (0%)	92	95

All (18) residues with a non-rotameric sidechain are listed below:

Mol	Chain	Res	Type
1	0	96	LYS
3	2	33	ARG
4	3	41	ARG
7	6	343	ARG
8	7	198	ARG
8	7	419	ARG
8	7	692	LYS
9	A	61	ARG
10	B	199	LYS
10	B	1131	ARG
13	E	52	ARG
13	E	162	ARG
15	G	81	LYS
24	Q	151	ARG
25	R	230	LYS
28	V	82	ARG
29	W	56	ARG
29	W	113	ARG

Sometimes sidechains can be flipped to improve hydrogen bonding and reduce clashes. All (7) such sidechains are listed below:

Mol	Chain	Res	Type
1	0	114	ASN
4	3	24	ASN
7	6	227	HIS
9	A	96	HIS
9	A	673	GLN
13	E	116	GLN
29	W	109	HIS

### 5.3.3 RNA [i](#)

There are no RNA molecules in this entry.

## 5.4 Non-standard residues in protein, DNA, RNA chains [i](#)

There are no non-standard protein/DNA/RNA residues in this entry.

## 5.5 Carbohydrates [i](#)

There are no monosaccharides in this entry.

## 5.6 Ligand geometry [i](#)

Of 19 ligands modelled in this entry, 18 are monoatomic - leaving 1 for Mogul analysis.

In the following table, the Counts columns list the number of bonds (or angles) for which Mogul statistics could be retrieved, the number of bonds (or angles) that are observed in the model and the number of bonds (or angles) that are defined in the Chemical Component Dictionary. The Link column lists molecule types, if any, to which the group is linked. The Z score for a bond length (or angle) is the number of standard deviations the observed value is removed from the expected value. A bond length (or angle) with  $|Z| > 2$  is considered an outlier worth inspection. RMSZ is the root-mean-square of all Z scores of the bond lengths (or angles).

Mol	Type	Chain	Res	Link	Bond lengths			Bond angles		
					Counts	RMSZ	$\# Z  > 2$	Counts	RMSZ	$\# Z  > 2$
33	SF4	0	1000	1	0,12,12	-	-	-		

In the following table, the Chirals column lists the number of chiral outliers, the number of chiral centers analysed, the number of these observed in the model and the number defined in the Chemical Component Dictionary. Similar counts are reported in the Torsion and Rings columns. '-' means no outliers of that kind were identified.

Mol	Type	Chain	Res	Link	Chirals	Torsions	Rings
33	SF4	0	1000	1	-	-	0/6/5/5

There are no bond length outliers.

There are no bond angle outliers.

There are no chirality outliers.

There are no torsion outliers.

There are no ring outliers.

No monomer is involved in short contacts.

## 5.7 Other polymers [i](#)

There are no such residues in this entry.

## 5.8 Polymer linkage issues [i](#)

There are no chain breaks in this entry.

## 6 Map visualisation [i](#)

This section contains visualisations of the EMDB entry EMD-12618. These allow visual inspection of the internal detail of the map and identification of artifacts.

Images derived from a raw map, generated by summing the deposited half-maps, are presented below the corresponding image components of the primary map to allow further visual inspection and comparison with those of the primary map.

### 6.1 Orthogonal projections [i](#)

#### 6.1.1 Primary map

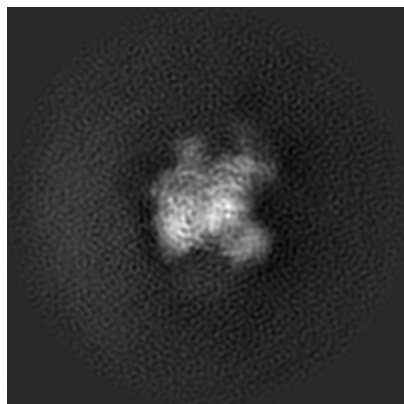

X

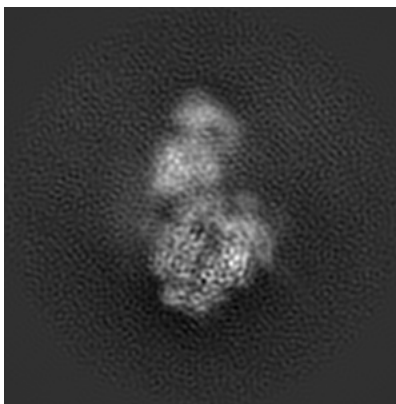

Y

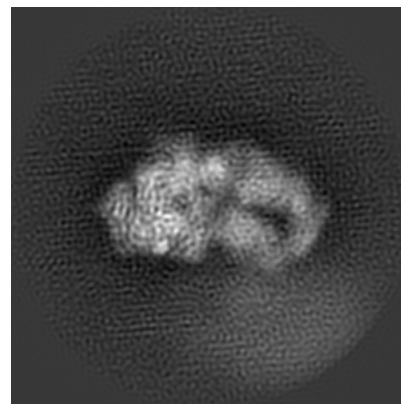

Z

#### 6.1.2 Raw map

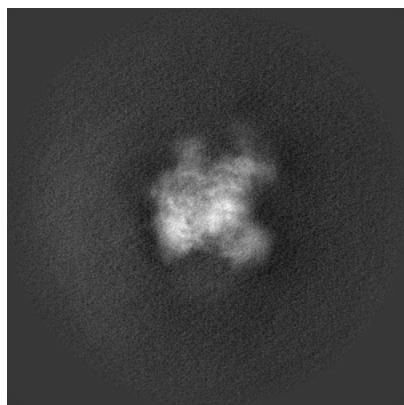

X

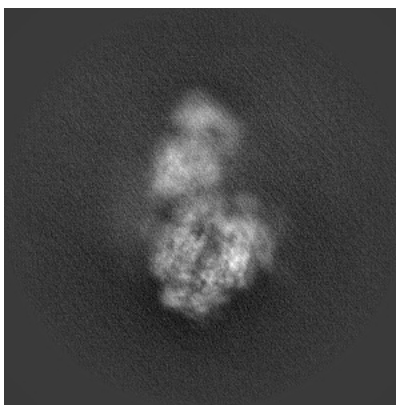

Y

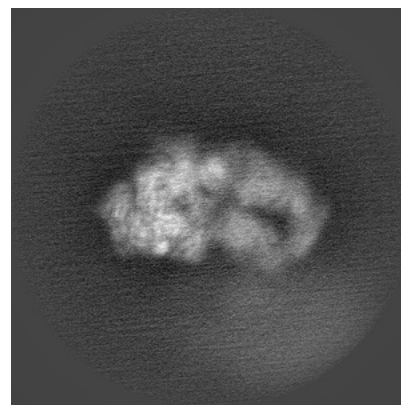

Z

The images above show the map projected in three orthogonal directions.

## 6.2 Central slices [i](#)

### 6.2.1 Primary map

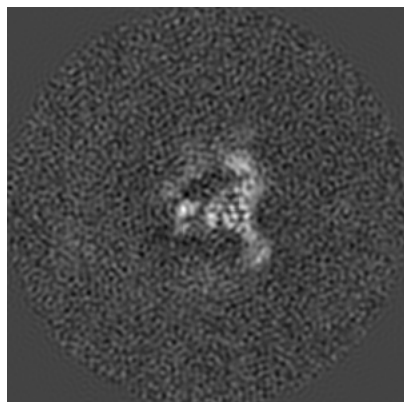

X Index: 225

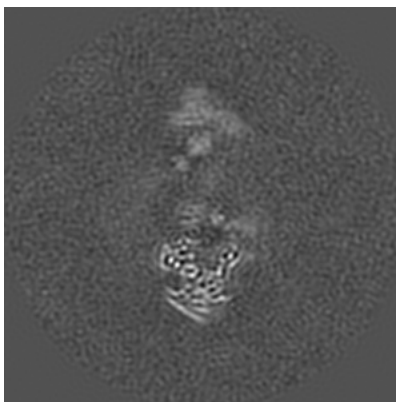

Y Index: 225

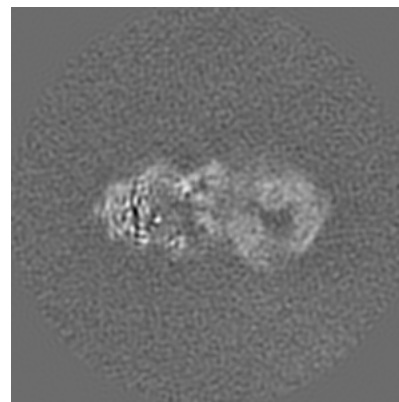

Z Index: 225

### 6.2.2 Raw map

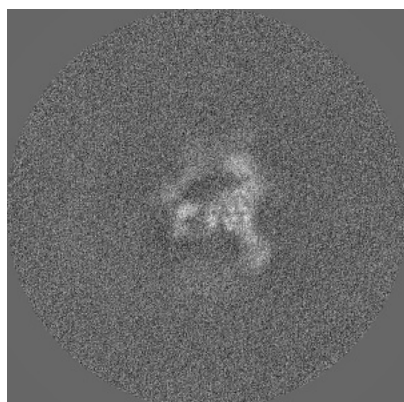

X Index: 225

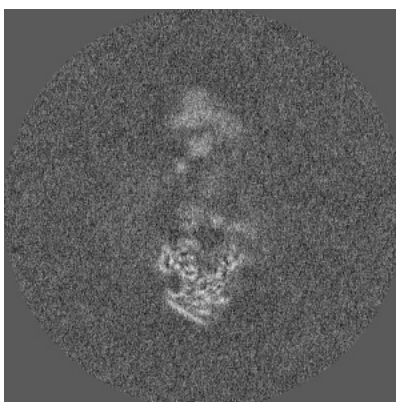

Y Index: 225

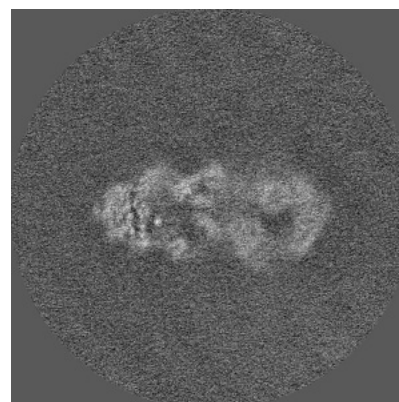

Z Index: 225

The images above show central slices of the map in three orthogonal directions.



## 6.3 Largest variance slices [i](#)

### 6.3.1 Primary map

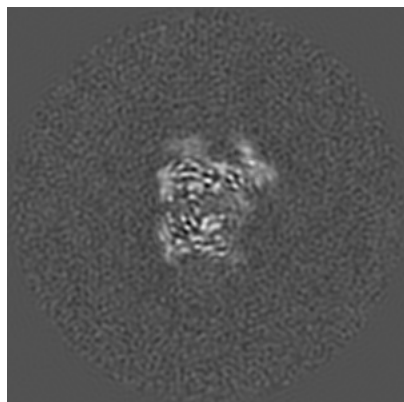

X Index: 169

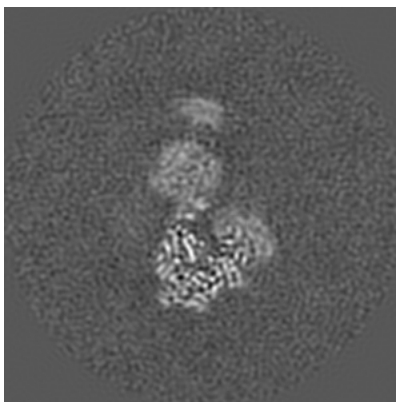

Y Index: 198

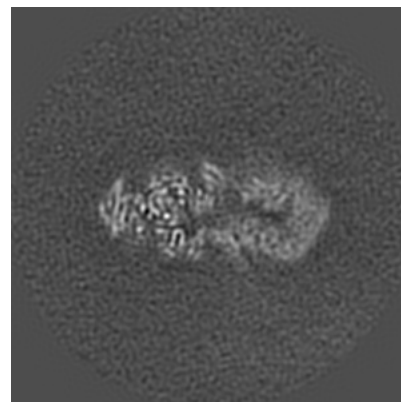

Z Index: 213

### 6.3.2 Raw map

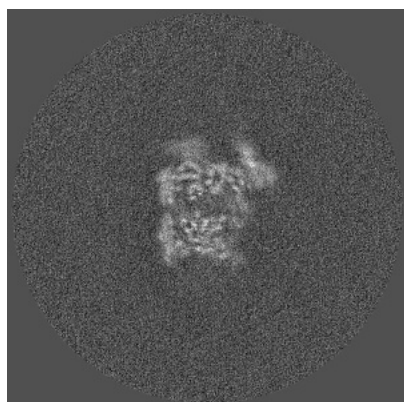

X Index: 170

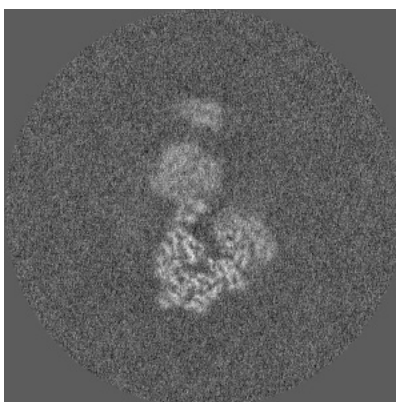

Y Index: 198

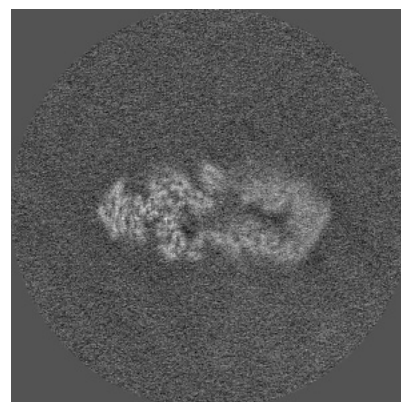

Z Index: 214

The images above show the largest variance slices of the map in three orthogonal directions.

## 6.4 Orthogonal standard-deviation projections (False-color) [i](#)

### 6.4.1 Primary map

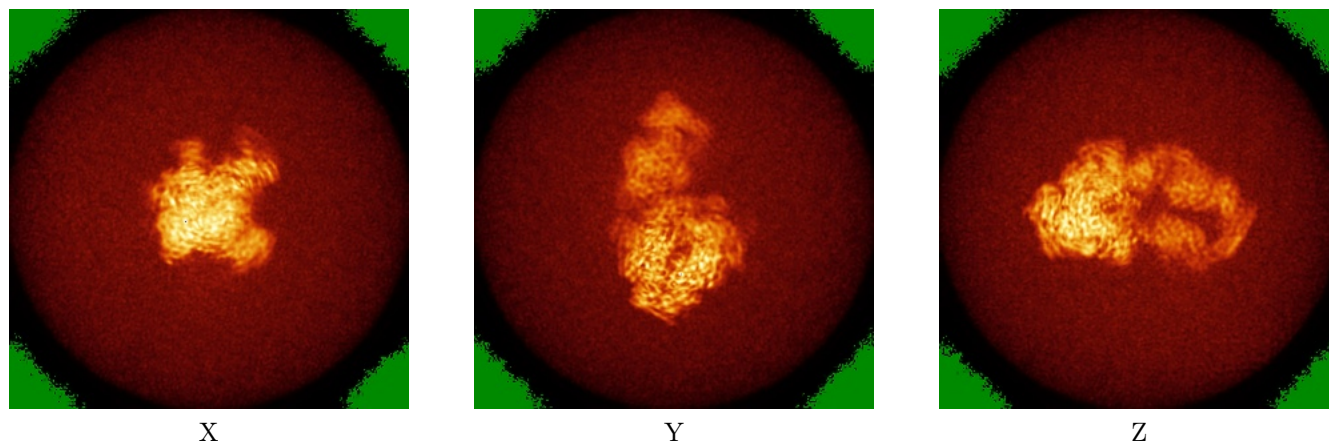

### 6.4.2 Raw map

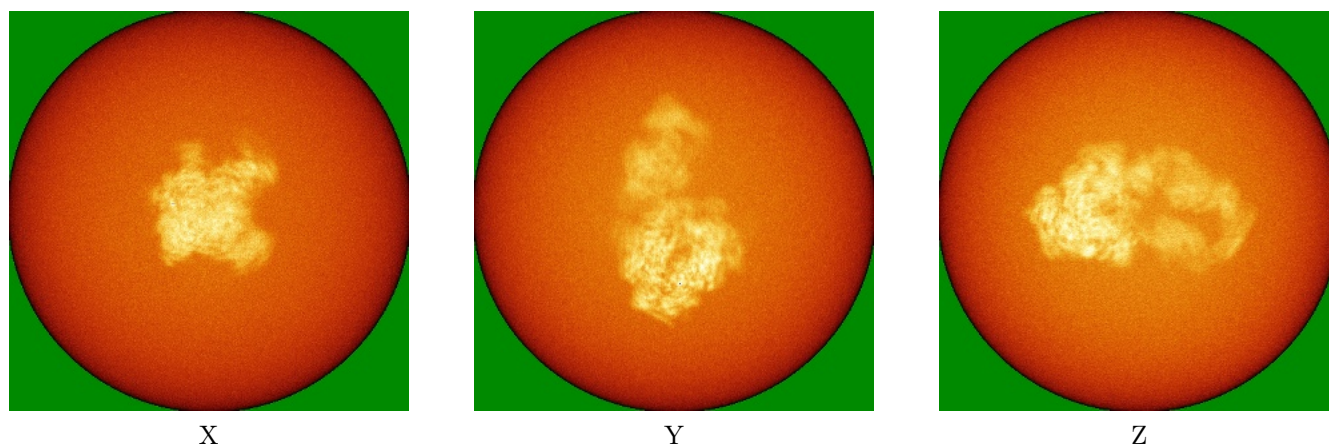

The images above show the map standard deviation projections with false color in three orthogonal directions. Minimum values are shown in green, max in blue, and dark to light orange shades represent small to large values respectively.



## 6.5 Orthogonal surface views [i](#)

### 6.5.1 Primary map

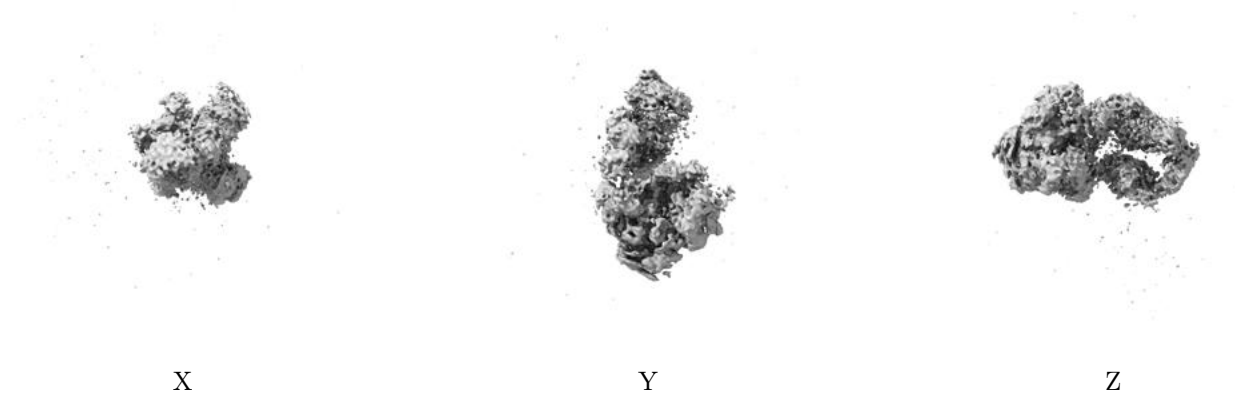

The images above show the 3D surface view of the map at the recommended contour level 4.0. These images, in conjunction with the slice images, may facilitate assessment of whether an appropriate contour level has been provided.

### 6.5.2 Raw map

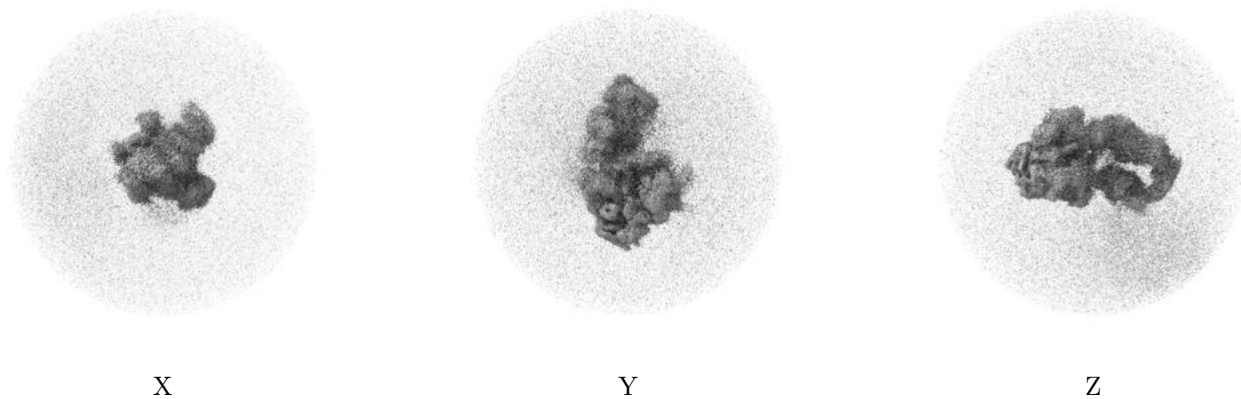

These images show the 3D surface of the raw map. The raw map's contour level was selected so that its surface encloses the same volume as the primary map does at its recommended contour level.

## 6.6 Mask visualisation [i](#)

This section shows the 3D surface view of the primary map at 50% transparency overlaid with the specified mask at 0% transparency

A mask typically either:

- Encompasses the whole structure
- Separates out a domain, a functional unit, a monomer or an area of interest from a larger structure

### 6.6.1 emd\_12618\_msk\_1.map [i](#)

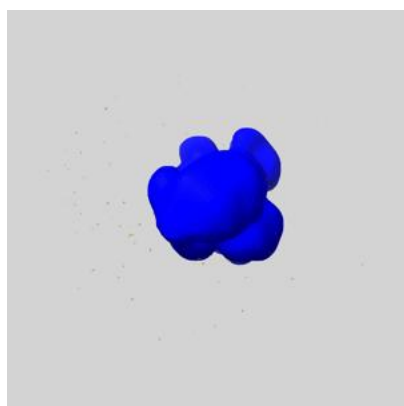

X

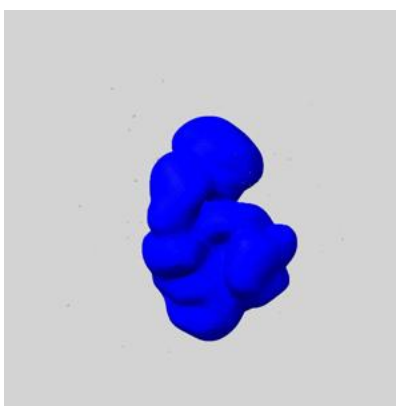

Y

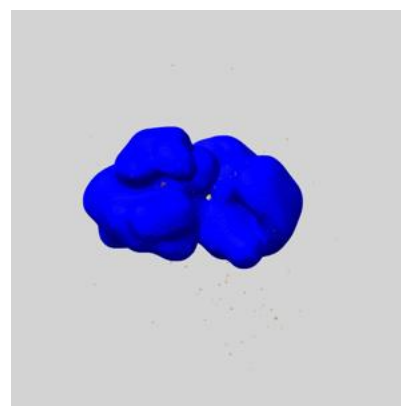

Z

## 7 Map analysis [i](#)

This section contains the results of statistical analysis of the map.

### 7.1 Map-value distribution [i](#)

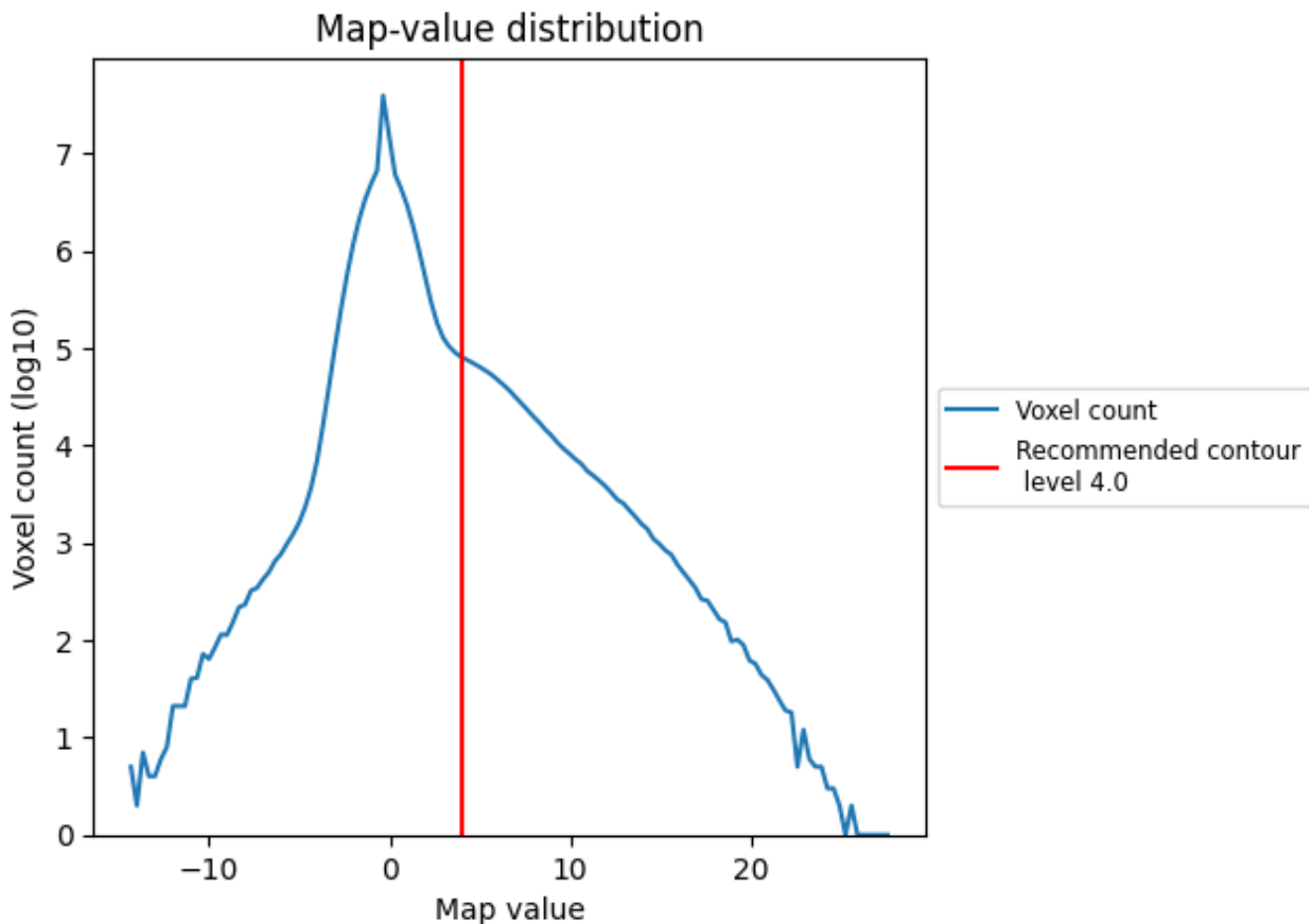

The map-value distribution is plotted in 128 intervals along the x-axis. The y-axis is logarithmic. A spike in this graph at zero usually indicates that the volume has been masked.

## 7.2 Volume estimate [i](#)

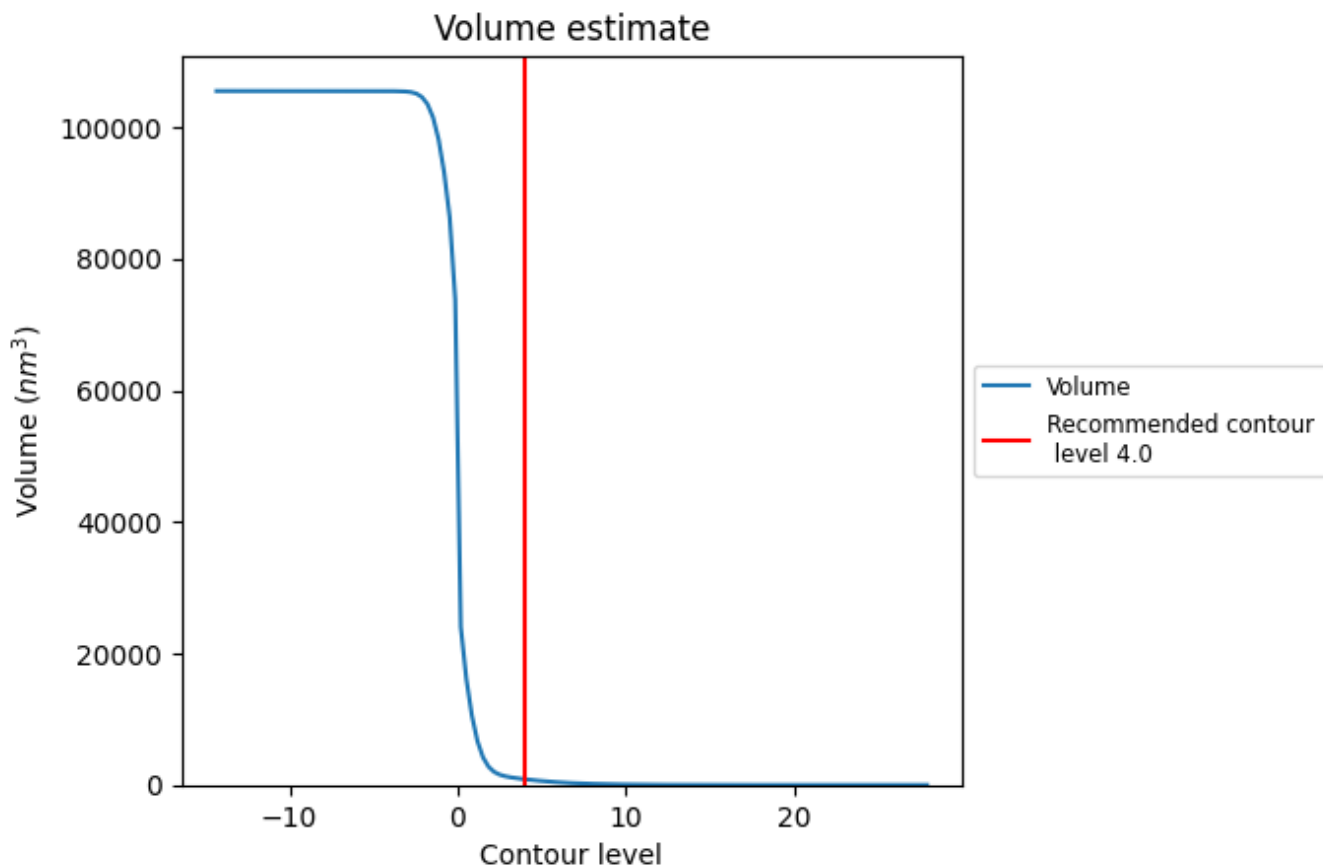

The volume at the recommended contour level is 864  $\text{nm}^3$ ; this corresponds to an approximate mass of 781 kDa.

The volume estimate graph shows how the enclosed volume varies with the contour level. The recommended contour level is shown as a vertical line and the intersection between the line and the curve gives the volume of the enclosed surface at the given level.

### 7.3 Rotationally averaged power spectrum i

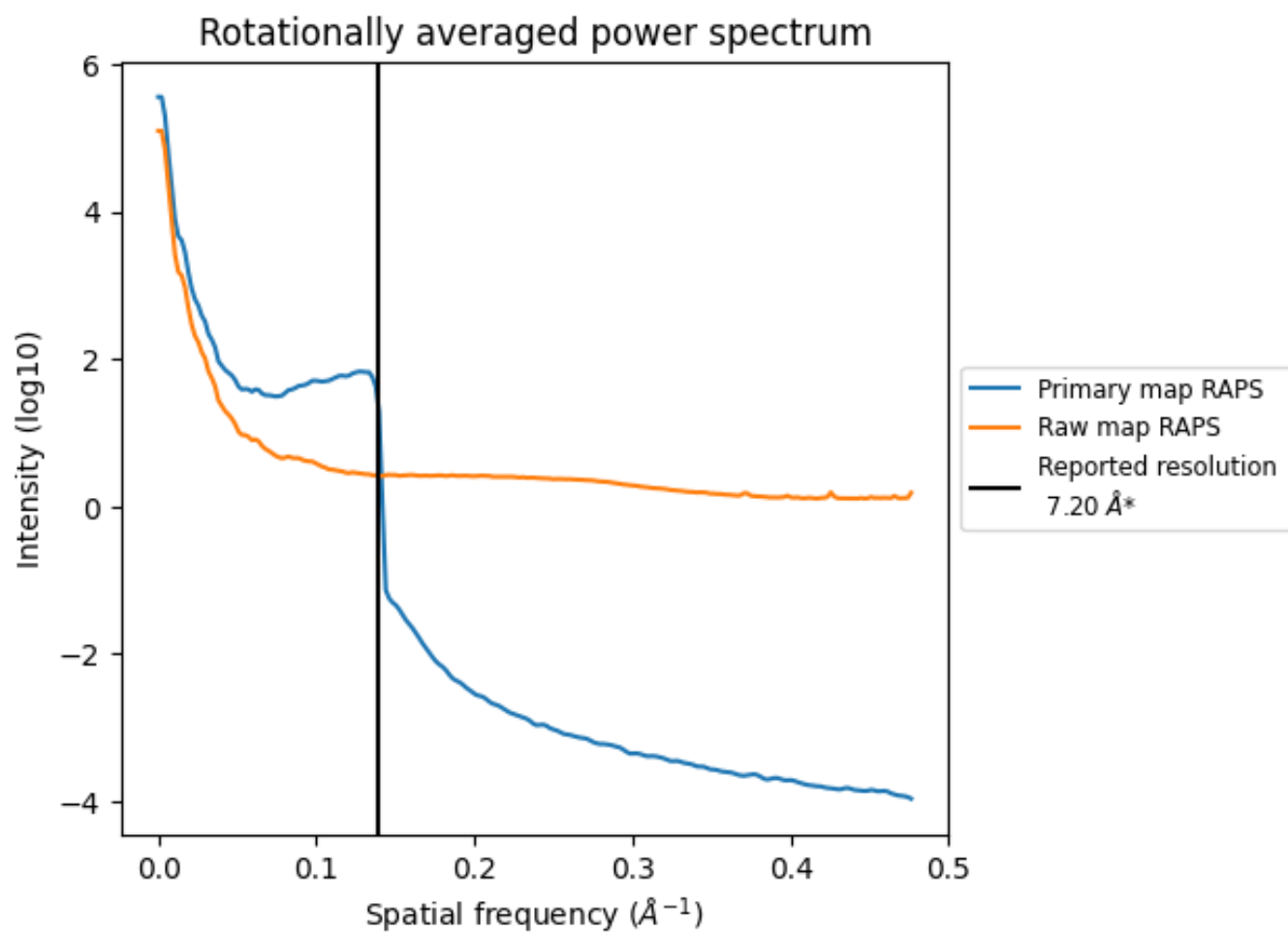

\*Reported resolution corresponds to spatial frequency of 0.139 Å<sup>-1</sup>

## 8 Fourier-Shell correlation [i](#)

Fourier-Shell Correlation (FSC) is the most commonly used method to estimate the resolution of single-particle and subtomogram-averaged maps. The shape of the curve depends on the imposed symmetry, mask and whether or not the two 3D reconstructions used were processed from a common reference. The reported resolution is shown as a black line. A curve is displayed for the half-bit criterion in addition to lines showing the 0.143 gold standard cut-off and 0.5 cut-off.

### 8.1 FSC [i](#)

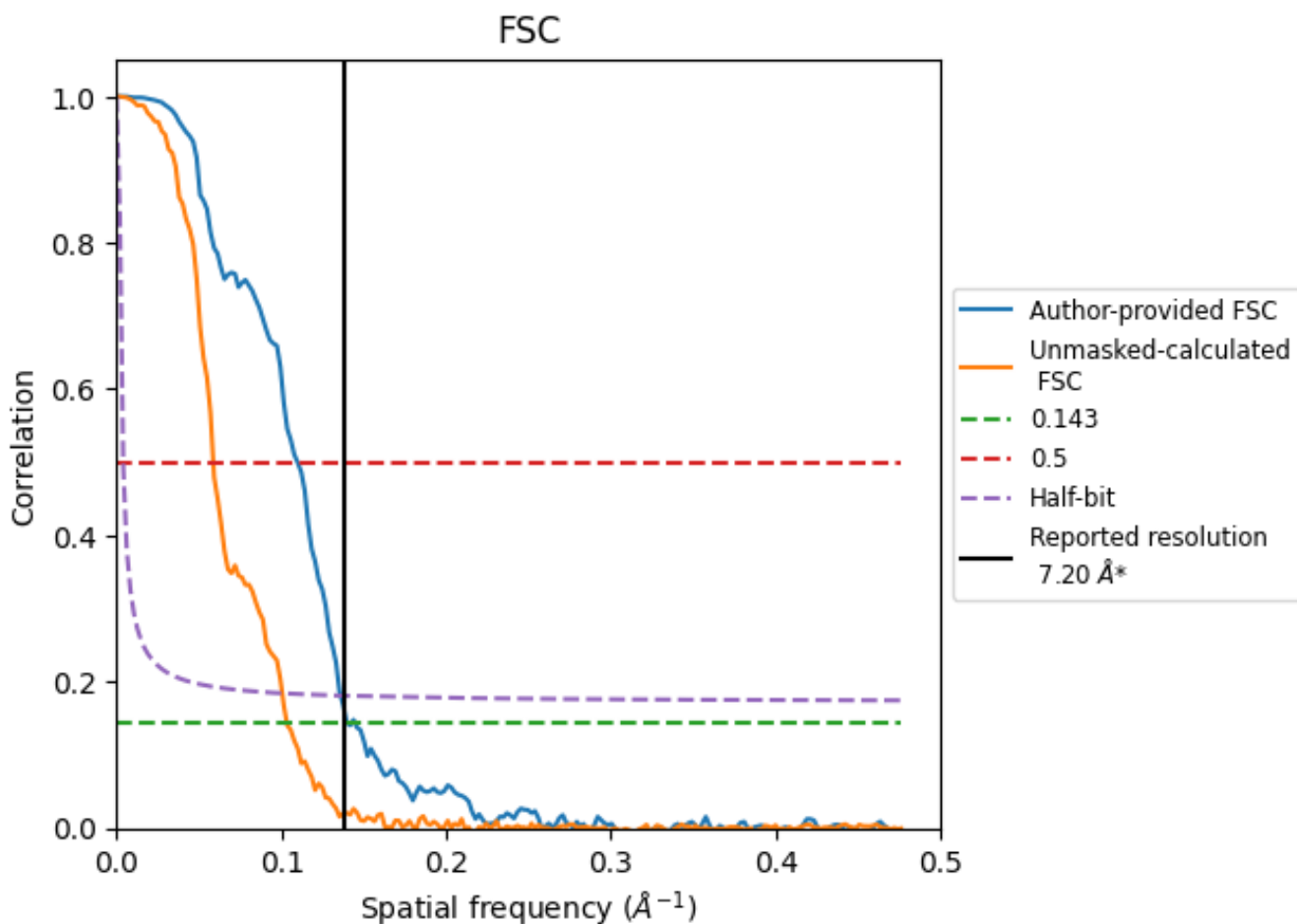

\*Reported resolution corresponds to spatial frequency of  $0.139 \text{\AA}^{-1}$

## 8.2 Resolution estimates [i](#)

Resolution estimate (Å)	Estimation criterion (FSC cut-off)		
	0.143	0.5	Half-bit
Reported by author	7.20	-	-
Author-provided FSC curve	7.13	9.10	7.35
Unmasked-calculated*	9.66	17.01	9.94

\*Resolution estimate based on FSC curve calculated by comparison of deposited half-maps. The value from deposited half-maps intersecting FSC 0.143 CUT-OFF 9.66 differs from the reported value 7.2 by more than 10 %

## 9 Map-model fit [i](#)

This section contains information regarding the fit between EMDB map EMD-12618 and PDB model 7NVZ. Per-residue inclusion information can be found in section 3 on page 11.

### 9.1 Map-model overlay [i](#)

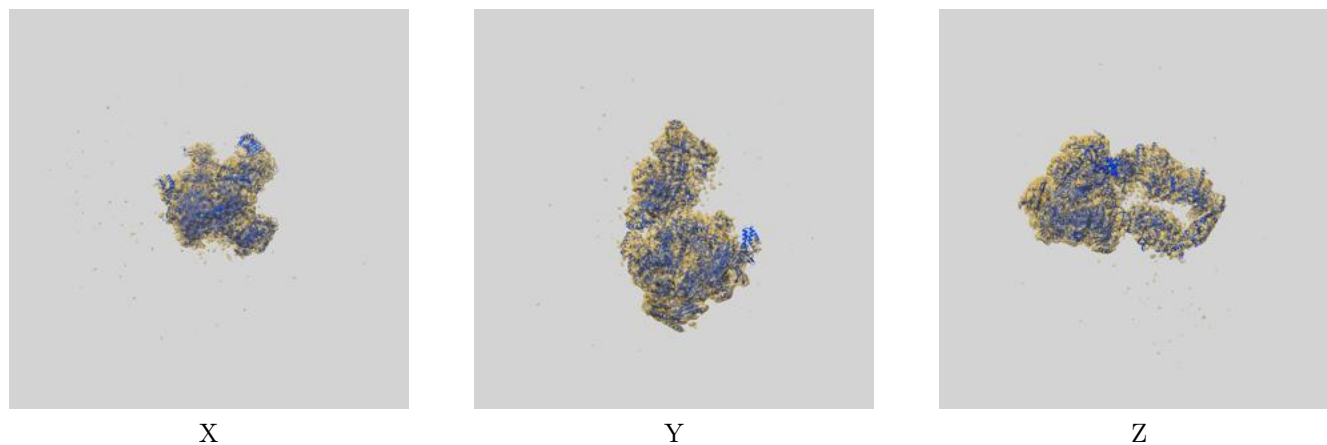

The images above show the 3D surface view of the map at the recommended contour level 4.0 at 50% transparency in yellow overlaid with a ribbon representation of the model coloured in blue. These images allow for the visual assessment of the quality of fit between the atomic model and the map.



## 9.2 Q-score mapped to coordinate model [\(i\)](#)

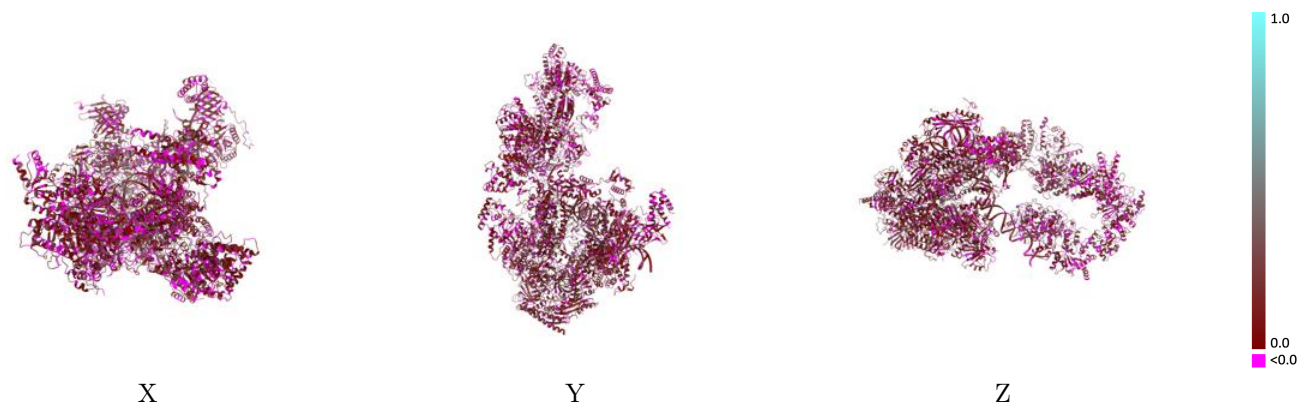

The images above show the model with each residue coloured according to its Q-score. This shows their resolvability in the map with higher Q-score values reflecting better resolvability. Please note: Q-score is calculating the resolvability of atoms, and thus high values are only expected at resolutions at which atoms can be resolved. Low Q-score values may therefore be expected for many entries.

## 9.3 Atom inclusion mapped to coordinate model [\(i\)](#)

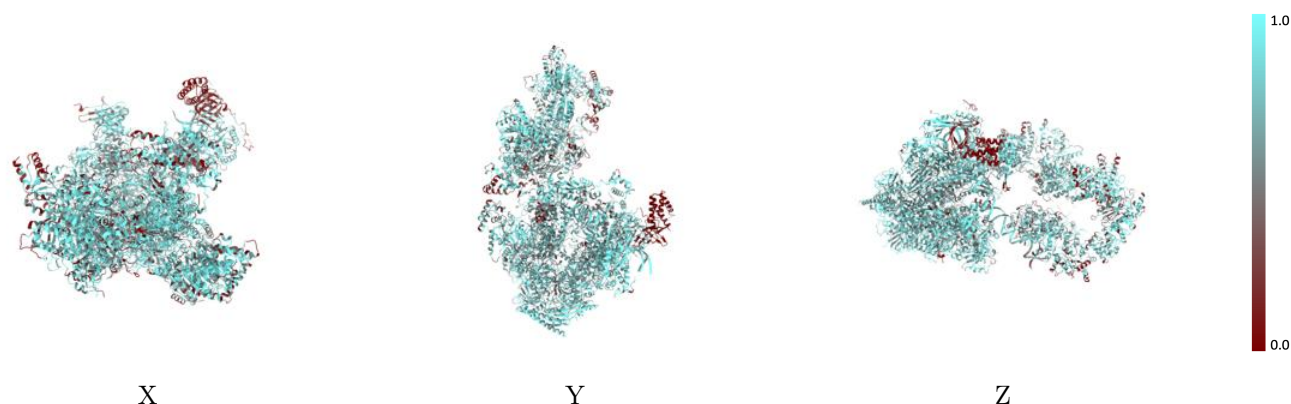

The images above show the model with each residue coloured according to its atom inclusion. This shows to what extent they are inside the map at the recommended contour level (4.0).



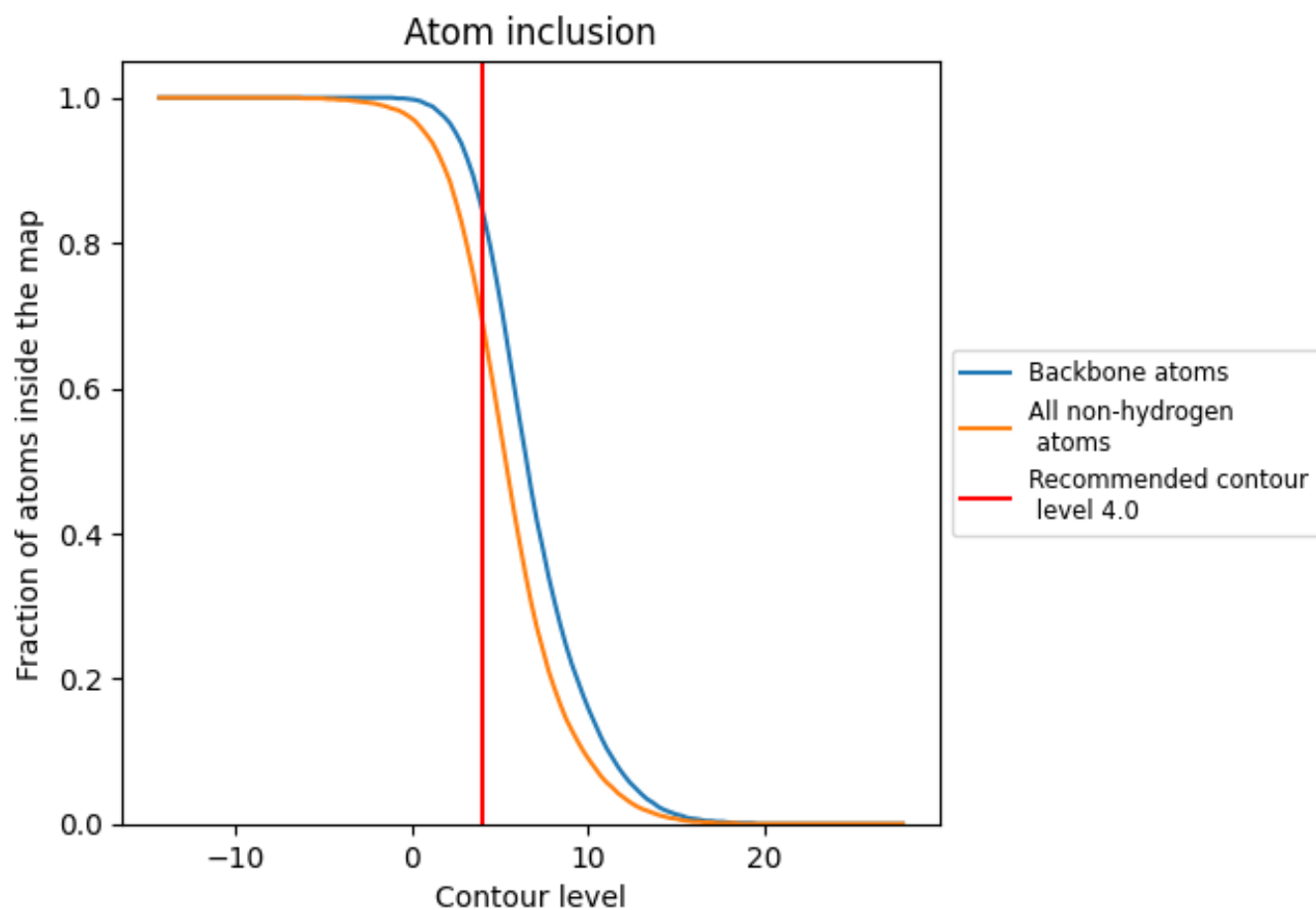































































## 9.4 Atom inclusion [i](#)



At the recommended contour level, 85% of all backbone atoms, 69% of all non-hydrogen atoms, are inside the map.

## 9.5 Map-model fit summary

The table lists the average atom inclusion at the recommended contour level (4.0) and Q-score for the entire model and for each chain.

Chain	Atom inclusion	Q-score
All	 0.6940	 0.1110
0	 0.7350	 0.0990
1	 0.5210	 0.0610
2	 0.6720	 0.0790
3	 0.5530	 0.0920
4	 0.7020	 0.0680
5	 0.5690	 0.1000
6	 0.7290	 0.0770
7	 0.6750	 0.0790
A	 0.7090	 0.1350
B	 0.7140	 0.1320
C	 0.8080	 0.1380
D	 0.5930	 0.0890
E	 0.7240	 0.1480
F	 0.7490	 0.1340
G	 0.7370	 0.0990
H	 0.7870	 0.1240
I	 0.8150	 0.1320
J	 0.7370	 0.1240
K	 0.7460	 0.1420
L	 0.8120	 0.1560
M	 0.7310	 0.1420
N	 0.7970	 0.1650
O	 0.7660	 0.0970
Q	 0.7100	 0.1100
R	 0.6950	 0.1060
T	 0.8150	 0.1550
U	 0.1460	 0.0370
V	 0.1420	 0.0420
W	 0.6650	 0.0970
X	 0.7240	 0.1160
Y	 0.3370	 0.0640
Z	 0.2000	 0.1200

