Full wwPDB X-ray Structure Validation Report (i)

Oct 12, 2026 – 10:27 am BST

PDB ID	:	9SXT / pdb_00009sxt
Title	:	Crystal structure of ERK2 in complex with a ligand
Authors	:	Guichou, J.-F.; Gelin, M.; Allemand, F.; Fournet, A.; Bessin, Y.
Deposited on	:	2025-10-10
Resolution	:	1.72 Å(reported)

This is a Full wwPDB X-ray Structure Validation Report for a publicly released PDB entry.

We welcome your comments at *validation@mail.wwpdb.org*
A user guide is available at
https://www.wwpdb.org/validation/2017/XrayValidationReportHelp
with specific help available everywhere you see the (i) symbol.

The types of validation reports are described at
http://www.wwpdb.org/validation/2017/FAQs#types.

The following versions of software and data (see references (i)) were used in the production of this report:

MolProbity	:	4-5-2 with Phenix2.2
Mogul	:	1.8.4, CSD as541be (2020)
Xtriage (Phenix)	:	2.2
EDS	:	3.0
Buster-report	:	wwPDB partial adaption of 1.1.7 (2018)
Percentile statistics	:	20250101.v01 (using entries in the PDB archive January 1st 2025)
CCP4	:	9.0.015 (Gargrove)
Density-Fitness	:	1.0.12
Ideal geometry (proteins)	:	Engh & Huber (2001)
Ideal geometry (DNA, RNA)	:	Parkinson et al. (1996)
Validation Pipeline (wwPDB-VP)	:	2.51

1 Overall quality at a glance (i)

The following experimental techniques were used to determine the structure:
X-RAY DIFFRACTION

The reported resolution of this entry is 1.72 Å.

Percentile scores (ranging between 0-100) for global validation metrics of the entry are shown in the following graphic. The table shows the number of entries on which the scores are based.

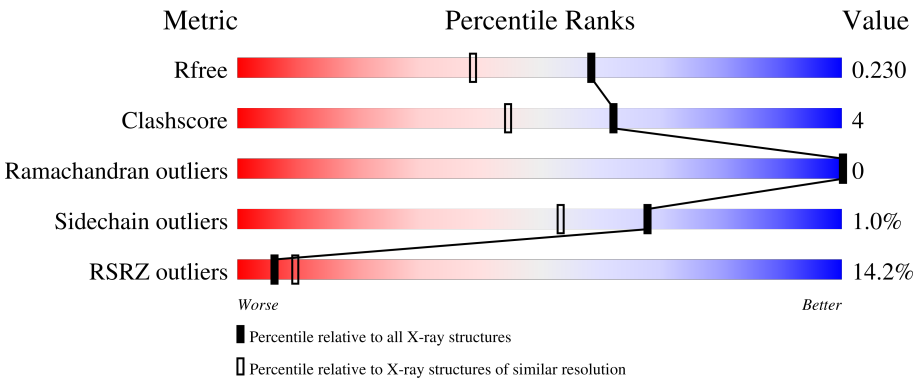

Metric	Whole archive (#Entries)	Similar resolution (#Entries, resolution range(Å))
R_{free}	180053	1039 (1.72-1.72)
Clashscore	190562	1049 (1.72-1.72)
Ramachandran outliers	187476	1041 (1.72-1.72)
Sidechain outliers	187428	1041 (1.72-1.72)
RSRZ outliers	180081	1039 (1.72-1.72)

The table below summarises the geometric issues observed across the polymeric chains and their fit to the electron density. The red, orange, yellow and green segments of the lower bar indicate the fraction of residues that contain outliers for >=3, 2, 1 and 0 types of geometric quality criteria respectively. A grey segment represents the fraction of residues that are not modelled. The numeric value for each fraction is indicated below the corresponding segment, with a dot representing fractions <=5% The upper red bar (where present) indicates the fraction of residues that have poor fit to the electron density. The numeric value is given above the bar.

Mol	Chain	Length	Quality of chain
1	A	364	13% 85% 10% • 5%

2 Entry composition (i)

There are 5 unique types of molecules in this entry. The entry contains 3095 atoms, of which 0 are hydrogens and 0 are deuteriums.

In the tables below, the ZeroOcc column contains the number of atoms modelled with zero occupancy, the AltConf column contains the number of residues with at least one atom in alternate conformation and the Trace column contains the number of residues modelled with at most 2 atoms.

- Molecule 1 is a protein called Mitogen-activated protein kinase 1.

Mol	Chain	Residues	Atoms					ZeroOcc	AltConf	Trace
			Total	C	N	O	S			
1	A	347	2876	1849	488	523	16	0	13	1

There are 6 discrepancies between the modelled and reference sequences:

Chain	Residue	Modelled	Actual	Comment	Reference
A	-5	HIS	-	expression tag	UNP P63086
A	-4	HIS	-	expression tag	UNP P63086
A	-3	HIS	-	expression tag	UNP P63086
A	-2	HIS	-	expression tag	UNP P63086
A	-1	HIS	-	expression tag	UNP P63086
A	0	HIS	-	expression tag	UNP P63086

- Molecule 2 is DIMETHYL SULFOXIDE (CCD ID: DMS) (formula: C_2H_6OS).

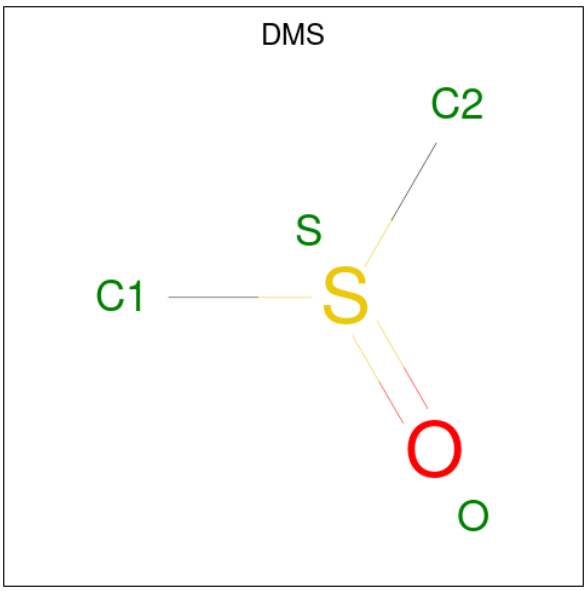

Mol	Chain	Residues	Atoms				ZeroOcc	AltConf
			Total	C	O	S		
2	A	1	4	2	1	1	0	0
			Total	C	O	S		
2	A	1	4	2	1	1	0	0

- Molecule 3 is SULFATE ION (CCD ID: SO4) (formula: O_4S).

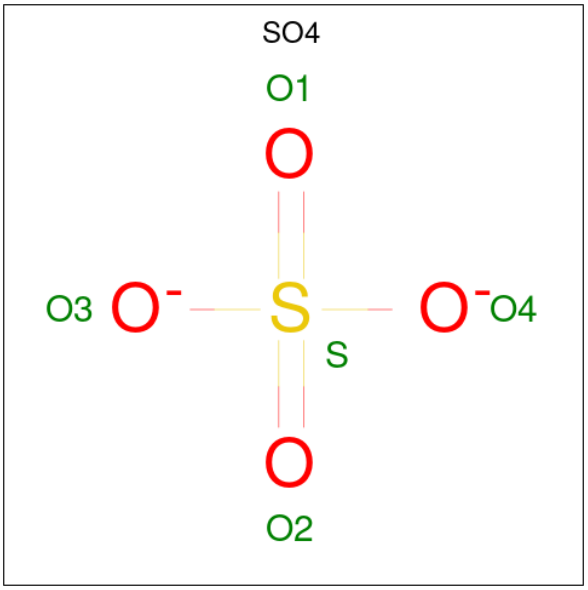

Mol	Chain	Residues	Atoms			ZeroOcc	AltConf
			Total	O	S		
3	A	1	5	4	1	0	0

- Molecule 4 is {N}-[3-[5-[4-(hydroxymethyl)phenyl]-1 {H}-pyrrolo[2,3-b]pyridin-3-yl]-1 {H}-pyrazol-5-yl]-2-pyrrolidin-1-yl-ethanamide (CCD ID: A1JRJ) (formula: $C_{23}H_{24}N_6O_2$) (labeled as "Ligand of Interest" by depositor).

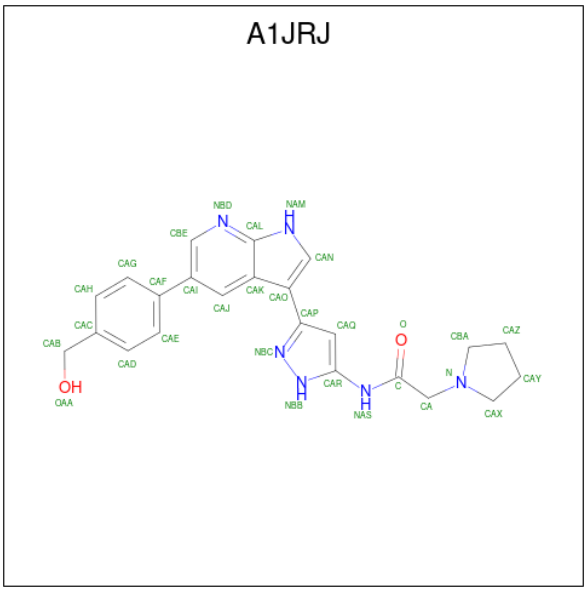

Mol	Chain	Residues	Atoms				ZeroOcc	AltConf
			Total	C	N	O		
4	A	1	31	23	6	2	0	0

- Molecule 5 is water.

Mol	Chain	Residues	Atoms		ZeroOcc	AltConf
			Total	O		
5	A	175	175	175	0	0

3 Residue-property plots (i)

These plots are drawn for all protein, RNA, DNA and oligosaccharide chains in the entry. The first graphic for a chain summarises the proportions of the various outlier classes displayed in the second graphic. The second graphic shows the sequence view annotated by issues in geometry and electron density. Residues are color-coded according to the number of geometric quality criteria for which they contain at least one outlier: green = 0, yellow = 1, orange = 2 and red = 3 or more. A red dot above a residue indicates a poor fit to the electron density (RSRZ > 2). Stretches of 2 or more consecutive residues without any outlier are shown as a green connector. Residues present in the sample, but not in the model, are shown in grey.

- Molecule 1: Mitogen-activated protein kinase 1

Chain A:

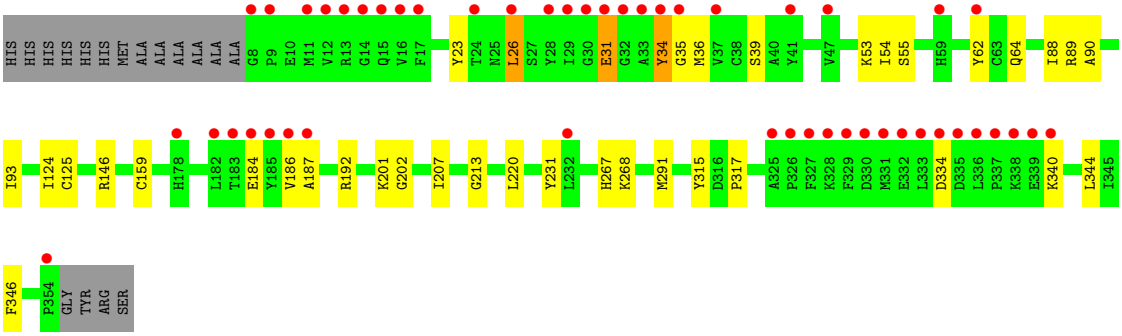

4 Data and refinement statistics (i)

Property	Value	Source
Space group	P 1 21 1	Depositor
Cell constants a, b, c, α, β, γ	48.57Å 69.25Å 59.68Å 90.00° 109.12° 90.00°	Depositor
Resolution (Å)	45.89 – 1.72 45.89 – 1.72	Depositor EDS
% Data completeness (in resolution range)	96.7 (45.89-1.72) 96.7 (45.89-1.72)	Depositor EDS
R_{merge}	0.06	Depositor
R_{sym}	(Not available)	Depositor
$< I/\sigma(I) >$ [1]	1.06 (at 1.72Å)	Xtriage
Refinement program	PHENIX 1.20.1_4487	Depositor
R, R_{free}	0.189 , 0.230 0.189 , 0.230	Depositor DCC
R_{free} test set	1927 reflections (4.85%)	wwPDB-VP
Wilson B-factor (Å^2)	28.1	Xtriage
Anisotropy	0.439	Xtriage
Bulk solvent k_{sol}(e/Å^3), B_{sol}(Å^2)	0.32 , 51.0	EDS
L-test for twinning[2]	$< \|L\| > = 0.49$, $< L^2 > = 0.32$	Xtriage
Estimated twinning fraction	No twinning to report.	Xtriage
F_o,F_c correlation	0.96	EDS
Total number of atoms	3095	wwPDB-VP
Average B, all atoms (Å^2)	41.0	wwPDB-VP

Xtriage's analysis on translational NCS is as follows: *The largest off-origin peak in the Patterson function is 6.75% of the height of the origin peak. No significant pseudotranslation is detected.*

[1] Intensities estimated from amplitudes.

[2] Theoretical values of $< |L| >$, $< L^2 >$ for acentric reflections are 0.5, 0.333 respectively for untwinned datasets, and 0.375, 0.2 for perfectly twinned datasets.

5 Model quality (i)

5.1 Standard geometry (i)

Bond lengths and bond angles in the following residue types are not validated in this section: A1JRJ, DMS, CME, SO4

The Z score for a bond length (or angle) is the number of standard deviations the observed value is removed from the expected value. A bond length (or angle) with $|Z| > 5$ is considered an outlier worth inspection. RMSZ is the root-mean-square of all Z scores of the bond lengths (or angles).

Mol	Chain	Bond lengths		Bond angles	
		RMSZ	$\#\|Z\| >5$	RMSZ	$\#\|Z\| >5$
1	A	0.74	0/2956	0.79	0/4009

There are no bond length outliers.

There are no bond angle outliers.

There are no chirality outliers.

There are no planarity outliers.

5.2 Too-close contacts (i)

In the following table, the Non-H and H(model) columns list the number of non-hydrogen atoms and hydrogen atoms in the chain respectively. The H(added) column lists the number of hydrogen atoms added and optimized by MolProbity. The Clashes column lists the number of clashes within the asymmetric unit, whereas Symm-Clashes lists symmetry-related clashes.

Mol	Chain	Non-H	H(model)	H(added)	Clashes	Symm-Clashes
1	A	2876	0	2859	24	0
2	A	8	0	12	0	0
3	A	5	0	0	0	0
4	A	31	0	0	0	0
5	A	175	0	0	3	0
All	All	3095	0	2871	24	0

The all-atom clashscore is defined as the number of clashes found per 1000 atoms (including hydrogen atoms). The all-atom clashscore for this structure is 4.

All (24) close contacts within the same asymmetric unit are listed below, sorted by their clash magnitude.

Atom-1	Atom-2	Interatomic distance (Å)	Clash overlap (Å)
1:A:202:GLY:HA2	1:A:207[B]:ILE:HG13	1.66	0.77
1:A:146:ARG:O	1:A:187[B]:ALA:HB2	1.91	0.69
1:A:34:TYR:HB2	1:A:54:ILE:HG23	1.75	0.69
1:A:213:GLY:HA2	1:A:291:MET:HE3	1.77	0.66
1:A:31:GLU:HG3	1:A:36:MET:HB3	1.78	0.65
1:A:267:HIS:O	1:A:268:LYS:HE2	1.96	0.64
1:A:34:TYR:HD2	1:A:62:TYR:HB3	1.73	0.54
1:A:184[B]:GLU:O	1:A:231:TYR:HE1	1.93	0.51
1:A:64:GLN:NE2	1:A:334:ASP:HA	2.26	0.50
1:A:187[B]:ALA:HB3	5:A:626:HOH:O	2.12	0.49
1:A:89:ARG:HD2	1:A:90:ALA:O	2.14	0.48
1:A:184[B]:GLU:HG3	1:A:201:LYS:HA	1.97	0.47
1:A:35:GLY:HA3	1:A:53:LYS:O	2.14	0.47
1:A:23:TYR:CE2	1:A:88:ILE:HD11	2.49	0.47
1:A:186[B]:VAL:O	1:A:192:ARG:HG3	2.16	0.45
1:A:340:LYS:O	1:A:344:LEU:HG	2.17	0.44
1:A:187[B]:ALA:CB	5:A:626:HOH:O	2.67	0.43
1:A:124:ILE:HD13	1:A:220:LEU:HD23	2.00	0.42
1:A:315:TYR:CZ	1:A:317:PRO:HG3	2.55	0.42
1:A:36:MET:HE3	1:A:36:MET:HB2	1.50	0.42
1:A:34:TYR:O	1:A:55:SER:N	2.47	0.42
1:A:267:HIS:HD2	5:A:666:HOH:O	2.03	0.41
1:A:26:LEU:HA	1:A:39:SER:O	2.21	0.40
1:A:93:ILE:HG12	1:A:346:PHE:CG	2.56	0.40

There are no symmetry-related clashes.

5.3 Torsion angles (i)

5.3.1 Protein backbone (i)

In the following table, the Percentiles column shows the percent Ramachandran outliers of the chain as a percentile score with respect to all X-ray entries followed by that with respect to entries of similar resolution.

The Analysed column shows the number of residues for which the backbone conformation was analysed, and the total number of residues.

Mol	Chain	Analysed	Favoured	Allowed	Outliers	Percentiles
1	A	356/364 (98%)	337 (95%)	19 (5%)	0	100 100

There are no Ramachandran outliers to report.

5.3.2 Protein sidechains (i)

In the following table, the Percentiles column shows the percent sidechain outliers of the chain as a percentile score with respect to all X-ray entries followed by that with respect to entries of similar resolution.

The Analysed column shows the number of residues for which the sidechain conformation was analysed, and the total number of residues.

Mol	Chain	Analysed	Rotameric	Outliers	Percentiles
1	A	314/322 (98%)	311 (99%)	3 (1%)	68 53

All (3) residues with a non-rotameric sidechain are listed below:

Mol	Chain	Res	Type
1	A	26	LEU
1	A	31	GLU
1	A	34	TYR

Sometimes sidechains can be flipped to improve hydrogen bonding and reduce clashes. All (3) such sidechains are listed below:

Mol	Chain	Res	Type
1	A	95	GLN
1	A	117	GLN
1	A	313	GLN

5.3.3 RNA (i)

There are no RNA molecules in this entry.

5.4 Non-standard residues in protein, DNA, RNA chains (i)

2 non-standard protein/DNA/RNA residues are modelled in this entry.

In the following table, the Counts columns list the number of bonds (or angles) for which Mogul statistics could be retrieved, the number of bonds (or angles) that are observed in the model and the number of bonds (or angles) that are defined in the Chemical Component Dictionary. The Link column lists molecule types, if any, to which the group is linked. The Z score for a bond length (or angle) is the number of standard deviations the observed value is removed from the expected value. A bond length (or angle) with $|Z| > 2$ is considered an outlier worth inspection. RMSZ is the root-mean-square of all Z scores of the bond lengths (or angles).

Mol	Type	Chain	Res	Link	Bond lengths			Bond angles		
					Counts	RMSZ	$\#\|Z\| > 2$	Counts	RMSZ	$\#\|Z\| > 2$
1	CME	A	159	1	8,9,10	1.24	1 (12%)	5,9,11	1.08	0
1	CME	A	125	1	8,9,10	3.19	4 (50%)	5,9,11	0.49	0

In the following table, the Chirals column lists the number of chiral outliers, the number of chiral centers analysed, the number of these observed in the model and the number defined in the Chemical Component Dictionary. Similar counts are reported in the Torsion and Rings columns. '-' means no outliers of that kind were identified.

Mol	Type	Chain	Res	Link	Chirals	Torsions	Rings
1	CME	A	159	1	-	1/5/8/10	-
1	CME	A	125	1	-	3/5/8/10	-

All (5) bond length outliers are listed below:

Mol	Chain	Res	Type	Atoms	Z	Observed(Å)	Ideal(Å)
1	A	125	CME	CB-CA	5.52	1.66	1.53
1	A	125	CME	CB-SG	-5.38	1.64	1.81
1	A	125	CME	SD-SG	2.86	2.25	2.03
1	A	125	CME	OH-CZ	-2.69	1.28	1.42
1	A	159	CME	CB-CA	2.51	1.59	1.53

There are no bond angle outliers.

There are no chirality outliers.

All (4) torsion outliers are listed below:

Mol	Chain	Res	Type	Atoms
1	A	125	CME	CE-SD-SG-CB
1	A	125	CME	SD-CE-CZ-OH
1	A	125	CME	CA-CB-SG-SD
1	A	159	CME	CZ-CE-SD-SG

There are no ring outliers.

No monomer is involved in short contacts.

5.5 Carbohydrates (i)

There are no oligosaccharides in this entry.

5.6 Ligand geometry (i)

4 ligands are modelled in this entry.

In the following table, the Counts columns list the number of bonds (or angles) for which Mogul statistics could be retrieved, the number of bonds (or angles) that are observed in the model and the number of bonds (or angles) that are defined in the Chemical Component Dictionary. The Link column lists molecule types, if any, to which the group is linked. The Z score for a bond length (or angle) is the number of standard deviations the observed value is removed from the expected value. A bond length (or angle) with $|Z| > 2$ is considered an outlier worth inspection. RMSZ is the root-mean-square of all Z scores of the bond lengths (or angles).

Mol	Type	Chain	Res	Link	Bond lengths			Bond angles		
					Counts	RMSZ	$\#\|Z\| > 2$	Counts	RMSZ	$\#\|Z\| > 2$
4	A1JRJ	A	404	-	32,35,35	2.03	9 (28%)	40,49,49	2.77	15 (37%)
2	DMS	A	401	-	3,3,3	0.66	0	3,3,3	0.80	0
3	SO4	A	403	-	4,4,4	0.20	0	6,6,6	0.27	0
2	DMS	A	402	-	3,3,3	0.67	0	3,3,3	0.85	0

In the following table, the Chirals column lists the number of chiral outliers, the number of chiral centers analysed, the number of these observed in the model and the number defined in the Chemical Component Dictionary. Similar counts are reported in the Torsion and Rings columns. '-' means no outliers of that kind were identified.

Mol	Type	Chain	Res	Link	Chirals	Torsions	Rings
4	A1JRJ	A	404	-	-	1/16/25/25	0/5/5/5

All (9) bond length outliers are listed below:

Mol	Chain	Res	Type	Atoms	Z	Observed(Å)	Ideal(Å)
4	A	404	A1JRJ	NBB-NBC	-5.07	1.26	1.36
4	A	404	A1JRJ	CAN-CAO	-4.98	1.32	1.38
4	A	404	A1JRJ	CAK-CAL	-3.97	1.37	1.41
4	A	404	A1JRJ	CA-C	3.89	1.58	1.52
4	A	404	A1JRJ	CAK-CAO	-3.45	1.39	1.45
4	A	404	A1JRJ	CAI-CAF	-3.14	1.41	1.49
4	A	404	A1JRJ	CAL-NAM	-2.21	1.33	1.36
4	A	404	A1JRJ	CAQ-CAP	-2.18	1.36	1.41
4	A	404	A1JRJ	CAN-NAM	-2.11	1.33	1.37

All (15) bond angle outliers are listed below:

Mol	Chain	Res	Type	Atoms	Z	Observed(^{o})	Ideal(^{o})
4	A	404	A1JRJ	CA-N-CBA	-8.43	102.05	113.25
4	A	404	A1JRJ	CAZ-CAY-CAX	-5.68	89.13	105.19

Continued on next page...

Continued from previous page...

Mol	Chain	Res	Type	Atoms	Z	Observed(^{o})	Ideal(^{o})
4	A	404	A1JRJ	CA-N-CAX	-5.35	106.15	113.25
4	A	404	A1JRJ	CAQ-CAP-NBC	-4.87	106.92	111.20
4	A	404	A1JRJ	CAK-CAL-NBD	-4.58	120.17	126.30
4	A	404	A1JRJ	CBE-NBD-CAL	4.31	124.70	116.05
4	A	404	A1JRJ	CAK-CAO-CAN	4.30	108.56	106.19
4	A	404	A1JRJ	CAP-NBC-NBB	4.23	110.69	104.66
4	A	404	A1JRJ	CAI-CBE-NBD	-4.02	117.70	124.32
4	A	404	A1JRJ	CA-C-NAS	2.66	118.74	114.24
4	A	404	A1JRJ	NAM-CAL-NBD	2.64	130.98	126.71
4	A	404	A1JRJ	CBE-CAI-CAF	-2.47	117.38	121.69
4	A	404	A1JRJ	CAY-CAZ-CBA	-2.27	98.77	105.19
4	A	404	A1JRJ	CAJ-CAI-CBE	2.00	119.10	117.11
4	A	404	A1JRJ	C-CA-N	-2.00	108.71	113.36

There are no chirality outliers.

All (1) torsion outliers are listed below:

Mol	Chain	Res	Type	Atoms
4	A	404	A1JRJ	OAA-CAB-CAC-CAD

There are no ring outliers.

No monomer is involved in short contacts.

The following is a two-dimensional graphical depiction of Mogul quality analysis of bond lengths, bond angles, torsion angles, and ring geometry for all instances of the Ligand of Interest. In addition, ligands with molecular weight > 250 and outliers as shown on the validation Tables will also be included. For torsion angles, if less then 5% of the Mogul distribution of torsion angles is within 10 degrees of the torsion angle in question, then that torsion angle is considered an outlier. Any bond that is central to one or more torsion angles identified as an outlier by Mogul will be highlighted in the graph. For rings, the root-mean-square deviation (RMSD) between the ring in question and similar rings identified by Mogul is calculated over all ring torsion angles. If the average RMSD is greater than 60 degrees and the minimal RMSD between the ring in question and any Mogul-identified rings is also greater than 60 degrees, then that ring is considered an outlier. The outliers are highlighted in purple. The color gray indicates Mogul did not find sufficient equivalents in the CSD to analyse the geometry.

Ligand A1JRJ A 404

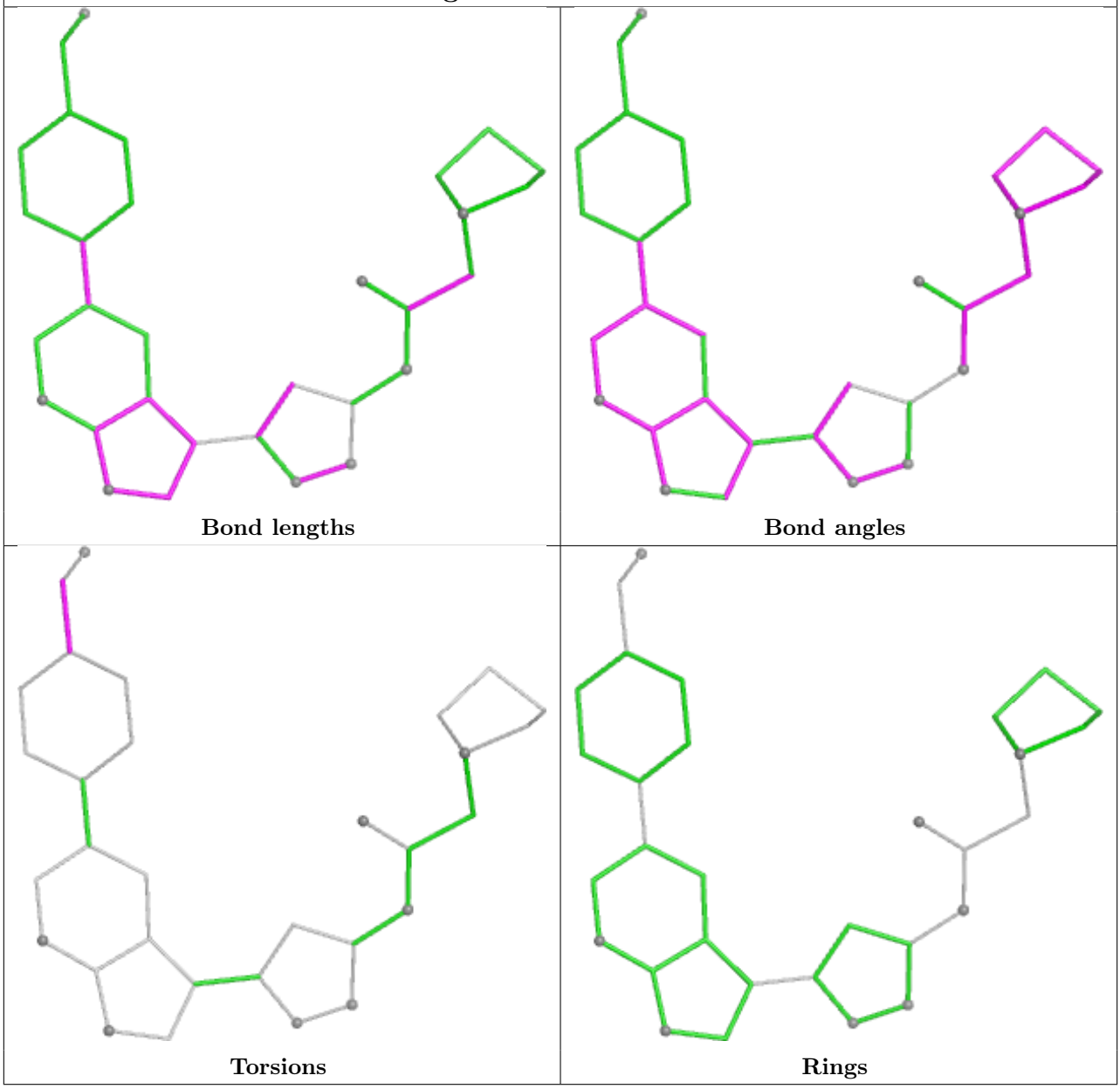

5.7 Other polymers (i)

There are no such residues in this entry.

5.8 Polymer linkage issues (i)

There are no chain breaks in this entry.

6 Fit of model and data (i)

6.1 Protein, DNA and RNA chains (i)

In the following table, the column labelled '#RSRZ> 2' contains the number (and percentage) of RSRZ outliers, followed by percent RSRZ outliers for the chain as percentile scores relative to all X-ray entries and entries of similar resolution. The OWAB column contains the minimum, median, 95th percentile and maximum values of the occupancy-weighted average B-factor per residue. The column labelled 'Q< 0.9' lists the number of (and percentage) of residues with an average occupancy less than 0.9.

Mol	Chain	Analysed	<RSRZ>	#RSRZ>2	OWAB(Å^2)	Q<0.9
1	A	345/364 (94%)	0.74	49 (14%) 6 9	12, 33, 83, 124	72 (20%)

All (49) RSRZ outliers are listed below:

Mol	Chain	Res	Type	RSRZ
1	A	354	PRO	11.4
1	A	9	PRO	10.7
1	A	187[A]	ALA	8.1
1	A	186[A]	VAL	7.8
1	A	335	ASP	7.2
1	A	329	PHE	6.4
1	A	34	TYR	5.1
1	A	332	GLU	4.9
1	A	333	LEU	4.9
1	A	33	ALA	4.6
1	A	330	ASP	4.5
1	A	336	LEU	4.3
1	A	327	PHE	3.9
1	A	334	ASP	3.8
1	A	232	LEU	3.7
1	A	62	TYR	3.4
1	A	12	VAL	3.4
1	A	59	HIS	3.3
1	A	15	GLN	3.3
1	A	16	VAL	3.3
1	A	337	PRO	3.2
1	A	8	GLY	3.1
1	A	29	ILE	3.0
1	A	185[A]	TYR	3.0
1	A	32	GLY	2.9
1	A	339	GLU	2.9
1	A	28	TYR	2.9

Continued on next page...

Continued from previous page...

Mol	Chain	Res	Type	RSRZ
1	A	14	GLY	2.8
1	A	35	GLY	2.8
1	A	13	ARG	2.7
1	A	178	HIS	2.6
1	A	325	ALA	2.6
1	A	17	PHE	2.6
1	A	328	LYS	2.6
1	A	11	MET	2.6
1	A	24	THR	2.4
1	A	26	LEU	2.3
1	A	183[A]	THR	2.3
1	A	340	LYS	2.3
1	A	31	GLU	2.3
1	A	331	MET	2.2
1	A	47	VAL	2.1
1	A	41	TYR	2.1
1	A	184[A]	GLU	2.1
1	A	37	VAL	2.1
1	A	338	LYS	2.1
1	A	182	LEU	2.1
1	A	30	GLY	2.0
1	A	326	PRO	2.0

6.2 Non-standard residues in protein, DNA, RNA chains (i)

In the following table, the Atoms column lists the number of modelled atoms in the group and the number defined in the chemical component dictionary. The B-factors column lists the minimum, median, 95th percentile and maximum values of B factors of atoms in the group. The column labelled 'Q< 0.9' lists the number of atoms with occupancy less than 0.9.

Mol	Type	Chain	Res	Atoms	RSCC	RSR	B-factors(Å^2)	Q<0.9
1	CME	A	125	10/11	0.96	0.09	26,32,48,67	4
1	CME	A	159	10/11	0.96	0.08	29,31,42,42	0

6.3 Carbohydrates (i)

There are no oligosaccharides in this entry.

6.4 Ligands (i)

In the following table, the Atoms column lists the number of modelled atoms in the group and the number defined in the chemical component dictionary. The B-factors column lists the minimum, median, 95th percentile and maximum values of B factors of atoms in the group. The column labelled 'Q< 0.9' lists the number of atoms with occupancy less than 0.9.

Mol	Type	Chain	Res	Atoms	RSCC	RSR	B-factors(Å^2)	Q<0.9
3	SO4	A	403	5/5	0.60	0.29	124,124,125,125	0
2	DMS	A	402	4/4	0.82	0.15	35,48,91,91	0
2	DMS	A	401	4/4	0.86	0.15	42,43,82,82	4
4	A1JRJ	A	404	31/31	0.92	0.10	32,35,47,48	0

The following is a graphical depiction of the model fit to experimental electron density of all instances of the Ligand of Interest. In addition, ligands with molecular weight > 250 and outliers as shown on the geometry validation Tables will also be included. Each fit is shown from different orientation to approximate a three-dimensional view.

Electron density around A1JRJ A 404:

$2mF_o$-DF_c (at 0.7 rmsd) in gray
mF_o-DF_c (at 3 rmsd) in purple (negative)
and green (positive)

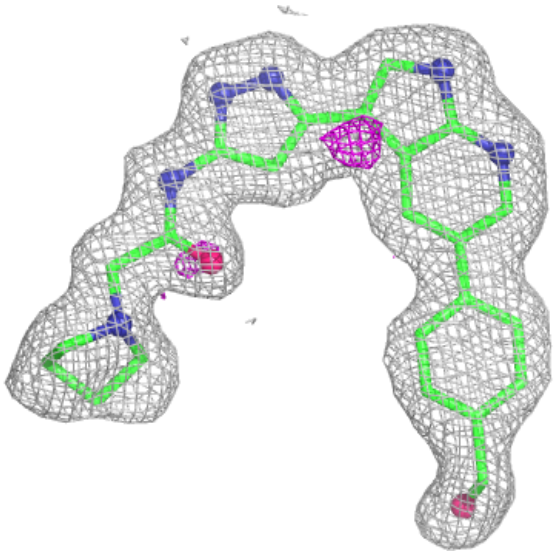

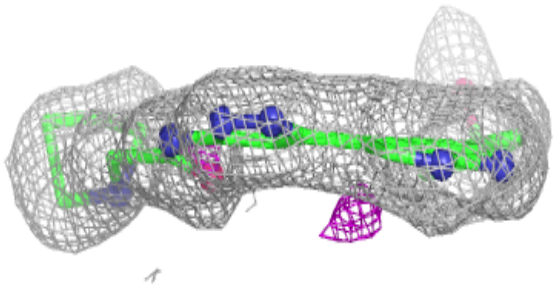

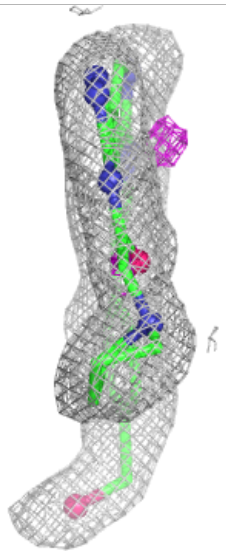

6.5 Other polymers (i)

There are no such residues in this entry.