



# Full wwPDB EM Validation Report ⓘ

Mar 23, 2026 – 06:21 PM EDT

PDB ID : 9ZZR / pdb\_00009zzr  
EMDB ID : EMD-75014  
Title : Cryo-EM Structure of a RAD51 filament bound by ssDNA and the XRCC3-RAD51C-RAD51D-XRCC2 paralog complex  
Authors : Ruben, E.A.; Jia, L.; Olsen, S.K.; Wasmuth, E.V.; Rawal, Y.; Kwon, Y.; Sung, P.  
Deposited on : 2026-01-07  
Resolution : 2.95 Å(reported)

This is a Full wwPDB EM Validation Report for a publicly released PDB entry.

We welcome your comments at [validation@mail.wwpdb.org](mailto:validation@mail.wwpdb.org)

A user guide is available at

<https://www.wwpdb.org/validation/2017/EMValidationReportHelp>

with specific help available everywhere you see the ⓘ symbol.

The types of validation reports are described at

<http://www.wwpdb.org/validation/2017/FAQs#types>.

---

The following versions of software and data (see [references ⓘ](#)) were used in the production of this report:

EMDB validation analysis : 0.0.1.dev132  
Mogul : 2022.3.0, CSD as543be (2022)  
MolProbity : 4-5-2 with Phenix2.0  
buster-report : 1.1.7 (2018)  
Percentile statistics : 20231227.v01 (using entries in the PDB archive December 27th 2023)  
EM percentile statistics : 202505.v01 (Using data in the EMDB archive up until May 2025)  
MapQ : 1.9.13  
Ideal geometry (proteins) : Engh & Huber (2001)  
Ideal geometry (DNA, RNA) : Parkinson et al. (1996)  
Validation Pipeline (wwPDB-VP) : 2.48.1

# 1 Overall quality at a glance i

The following experimental techniques were used to determine the structure:  
*ELECTRON MICROSCOPY*

The reported resolution of this entry is 2.95 Å.

Percentile scores (ranging between 0-100) for global validation metrics of the entry are shown in the following graphic. The table shows the number of entries on which the scores are based.

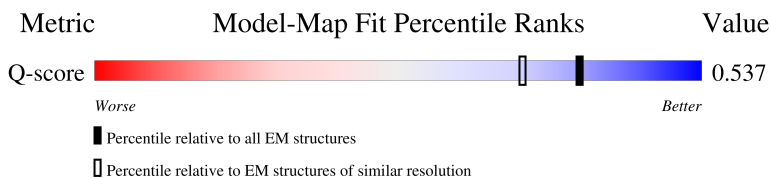
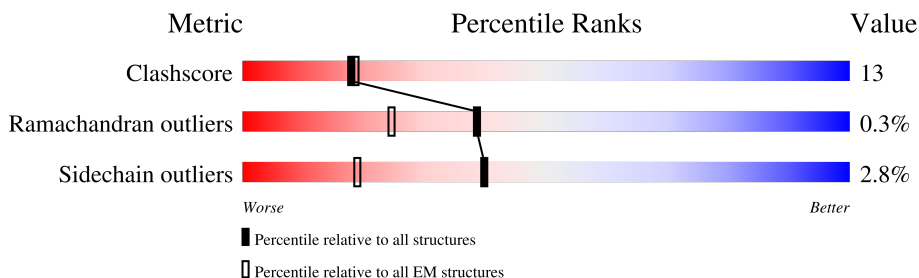









Metric	Whole archive (#Entries)	EM structures (#Entries)	Similar EM resolution (#Entries, resolution range(Å))
Clashscore	210492	15764	-
Ramachandran outliers	207382	16835	-
Sidechain outliers	206894	16415	-
Q-score	-	25397	13114 ( 2.45 - 3.45 )

The table below summarises the geometric issues observed across the polymeric chains and their fit to the map. The red, orange, yellow and green segments of the bar indicate the fraction of residues that contain outliers for  $\geq 3$ , 2, 1 and 0 types of geometric quality criteria respectively. A grey segment represents the fraction of residues that are not modelled. The numeric value for each fraction is indicated below the corresponding segment, with a dot representing fractions  $\leq 5\%$ . The upper red bar (where present) indicates the fraction of residues that have poor fit to the EM map (all-atom inclusion  $< 40\%$ ). The numeric value is given above the bar.

Mol	Chain	Length	Quality of chain
1	R	316	63% 34% ..
1	V	316	65% 31% ..
2	E	317	70% 26% ..
2	K	317	70% 27% ..

Continued on next page...

*Continued from previous page...*

Mol	Chain	Length	Quality of chain
2	O	317	 68% 28% ..
2	W	317	 69% 29% .
3	J	23	 61% 39%
4	X	260	 61% 29% . 9%
5	D	313	 63% 32% ..
6	C	339	 69% 26% ..
7	B	346	 66% 28% . 5%
8	F	314	 11% 75% 25%



Mol	Chain	Residues	Atoms					AltConf	Trace
			Total	C	N	O	S		
5	D	303	2288	1433	409	433	13	0	0

- Molecule 6 is a protein called DNA repair protein RAD51 homolog 3.

Mol	Chain	Residues	Atoms					AltConf	Trace
			Total	C	N	O	S		
6	C	324	2551	1624	442	471	14	0	0

- Molecule 7 is a protein called DNA repair protein XRCC3.

Mol	Chain	Residues	Atoms					AltConf	Trace
			Total	C	N	O	S		
7	B	328	2523	1586	467	459	11	0	0

- Molecule 8 is a protein called DNA repair protein RAD51 homolog 1.

Mol	Chain	Residues	Atoms					AltConf	Trace
			Total	C	N	O	S		
8	F	314	2397	1503	422	458	14	0	0

- Molecule 9 is PHOSPHOAMINOPHOSPHONIC ACID-ADENYLATE ESTER (CCD ID: ANP) (formula: C<sub>10</sub>H<sub>17</sub>N<sub>6</sub>O<sub>12</sub>P<sub>3</sub>) (labeled as "Ligand of Interest" by depositor).

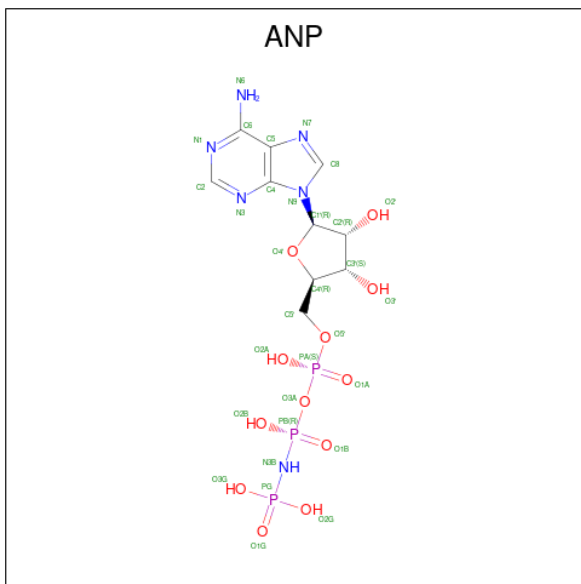

Mol	Chain	Residues	Atoms					AltConf
			Total	C	N	O	P	
9	R	1	31	10	6	12	3	0

Continued on next page...

*Continued from previous page...*

<b>Mol</b>	<b>Chain</b>	<b>Residues</b>	<b>Atoms</b>					<b>AltConf</b>
9	V	1	Total 31	C 10	N 6	O 12	P 3	0
9	W	1	Total 31	C 10	N 6	O 12	P 3	0
9	E	1	Total 31	C 10	N 6	O 12	P 3	0
9	E	1	Total 31	C 10	N 6	O 12	P 3	0
9	K	1	Total 31	C 10	N 6	O 12	P 3	0
9	X	1	Total 31	C 10	N 6	O 12	P 3	0
9	D	1	Total 31	C 10	N 6	O 12	P 3	0
9	C	1	Total 31	C 10	N 6	O 12	P 3	0
9	B	1	Total 31	C 10	N 6	O 12	P 3	0
9	F	1	Total 31	C 10	N 6	O 12	P 3	0

### 3 Residue-property plots [i](#)

These plots are drawn for all protein, RNA, DNA and oligosaccharide chains in the entry. The first graphic for a chain summarises the proportions of the various outlier classes displayed in the second graphic. The second graphic shows the sequence view annotated by issues in geometry and atom inclusion in map density. Residues are color-coded according to the number of geometric quality criteria for which they contain at least one outlier: green = 0, yellow = 1, orange = 2 and red = 3 or more. A red diamond above a residue indicates a poor fit to the EM map for this residue (all-atom inclusion < 40%). Stretches of 2 or more consecutive residues without any outlier are shown as a green connector. Residues present in the sample, but not in the model, are shown in grey.

- Molecule 1: DNA repair protein RAD51 homolog 1

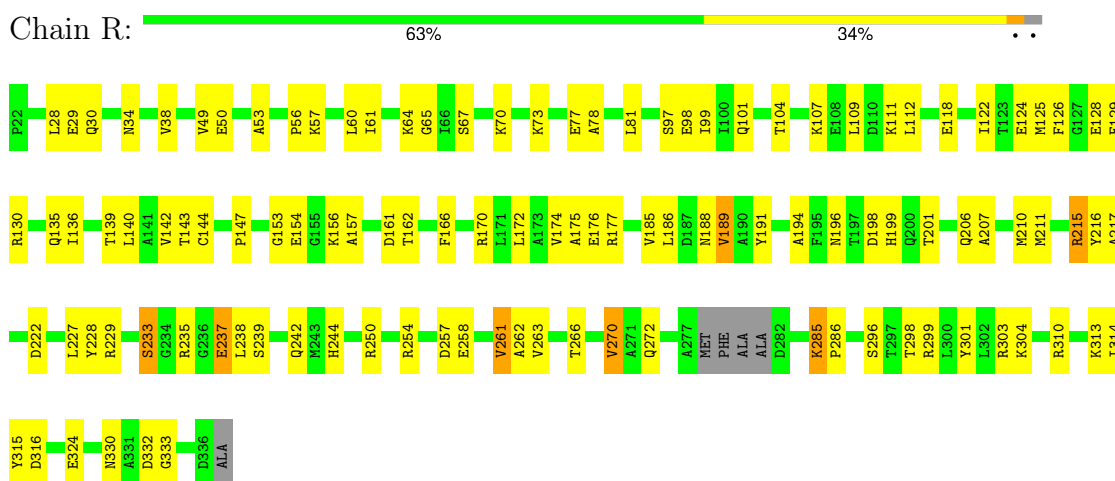

- Molecule 1: DNA repair protein RAD51 homolog 1

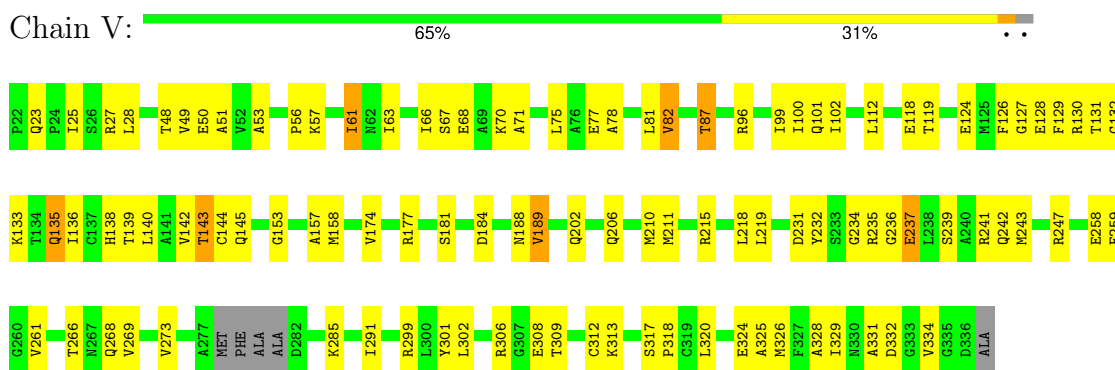

- Molecule 2: DNA repair protein RAD51 homolog 1

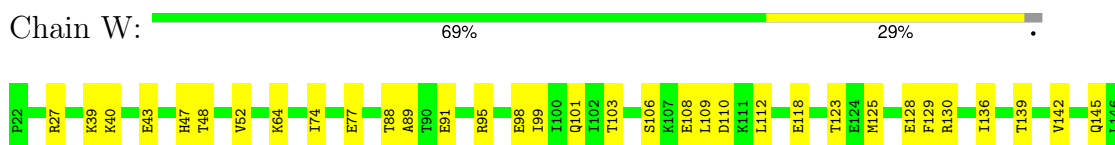





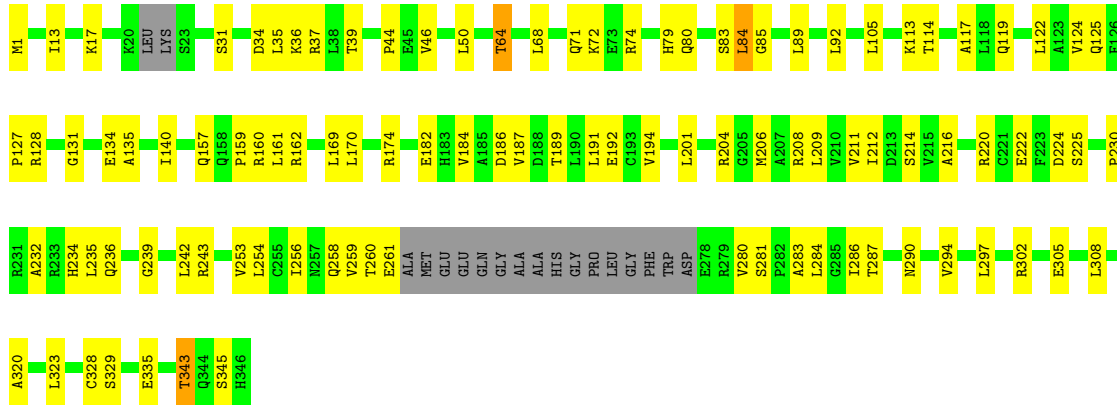

• Molecule 8: DNA repair protein RAD51 homolog 1

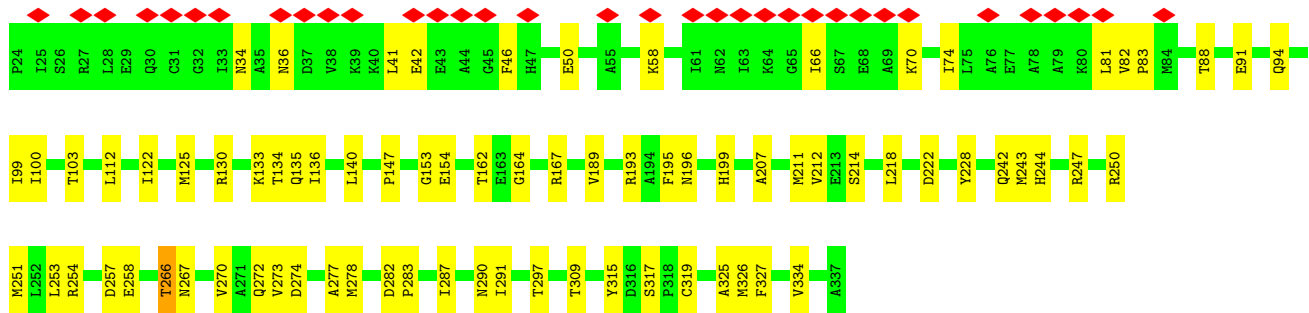
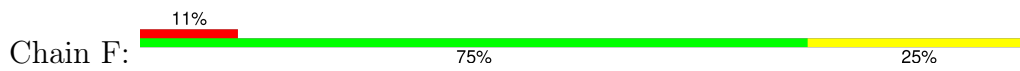

## 4 Experimental information

Property	Value	Source
EM reconstruction method	SINGLE PARTICLE	Depositor
Imposed symmetry	POINT, Not provided	
Number of particles used	123502	Depositor
Resolution determination method	FSC 0.143 CUT-OFF	Depositor
CTF correction method	PHASE FLIPPING AND AMPLITUDE CORRECTION	Depositor
Microscope	TFS KRIOS	Depositor
Voltage (kV)	300	Depositor
Electron dose ( $e^-/\text{\AA}^2$ )	73	Depositor
Minimum defocus (nm)	1200	Depositor
Maximum defocus (nm)	2500	Depositor
Magnification	Not provided	
Image detector	GATAN K3 (6k x 4k)	Depositor
Maximum map value	0.573	Depositor
Minimum map value	-0.186	Depositor
Average map value	-0.000	Depositor
Map value standard deviation	0.014	Depositor
Recommended contour level	0.0635	Depositor
Map size (Å)	383.272, 383.272, 383.272	wwPDB
Map dimensions	460, 460, 460	wwPDB
Map angles (°)	90.0, 90.0, 90.0	wwPDB
Pixel spacing (Å)	0.8332, 0.8332, 0.8332	Depositor

## 5 Model quality [i](#)

### 5.1 Standard geometry [i](#)

Bond lengths and bond angles in the following residue types are not validated in this section: ANP

The Z score for a bond length (or angle) is the number of standard deviations the observed value is removed from the expected value. A bond length (or angle) with  $|Z| > 5$  is considered an outlier worth inspection. RMSZ is the root-mean-square of all Z scores of the bond lengths (or angles).

Mol	Chain	Bond lengths		Bond angles	
		RMSZ	# Z  >5	RMSZ	# Z  >5
1	R	0.22	0/2413	0.40	0/3254
1	V	0.21	0/2413	0.40	0/3254
2	E	0.16	0/2409	0.33	0/3246
2	K	0.14	0/2409	0.31	0/3246
2	O	0.21	0/2409	0.39	0/3246
2	W	0.17	0/2409	0.33	0/3246
3	J	0.23	0/505	0.50	0/778
4	X	0.14	0/1950	0.25	0/2624
5	D	0.26	0/2310	0.39	0/3121
6	C	0.16	0/2594	0.34	0/3506
7	B	0.13	0/2566	0.32	0/3476
8	F	0.19	0/2432	0.40	0/3280
All	All	0.19	0/26819	0.36	0/36277

Chiral center outliers are detected by calculating the chiral volume of a chiral center and verifying if the center is modelled as a planar moiety or with the opposite hand. A planarity outlier is detected by checking planarity of atoms in a peptide group, atoms in a mainchain group or atoms of a sidechain that are expected to be planar.

Mol	Chain	#Chirality outliers	#Planarity outliers
5	D	0	1

There are no bond length outliers.

There are no bond angle outliers.

There are no chirality outliers.

All (1) planarity outliers are listed below:

Mol	Chain	Res	Type	Group
5	D	300	ARG	Sidechain

## 5.2 Too-close contacts [i](#)

In the following table, the Non-H and H(model) columns list the number of non-hydrogen atoms and hydrogen atoms in the chain respectively. The H(added) column lists the number of hydrogen atoms added and optimized by MolProbity. The Clashes column lists the number of clashes within the asymmetric unit, whereas Symm-Clashes lists symmetry-related clashes.

Mol	Chain	Non-H	H(model)	H(added)	Clashes	Symm-Clashes
1	R	2379	0	2398	82	0
1	V	2379	0	2398	70	0
2	E	2375	0	2403	66	0
2	K	2375	0	2403	60	0
2	O	2375	0	2403	66	0
2	W	2375	0	2403	60	0
3	J	460	0	277	14	0
4	X	1912	0	1898	55	0
5	D	2288	0	2372	78	0
6	C	2551	0	2600	77	0
7	B	2523	0	2608	70	0
8	F	2397	0	2417	60	0
9	B	31	0	13	1	0
9	C	31	0	13	4	0
9	D	31	0	13	4	0
9	E	62	0	26	4	0
9	F	31	0	13	6	0
9	K	31	0	13	2	0
9	R	31	0	13	6	0
9	V	31	0	13	2	0
9	W	31	0	13	0	0
9	X	31	0	13	2	0
All	All	26730	0	26723	701	0

The all-atom clashscore is defined as the number of clashes found per 1000 atoms (including hydrogen atoms). The all-atom clashscore for this structure is 13.

All (701) close contacts within the same asymmetric unit are listed below, sorted by their clash magnitude.

Atom-1	Atom-2	Interatomic distance (Å)	Clash overlap (Å)
5:D:308:MET:HE2	5:D:310:ASP:HB2	1.37	1.04
1:R:153:GLY:O	1:R:215:ARG:NH1	2.02	0.91
1:R:261:VAL:HG12	1:R:262:ALA:H	1.36	0.88
2:E:300:LEU:HD23	2:E:312:CYS:SG	2.17	0.84
5:D:227:MET:HE1	5:D:268:TRP:HB2	1.64	0.79

*Continued on next page...*

*Continued from previous page...*

Atom-1	Atom-2	Interatomic distance (Å)	Clash overlap (Å)
1:R:299:ARG:HB2	1:R:316:ASP:HB3	1.64	0.79
6:C:133:GLN:HE21	9:C:401:ANP:H5'2	1.46	0.78
1:R:261:VAL:HG12	1:R:262:ALA:N	2.00	0.75
6:C:257:LEU:O	6:C:261:LEU:HD23	1.86	0.75
2:K:299:ARG:HB2	2:K:315:TYR:HB3	1.69	0.73
1:R:126:PHE:CZ	1:R:286:PRO:HG3	2.23	0.73
1:R:222:ASP:O	1:R:266:THR:OG1	2.07	0.73
7:B:216:ALA:HA	7:B:284:LEU:HD21	1.70	0.73
2:W:125:MET:HE1	2:W:136:ILE:HG21	1.71	0.72
3:J:3:DT:H5''	5:D:265:GLY:HA3	1.73	0.71
6:C:286:MET:HG3	6:C:297:LEU:HD22	1.72	0.71
2:W:299:ARG:HB2	2:W:315:TYR:HB3	1.73	0.71
5:D:308:MET:CE	5:D:310:ASP:HB2	2.18	0.71
2:O:108:GLU:HG3	2:O:325:ALA:HB1	1.73	0.70
7:B:127:PRO:HA	7:B:134:GLU:HG2	1.73	0.70
1:V:99:ILE:HG23	1:V:119:THR:HG22	1.73	0.70
2:E:66:ILE:HG13	2:E:70:LYS:HE3	1.73	0.70
5:D:224:LEU:O	5:D:227:MET:HG3	1.92	0.68
2:E:299:ARG:HB2	2:E:315:TYR:HB3	1.76	0.68
3:J:3:DT:H1'	5:D:216:LEU:HD13	1.74	0.68
1:R:162:THR:HG22	1:R:194:ALA:HB3	1.77	0.67
5:D:275:ARG:HB3	5:D:297:LYS:HB3	1.76	0.67
1:R:130:ARG:O	1:R:310:ARG:NH1	2.28	0.67
2:O:270:VAL:HG13	2:O:287:ILE:HG22	1.75	0.67
2:W:211:MET:HE2	2:W:261:VAL:HG11	1.77	0.67
2:E:294:HIS:NE2	2:K:128:GLU:O	2.25	0.67
6:C:286:MET:SD	6:C:297:LEU:HD22	2.35	0.67
5:D:234:LEU:HD21	5:D:247:VAL:HG11	1.76	0.67
2:W:128:GLU:O	2:O:294:HIS:NE2	2.28	0.67
7:B:105:LEU:HD22	7:B:113:LYS:HB3	1.77	0.66
2:W:108:GLU:HG2	2:W:325:ALA:HB1	1.77	0.66
6:C:219:LEU:HD12	6:C:247:PRO:HG2	1.77	0.66
7:B:84:LEU:HD23	7:B:89:LEU:HB3	1.75	0.66
8:F:100:ILE:HG21	8:F:153:GLY:HA2	1.77	0.66
2:K:23:GLN:HB3	2:K:27:ARG:HD2	1.76	0.65
5:D:5:ARG:NH2	6:C:37:GLU:O	2.30	0.65
1:R:216:TYR:O	1:R:261:VAL:HG22	1.95	0.65
4:X:118:VAL:HG22	5:D:65:PRO:HB3	1.79	0.65
6:C:90:LEU:HD11	6:C:118:MET:HE2	1.77	0.65
2:W:193:ARG:NH2	2:O:257:ASP:OD2	2.28	0.65
2:K:206:GLN:O	2:K:210:MET:HG3	1.97	0.65

*Continued on next page...*

*Continued from previous page...*

Atom-1	Atom-2	Interatomic distance (Å)	Clash overlap (Å)
6:C:291:ASP:OD2	6:C:292:ARG:HD3	1.97	0.65
2:E:211:MET:HE1	2:E:261:VAL:HG11	1.78	0.64
1:V:49:VAL:HG11	1:V:81:LEU:HD12	1.80	0.64
2:W:190:ALA:HB1	2:O:86:PHE:HB3	1.79	0.64
4:X:39:VAL:N	4:X:42:ASP:OD2	2.30	0.64
2:W:130:ARG:O	2:W:310:ARG:NH1	2.30	0.64
4:X:136:MET:SD	5:D:65:PRO:HG3	2.37	0.64
5:D:115:GLN:OE1	5:D:311:ILE:HG13	1.97	0.64
2:E:207:ALA:O	2:E:211:MET:HG3	1.97	0.64
7:B:201:LEU:HD23	7:B:206:MET:HE3	1.80	0.64
2:K:130:ARG:O	2:K:310:ARG:NH1	2.31	0.64
5:D:187:GLY:HA2	6:C:10:MET:HE2	1.78	0.63
4:X:24:LEU:HD13	4:X:32:PHE:HE2	1.63	0.63
2:E:162:THR:HG21	2:E:227:LEU:HD11	1.80	0.63
1:R:235:ARG:HH12	8:F:273:VAL:HG12	1.63	0.63
3:J:8:DT:OP2	6:C:288:THR:OG1	2.15	0.63
1:V:28:LEU:HD12	1:V:49:VAL:HG13	1.80	0.63
2:W:145:GLN:HE22	2:W:189:VAL:HG13	1.63	0.63
2:O:242:GLN:HB3	2:O:291:ILE:HD12	1.81	0.63
7:B:302:ARG:NH2	8:F:315:TYR:O	2.31	0.63
1:R:207:ALA:O	1:R:211:MET:HG2	1.98	0.62
1:V:126:PHE:HB2	1:V:301:TYR:HA	1.82	0.62
2:W:136:ILE:HG12	2:W:334:VAL:HG11	1.82	0.62
2:K:308:GLU:HA	2:K:310:ARG:HH21	1.64	0.62
7:B:122:LEU:HA	7:B:125:GLN:HE21	1.64	0.62
2:O:130:ARG:O	2:O:310:ARG:NH1	2.32	0.62
4:X:83:THR:O	5:D:232:ARG:NH1	2.33	0.62
6:C:326:LEU:HD21	6:C:329:SER:HB2	1.82	0.62
2:W:206:GLN:O	2:W:210:MET:HG2	1.99	0.62
6:C:289:LYS:HG3	6:C:291:ASP:OD1	1.99	0.62
1:R:272:GLN:HE21	1:R:285:LYS:HD2	1.65	0.61
2:W:218:LEU:CD1	2:W:220:ILE:HG13	2.31	0.61
2:K:185:VAL:HA	2:K:188:ASN:HD22	1.65	0.61
5:D:220:GLN:HB3	7:B:37:ARG:HD3	1.83	0.61
6:C:131:LYS:NZ	9:C:401:ANP:O1A	2.33	0.61
8:F:134:THR:N	9:F:401:ANP:O1B	2.25	0.61
1:R:29:GLU:HG2	1:R:38:VAL:HG21	1.83	0.61
1:V:158:MET:HE3	1:V:219:LEU:HD12	1.83	0.61
2:O:233:SER:HA	2:K:243:MET:HE1	1.81	0.60
2:K:108:GLU:HG3	2:K:325:ALA:HB1	1.82	0.60
4:X:44:LEU:HD22	4:X:237:HIS:HB2	1.81	0.60

*Continued on next page...*

*Continued from previous page...*

Atom-1	Atom-2	Interatomic distance (Å)	Clash overlap (Å)
6:C:286:MET:CG	6:C:297:LEU:HD22	2.30	0.60
7:B:260:THR:HG23	7:B:283:ALA:HA	1.81	0.60
6:C:342:LYS:HD3	6:C:347:ARG:HE	1.67	0.60
2:E:140:LEU:HA	2:E:143:THR:HG22	1.84	0.60
2:E:158:MET:HE1	2:E:211:MET:SD	2.40	0.60
1:V:153:GLY:O	1:V:215:ARG:NH1	2.34	0.60
1:R:237:GLU:O	1:R:239:SER:N	2.35	0.60
1:R:162:THR:HB	1:R:227:LEU:HD21	1.83	0.60
1:R:233:SER:HA	1:V:243:MET:HE2	1.82	0.60
1:R:172:LEU:HD21	1:R:186:LEU:HD22	1.84	0.59
2:K:242:GLN:HB3	2:K:291:ILE:HD12	1.84	0.59
1:V:268:GLN:HG3	2:W:294:HIS:CG	2.38	0.59
5:D:5:ARG:NH1	6:C:37:GLU:OE1	2.35	0.59
9:D:401:ANP:O2G	9:D:401:ANP:O1B	2.20	0.59
1:R:316:ASP:HA	8:F:130:ARG:HD2	1.84	0.59
2:E:117:ILE:HD12	2:E:123:THR:HG21	1.84	0.59
2:K:177:ARG:O	2:K:177:ARG:NH1	2.28	0.59
4:X:128:LEU:HD13	5:D:61:PHE:HB3	1.85	0.59
5:D:311:ILE:HA	5:D:314:TRP:CZ3	2.38	0.59
1:R:29:GLU:O	1:R:30:GLN:NE2	2.36	0.59
2:E:185:VAL:HA	2:E:188:ASN:HD22	1.67	0.59
7:B:68:LEU:O	7:B:79:HIS:NE2	2.31	0.59
6:C:102:THR:HG22	6:C:138:LEU:HD21	1.84	0.59
6:C:290:ILE:HD12	6:C:295:ALA:HB2	1.85	0.59
8:F:164:GLY:O	8:F:167:ARG:NH2	2.31	0.59
5:D:75:LEU:O	5:D:79:THR:OG1	2.18	0.59
6:C:243:GLY:N	6:C:283:THR:OG1	2.26	0.59
2:W:218:LEU:HD12	2:W:218:LEU:C	2.28	0.58
4:X:91:ARG:HD3	5:D:300:ARG:HA	1.86	0.58
7:B:235:LEU:HD11	7:B:284:LEU:HD13	1.85	0.58
2:E:337:ALA:N	2:E:338:LYS:HB2	2.19	0.58
2:O:211:MET:HG2	2:O:216:TYR:HB2	1.86	0.58
2:E:249:LEU:HD23	2:E:295:ALA:HB3	1.85	0.58
4:X:86:HIS:NE2	5:D:271:VAL:O	2.36	0.58
1:R:270:VAL:HG13	3:J:16:DT:H2'	1.84	0.58
4:X:56:GLU:HG3	9:X:301:ANP:H5'1	1.85	0.58
1:R:157:ALA:HB3	1:R:189:VAL:HG22	1.85	0.58
2:O:95:ARG:HA	2:O:98:GLU:HG2	1.85	0.58
2:K:207:ALA:O	2:K:211:MET:HB2	2.04	0.58
8:F:247:ARG:O	8:F:251:MET:HG3	2.04	0.58
1:R:206:GLN:O	1:R:210:MET:HG3	2.03	0.58

*Continued on next page...*

*Continued from previous page...*

Atom-1	Atom-2	Interatomic distance (Å)	Clash overlap (Å)
2:E:130:ARG:O	2:E:310:ARG:NH1	2.36	0.57
4:X:83:THR:OG1	4:X:150:SER:O	2.22	0.57
6:C:12:ARG:HE	6:C:17:PHE:HZ	1.52	0.57
1:R:112:LEU:HD21	1:R:314:ILE:HG12	1.86	0.57
3:J:8:DT:OP1	7:B:287:THR:OG1	2.22	0.57
2:O:337:ALA:N	2:O:338:LYS:HB2	2.19	0.57
2:O:103:THR:OG1	2:O:110:ASP:OD2	2.20	0.57
4:X:244:GLN:O	4:X:250:SER:N	2.38	0.57
8:F:133:LYS:NZ	9:F:401:ANP:O2B	2.38	0.57
2:K:336:ASP:H	2:K:338:LYS:HD2	1.69	0.57
2:W:156:LYS:O	2:W:217:ALA:N	2.30	0.57
2:O:27:ARG:O	2:O:27:ARG:NH1	2.33	0.57
2:K:303:ARG:HH21	2:K:313:LYS:HD2	1.69	0.57
1:R:254:ARG:O	1:R:258:GLU:HG3	2.04	0.57
2:O:63:ILE:HG23	2:O:66:ILE:HD13	1.86	0.57
2:K:337:ALA:N	2:K:338:LYS:HB2	2.20	0.57
2:K:47:HIS:HB3	2:K:212:VAL:HG11	1.85	0.56
6:C:292:ARG:HG2	6:C:294:GLN:HB2	1.87	0.56
8:F:134:THR:OG1	9:F:401:ANP:O1G	2.23	0.56
1:V:242:GLN:HB3	1:V:291:ILE:HD12	1.86	0.56
2:K:161:ASP:OD1	2:K:164:GLY:N	2.35	0.56
2:W:142:VAL:HG11	2:W:174:VAL:HB	1.86	0.56
2:K:40:LYS:NZ	2:K:64:LYS:O	2.27	0.56
2:E:162:THR:HG1	2:E:223:SER:HG	1.52	0.56
5:D:311:ILE:HG21	9:D:401:ANP:H1'	1.88	0.56
1:R:67:SER:H	1:R:70:LYS:HD2	1.70	0.56
1:R:77:GLU:O	1:R:81:LEU:HD12	2.05	0.56
2:W:242:GLN:HB3	2:W:291:ILE:HD12	1.86	0.56
4:X:78:VAL:HG22	4:X:145:LEU:HB3	1.87	0.56
1:V:50:GLU:HG3	1:V:82:VAL:HG11	1.88	0.56
8:F:195:PHE:C	8:F:196:ASN:HD22	2.14	0.56
2:O:185:VAL:HA	2:O:188:ASN:HD22	1.70	0.56
2:E:225:THR:OG1	2:E:267:ASN:OD1	2.22	0.56
5:D:132:VAL:HG12	5:D:202:VAL:HB	1.88	0.56
9:D:401:ANP:C2	6:C:333:LYS:HB3	2.36	0.56
7:B:259:VAL:O	8:F:290:ASN:ND2	2.32	0.56
7:B:286:ILE:O	7:B:290:ASN:ND2	2.38	0.56
1:R:170:ARG:HH22	9:R:401:ANP:HN61	1.52	0.56
6:C:161:GLU:O	7:B:243:ARG:NH2	2.33	0.56
2:K:298:THR:HG23	2:K:317:SER:HB2	1.87	0.55
6:C:97:GLN:HB3	6:C:117:LEU:HD12	1.87	0.55

*Continued on next page...*

*Continued from previous page...*

Atom-1	Atom-2	Interatomic distance (Å)	Clash overlap (Å)
2:O:299:ARG:HB2	2:O:315:TYR:HB3	1.87	0.55
2:K:46:PHE:HZ	2:K:59:GLU:HG3	1.71	0.55
8:F:130:ARG:HH22	9:F:401:ANP:PG	2.29	0.55
2:O:285:LYS:O	2:O:285:LYS:HG3	2.05	0.55
2:O:225:THR:HB	2:O:287:ILE:HD11	1.87	0.55
6:C:122:GLU:HG3	6:C:282:LEU:HB2	1.89	0.55
1:R:122:ILE:HA	1:R:263:VAL:HB	1.89	0.55
9:E:402:ANP:O2B	9:E:402:ANP:O3G	2.25	0.55
9:K:401:ANP:O2B	9:K:401:ANP:O3G	2.24	0.55
5:D:249:ASN:OD1	5:D:250:HIS:N	2.40	0.55
2:O:230:THR:HG23	2:K:250:ARG:HH11	1.72	0.55
4:X:85:TYR:HB2	5:D:235:LYS:HD2	1.89	0.55
6:C:121:THR:HB	6:C:281:ILE:HD13	1.87	0.55
5:D:154:THR:HG22	5:D:156:ASP:H	1.72	0.55
6:C:291:ASP:O	6:C:292:ARG:NH1	2.31	0.55
1:V:67:SER:H	1:V:70:LYS:HE2	1.72	0.55
2:O:56:PRO:HD2	2:O:59:GLU:HB3	1.89	0.55
2:E:270:VAL:HG22	2:E:287:ILE:HG22	1.89	0.55
1:V:112:LEU:HD13	1:V:325:ALA:HB2	1.89	0.54
2:E:228:TYR:HE1	2:E:244:HIS:HB3	1.71	0.54
1:V:181:SER:OG	1:V:184:ASP:OD2	2.25	0.54
7:B:71:GLN:HB3	7:B:74:ARG:HB3	1.89	0.54
1:V:273:VAL:HG21	2:W:238:LEU:HD23	1.88	0.54
4:X:55:THR:OG1	9:X:301:ANP:O1G	2.25	0.54
4:X:242:SER:OG	4:X:254:SER:OG	2.25	0.54
1:R:140:LEU:HA	1:R:143:THR:HG22	1.90	0.54
2:E:106:SER:HB3	2:E:109:LEU:HB2	1.89	0.54
4:X:27:ILE:O	4:X:64:ARG:NE	2.37	0.54
4:X:102:GLN:N	4:X:102:GLN:OE1	2.41	0.54
2:W:101:GLN:HA	2:W:118:GLU:HA	1.89	0.54
2:E:106:SER:OG	2:E:336:ASP:OD1	2.21	0.54
2:E:254:ARG:HH12	2:E:258:GLU:HB3	1.72	0.54
5:D:121:ALA:HB1	5:D:132:VAL:HG21	1.90	0.53
6:C:14:LEU:HD12	6:C:19:LEU:HD11	1.90	0.53
1:V:99:ILE:HG22	1:V:101:GLN:HG2	1.90	0.53
2:E:108:GLU:HG3	2:E:325:ALA:HB1	1.89	0.53
1:R:170:ARG:O	1:R:174:VAL:HG23	2.08	0.53
1:V:48:THR:HG23	1:V:51:ALA:H	1.74	0.53
2:O:112:LEU:HD11	2:O:323:ALA:HB3	1.90	0.53
1:V:211:MET:HE1	1:V:258:GLU:OE2	2.09	0.53
2:K:170:ARG:O	2:K:174:VAL:HG23	2.09	0.53

*Continued on next page...*

*Continued from previous page...*

Atom-1	Atom-2	Interatomic distance (Å)	Clash overlap (Å)
4:X:43:ILE:HG12	4:X:191:LEU:HB3	1.91	0.53
6:C:246:PHE:CD1	6:C:250:HIS:CD2	2.97	0.53
1:R:124:GLU:HB3	1:R:299:ARG:HG2	1.90	0.53
2:W:229:ARG:NH1	2:W:268:GLN:OE1	2.42	0.53
5:D:227:MET:CE	5:D:268:TRP:HB2	2.37	0.53
1:V:145:GLN:HE21	1:V:188:ASN:HB2	1.74	0.53
6:C:258:ARG:O	6:C:262:LEU:HD12	2.09	0.53
2:E:161:ASP:OD1	2:E:164:GLY:N	2.37	0.53
6:C:14:LEU:HD11	6:C:64:ILE:HD11	1.91	0.53
6:C:246:PHE:CD1	6:C:250:HIS:HD2	2.27	0.53
6:C:310:THR:OG1	6:C:311:ILE:HD12	2.09	0.53
8:F:58:LYS:NZ	8:F:94:GLN:OE1	2.37	0.53
2:W:225:THR:OG1	2:W:267:ASN:OD1	2.22	0.52
2:E:219:LEU:HD21	2:E:263:VAL:HG22	1.91	0.52
5:D:137:SER:OG	5:D:207:SER:O	2.25	0.52
8:F:125:MET:HE1	8:F:136:ILE:HB	1.91	0.52
2:E:91:GLU:N	2:E:91:GLU:OE1	2.42	0.52
5:D:90:ASP:O	5:D:95:ALA:N	2.38	0.52
7:B:64:THR:O	7:B:68:LEU:HD13	2.08	0.52
1:V:99:ILE:HG21	1:V:118:GLU:HG3	1.92	0.52
1:V:177:ARG:HB2	1:V:332:ASP:OD1	2.09	0.52
1:V:211:MET:HG3	1:V:259:PHE:HD1	1.73	0.52
4:X:62:THR:HG23	4:X:78:VAL:HG11	1.90	0.52
6:C:145:PRO:HA	6:C:152:ALA:HB2	1.91	0.52
2:O:218:LEU:HD21	2:O:220:ILE:HG13	1.90	0.52
5:D:126:HIS:NE2	5:D:154:THR:OG1	2.42	0.52
5:D:175:ILE:HG21	5:D:215:LEU:HD11	1.90	0.52
2:K:125:MET:HE2	2:K:300:LEU:HD12	1.90	0.52
8:F:34:ASN:OD1	8:F:36:ASN:ND2	2.42	0.52
2:W:106:SER:HB3	2:W:109:LEU:HB2	1.90	0.52
2:W:195:PHE:O	2:W:196:ASN:ND2	2.43	0.52
7:B:83:SER:HB3	7:B:131:GLY:HA3	1.90	0.52
8:F:162:THR:OG1	8:F:222:ASP:O	2.20	0.52
1:V:232:TYR:HD1	1:V:237:GLU:HG3	1.74	0.52
2:K:270:VAL:HG22	2:K:287:ILE:HG22	1.92	0.52
4:X:156:TRP:CZ2	4:X:198:ILE:HD12	2.45	0.52
2:W:223:SER:HB2	2:W:226:ALA:HB2	1.92	0.52
2:O:202:GLN:O	2:O:206:GLN:HG3	2.10	0.52
4:X:58:LEU:HD11	4:X:194:THR:HG21	1.92	0.52
6:C:290:ILE:CD1	6:C:295:ALA:HB2	2.40	0.52
7:B:92:LEU:HD22	7:B:328:CYS:HB3	1.91	0.52

*Continued on next page...*

*Continued from previous page...*

Atom-1	Atom-2	Interatomic distance (Å)	Clash overlap (Å)
1:V:235:ARG:O	1:V:236:GLY:C	2.53	0.52
3:J:3:DT:H2'	3:J:4:DT:C2	2.44	0.52
2:O:39:LYS:HD3	2:O:40:LYS:N	2.25	0.51
2:O:53:ALA:HB2	2:O:78:ALA:HB1	1.92	0.51
2:E:254:ARG:NH2	2:E:258:GLU:OE1	2.42	0.51
7:B:329:SER:HB3	7:B:343:THR:HG21	1.92	0.51
1:R:196:ASN:HB2	1:R:199:HIS:HB2	1.92	0.51
8:F:309:THR:OG1	8:F:327:PHE:O	2.28	0.51
1:R:104:THR:HG21	1:R:109:LEU:HD23	1.93	0.51
7:B:36:LYS:HA	7:B:46:VAL:HG21	1.93	0.51
7:B:119:GLN:HE22	7:B:161:LEU:HG	1.74	0.51
2:E:126:PHE:HB3	2:E:267:ASN:HB3	1.92	0.51
7:B:204:ARG:NH2	8:F:50:GLU:OE2	2.44	0.51
1:V:306:ARG:N	1:V:309:THR:OG1	2.43	0.51
2:O:173:ALA:O	2:O:176:GLU:HG3	2.10	0.51
2:O:206:GLN:O	2:O:210:MET:HG3	2.11	0.51
4:X:259:CYS:O	4:X:263:ASN:N	2.39	0.51
6:C:132:THR:OG1	9:C:401:ANP:O2A	2.25	0.51
6:C:14:LEU:HD12	6:C:19:LEU:CD1	2.40	0.51
7:B:105:LEU:HB2	7:B:254:LEU:HD21	1.93	0.51
7:B:124:VAL:HG21	7:B:209:LEU:HB2	1.92	0.51
8:F:140:LEU:HB3	8:F:218:LEU:HD21	1.93	0.51
8:F:122:ILE:HD11	8:F:253:LEU:HG	1.93	0.51
1:R:56:PRO:HA	8:F:196:ASN:OD1	2.11	0.51
1:V:131:THR:N	9:V:401:ANP:O1B	2.42	0.51
2:K:229:ARG:HH21	2:K:287:ILE:HG21	1.75	0.51
1:R:242:GLN:HG3	3:J:13:DT:H4'	1.92	0.51
1:V:133:LYS:HG2	1:V:302:LEU:HD12	1.93	0.51
1:V:206:GLN:O	1:V:210:MET:HG3	2.11	0.50
2:W:142:VAL:HG23	2:W:185:VAL:HG11	1.93	0.50
2:E:40:LYS:NZ	2:E:65:GLY:O	2.44	0.50
2:E:249:LEU:HA	2:E:252:LEU:HD12	1.92	0.50
4:X:170:GLU:HB3	4:X:228:CYS:HB2	1.92	0.50
8:F:257:ASP:OD2	8:F:258:GLU:N	2.44	0.50
2:K:267:ASN:ND2	2:K:287:ILE:O	2.29	0.50
5:D:16:MET:HE1	5:D:53:LEU:HD22	1.92	0.50
7:B:140:ILE:HB	7:B:212:ILE:HG13	1.94	0.50
1:V:202:GLN:O	1:V:206:GLN:HG3	2.12	0.50
2:W:268:GLN:HB2	2:W:287:ILE:HD11	1.93	0.50
2:W:303:ARG:NH2	2:W:324:GLU:OE1	2.45	0.50
2:E:28:LEU:HD22	2:E:49:VAL:HG23	1.94	0.50

*Continued on next page...*

*Continued from previous page...*

Atom-1	Atom-2	Interatomic distance (Å)	Clash overlap (Å)
6:C:287:THR:O	6:C:298:VAL:N	2.28	0.50
1:V:53:ALA:HB2	1:V:78:ALA:HB1	1.92	0.50
6:C:287:THR:N	6:C:298:VAL:O	2.43	0.50
1:V:142:VAL:HG11	1:V:174:VAL:HB	1.94	0.50
5:D:178:MET:HE3	5:D:211:VAL:HG21	1.94	0.50
2:E:318:PRO:HA	9:E:402:ANP:H8	1.94	0.50
2:K:318:PRO:HA	9:K:401:ANP:H8	1.94	0.50
6:C:156:VAL:HG12	6:C:209:TYR:HD2	1.77	0.50
1:V:63:ILE:HB	1:V:66:ILE:HD12	1.93	0.50
2:O:128:GLU:HG2	2:O:284:LYS:HE2	1.94	0.50
2:E:90:THR:HA	2:K:186:LEU:HD12	1.94	0.50
4:X:21:ARG:NH1	4:X:141:PRO:O	2.38	0.50
1:V:140:LEU:HA	1:V:143:THR:HG22	1.94	0.49
5:D:131:ASN:ND2	5:D:198:GLY:O	2.45	0.49
6:C:230:LEU:HD13	6:C:278:LEU:HD21	1.93	0.49
2:W:139:THR:HG21	2:W:334:VAL:HG22	1.93	0.49
7:B:127:PRO:HG2	7:B:169:LEU:HD11	1.94	0.49
1:R:128:GLU:HG3	1:R:129:PHE:H	1.77	0.49
1:R:130:ARG:HH21	1:R:304:LYS:HG2	1.76	0.49
2:W:246:ALA:HB2	2:W:291:ILE:HD13	1.94	0.49
2:E:158:MET:HE1	2:E:211:MET:CG	2.42	0.49
2:K:223:SER:HB3	2:K:226:ALA:HB2	1.94	0.49
4:X:90:LEU:O	4:X:93:VAL:HG12	2.11	0.49
5:D:58:LEU:O	5:D:62:SER:OG	2.25	0.49
2:O:39:LYS:HG2	2:O:43:GLU:OE2	2.12	0.49
2:O:100:ILE:HB	2:O:119:THR:HG21	1.95	0.49
2:E:49:VAL:HG21	2:E:81:LEU:HD12	1.93	0.49
5:D:186:ARG:HG2	6:C:10:MET:HE1	1.93	0.49
8:F:88:THR:HB	8:F:91:GLU:HG3	1.94	0.49
1:V:130:ARG:HG3	1:V:130:ARG:HH11	1.77	0.49
1:R:53:ALA:HB2	1:R:78:ALA:HB1	1.94	0.49
1:R:174:VAL:HG22	1:R:177:ARG:NH1	2.27	0.49
2:W:91:GLU:N	2:W:91:GLU:OE2	2.46	0.49
4:X:81:ILE:HD11	4:X:133:LEU:HD11	1.94	0.49
4:X:84:ASP:HB2	4:X:150:SER:HB2	1.94	0.49
1:R:34:ASN:O	1:R:38:VAL:HG23	2.13	0.49
2:W:147:PRO:HD2	2:W:150:ARG:HD3	1.94	0.49
2:W:208:SER:HB2	2:W:255:LEU:HD21	1.95	0.49
4:X:129:THR:O	4:X:133:LEU:HG	2.13	0.49
2:E:294:HIS:ND1	2:K:268:GLN:HG3	2.28	0.49
2:K:129:PHE:O	2:K:130:ARG:HG3	2.13	0.48

*Continued on next page...*

*Continued from previous page...*

Atom-1	Atom-2	Interatomic distance (Å)	Clash overlap (Å)
4:X:98:HIS:ND1	4:X:274:GLU:O	2.45	0.48
5:D:120:MET:HE3	5:D:246:VAL:HG21	1.95	0.48
6:C:246:PHE:O	6:C:250:HIS:HB2	2.13	0.48
7:B:320:ALA:HB3	7:B:323:LEU:HB2	1.95	0.48
1:R:126:PHE:HB2	1:R:301:TYR:HA	1.95	0.48
2:W:170:ARG:O	2:W:174:VAL:HG23	2.13	0.48
7:B:135:ALA:HB3	7:B:208:ARG:HB2	1.95	0.48
7:B:140:ILE:HD13	7:B:182:GLU:HB2	1.94	0.48
1:R:172:LEU:O	1:R:176:GLU:HG2	2.13	0.48
1:V:96:ARG:NH2	1:V:118:GLU:OE1	2.42	0.48
2:E:56:PRO:HG2	2:E:59:GLU:HG2	1.94	0.48
8:F:125:MET:HE1	8:F:136:ILE:CB	2.43	0.48
1:R:196:ASN:ND2	1:V:56:PRO:HA	2.28	0.48
5:D:94:ASP:OD2	5:D:98:TYR:OH	2.32	0.48
2:E:53:ALA:HB2	2:E:78:ALA:HB1	1.96	0.48
4:X:97:GLU:HG3	4:X:98:HIS:HD2	1.78	0.48
8:F:147:PRO:HA	8:F:154:GLU:HG3	1.95	0.48
2:K:153:GLY:O	2:K:215:ARG:NH2	2.45	0.48
5:D:146:LEU:HD21	5:D:167:ILE:HD13	1.96	0.48
6:C:310:THR:O	6:C:328:LYS:NZ	2.45	0.48
7:B:184:VAL:HG12	7:B:189:THR:HG22	1.95	0.48
1:R:298:THR:HA	1:R:316:ASP:O	2.13	0.48
4:X:98:HIS:HD1	4:X:274:GLU:C	2.21	0.48
4:X:163:GLY:O	4:X:169:GLN:NE2	2.46	0.48
5:D:310:ASP:OD2	5:D:313:THR:HG23	2.14	0.48
6:C:43:PRO:HG3	6:C:61:LEU:HD12	1.95	0.48
4:X:50:GLU:HG2	5:D:269:SER:HB2	1.96	0.48
5:D:231:ALA:HB1	5:D:235:LYS:HZ1	1.79	0.48
1:R:125:MET:HE1	1:R:136:ILE:HG21	1.96	0.48
1:V:242:GLN:HG3	3:J:16:DT:H4'	1.96	0.48
2:O:303:ARG:CZ	2:O:311:ILE:HD11	2.44	0.48
2:E:170:ARG:O	2:E:174:VAL:HG23	2.14	0.48
5:D:228:MET:HE2	5:D:267:SER:OG	2.14	0.48
8:F:326:MET:HE3	8:F:326:MET:O	2.13	0.48
1:V:138:HIS:O	1:V:142:VAL:HG12	2.14	0.47
3:J:10:DT:H4'	8:F:242:GLN:HG3	1.95	0.47
8:F:125:MET:HE1	8:F:136:ILE:HG21	1.96	0.47
2:O:77:GLU:O	2:O:81:LEU:HG	2.14	0.47
3:J:13:DT:H3'	8:F:270:VAL:HG23	1.96	0.47
6:C:287:THR:OG1	6:C:288:THR:N	2.47	0.47
6:C:289:LYS:O	6:C:295:ALA:HA	2.13	0.47

*Continued on next page...*

*Continued from previous page...*

Atom-1	Atom-2	Interatomic distance (Å)	Clash overlap (Å)
2:W:153:GLY:O	2:W:215:ARG:NH2	2.46	0.47
2:E:223:SER:H	2:E:266:THR:HG1	1.60	0.47
2:E:337:ALA:HA	2:E:338:LYS:C	2.39	0.47
2:K:90:THR:O	2:K:94:GLN:HG2	2.14	0.47
4:X:41:GLY:HA2	4:X:184:VAL:HG12	1.96	0.47
1:R:156:LYS:HB2	1:R:216:TYR:CE1	2.50	0.47
1:V:157:ALA:HB3	1:V:189:VAL:HG22	1.96	0.47
2:E:250:ARG:HD3	2:K:230:THR:HG21	1.96	0.47
7:B:71:GLN:N	7:B:71:GLN:OE1	2.48	0.47
2:W:145:GLN:HE22	2:W:189:VAL:CG1	2.28	0.47
5:D:179:LEU:HD21	5:D:230:LEU:HA	1.96	0.47
7:B:13:ILE:HG22	7:B:17:LYS:NZ	2.30	0.47
7:B:280:VAL:HG12	7:B:297:LEU:HD11	1.96	0.47
8:F:130:ARG:N	8:F:130:ARG:NE	2.63	0.47
1:R:228:TYR:HE2	1:R:244:HIS:HB3	1.79	0.47
1:V:133:LYS:HD2	1:V:266:THR:HG23	1.96	0.47
2:W:211:MET:HE1	2:W:261:VAL:HG21	1.96	0.47
2:O:129:PHE:O	2:O:130:ARG:HG2	2.13	0.47
6:C:160:THR:OG1	6:C:243:GLY:O	2.33	0.47
7:B:80:GLN:HB2	7:B:128:ARG:HH21	1.80	0.47
2:W:40:LYS:NZ	2:W:64:LYS:O	2.29	0.47
2:E:130:ARG:HH12	2:E:304:LYS:HB2	1.80	0.47
1:V:273:VAL:HB	3:J:19:DT:C2	2.50	0.47
2:K:212:VAL:HB	2:K:259:PHE:HZ	1.80	0.47
4:X:55:THR:HA	4:X:58:LEU:HD12	1.97	0.47
5:D:104:GLU:OE1	5:D:249:ASN:N	2.47	0.47
5:D:138:ASN:ND2	9:D:401:ANP:O1G	2.48	0.47
1:R:64:LYS:HD3	1:R:65:GLY:H	1.79	0.47
1:V:51:ALA:HA	1:V:258:GLU:OE1	2.15	0.47
1:V:243:MET:O	1:V:247:ARG:HG3	2.15	0.47
6:C:88:LEU:O	6:C:92:GLU:HG3	2.15	0.47
8:F:228:TYR:HE2	8:F:244:HIS:HB3	1.80	0.47
2:O:188:ASN:O	2:O:189:VAL:C	2.58	0.46
4:X:149:ASP:O	4:X:194:THR:OG1	2.22	0.46
7:B:187:VAL:HG23	7:B:222:GLU:HG3	1.97	0.46
7:B:230:PRO:O	7:B:234:HIS:ND1	2.38	0.46
1:R:303:ARG:NH2	1:R:324:GLU:OE1	2.47	0.46
2:O:138:HIS:O	2:O:142:VAL:HG12	2.15	0.46
2:O:225:THR:OG1	2:O:267:ASN:OD1	2.22	0.46
2:E:145:GLN:HE22	2:E:189:VAL:HG23	1.79	0.46
5:D:249:ASN:OD1	5:D:263:ALA:HB3	2.15	0.46

*Continued on next page...*

*Continued from previous page...*

Atom-1	Atom-2	Interatomic distance (Å)	Clash overlap (Å)
6:C:132:THR:O	6:C:136:MET:HG3	2.15	0.46
2:W:47:HIS:HB3	2:W:212:VAL:HG11	1.98	0.46
2:O:177:ARG:HD3	2:O:332:ASP:HB2	1.97	0.46
2:E:319:CYS:O	9:E:402:ANP:N6	2.49	0.46
7:B:34:ASP:O	7:B:37:ARG:HG3	2.15	0.46
1:V:237:GLU:O	1:V:239:SER:N	2.48	0.46
1:R:130:ARG:HG3	9:R:401:ANP:O3'	2.16	0.46
2:W:243:MET:O	2:W:247:ARG:HG3	2.15	0.46
2:O:92:PHE:O	2:O:96:ARG:HG2	2.16	0.46
2:K:101:GLN:HA	2:K:118:GLU:HA	1.96	0.46
2:K:156:LYS:O	2:K:217:ALA:N	2.39	0.46
2:K:337:ALA:HA	2:K:338:LYS:C	2.41	0.46
6:C:156:VAL:HG22	6:C:239:VAL:HA	1.97	0.46
6:C:286:MET:SD	6:C:297:LEU:HB3	2.55	0.46
2:W:130:ARG:HG3	2:W:310:ARG:HH12	1.80	0.46
2:E:256:ALA:HB2	2:E:263:VAL:HG23	1.97	0.46
2:K:107:LYS:HB3	2:K:107:LYS:HE2	1.77	0.46
4:X:239:MET:HB2	4:X:255:LEU:HD11	1.96	0.46
1:R:101:GLN:HA	1:R:118:GLU:HA	1.98	0.46
2:W:328:ALA:O	2:W:335:GLY:N	2.41	0.46
2:O:40:LYS:HA	2:O:43:GLU:OE1	2.16	0.46
7:B:160:ARG:NH2	7:B:335:GLU:OE2	2.48	0.46
7:B:214:SER:H	7:B:256:ILE:HB	1.79	0.46
1:V:317:SER:OG	1:V:320:LEU:O	2.34	0.46
1:V:331:ALA:HA	9:V:401:ANP:N1	2.31	0.46
2:O:112:LEU:HD22	2:O:325:ALA:HB2	1.98	0.46
2:K:25:ILE:HD12	2:K:28:LEU:HD21	1.98	0.46
2:K:52:VAL:HG11	2:K:74:ILE:HG22	1.98	0.46
4:X:196:GLN:N	4:X:196:GLN:OE1	2.49	0.46
5:D:135:VAL:HG12	5:D:170:VAL:HB	1.98	0.46
5:D:311:ILE:HA	5:D:314:TRP:HZ3	1.80	0.46
9:F:401:ANP:O3A	9:F:401:ANP:O2G	2.34	0.46
1:R:161:ASP:HA	1:R:222:ASP:HB2	1.97	0.46
2:O:303:ARG:NH2	2:O:324:GLU:OE1	2.48	0.46
5:D:266:ARG:O	5:D:269:SER:OG	2.25	0.46
8:F:267:ASN:ND2	8:F:287:ILE:O	2.44	0.46
1:R:135:GLN:O	1:R:139:THR:HG23	2.16	0.45
1:R:170:ARG:HH12	9:R:401:ANP:C5	2.28	0.45
2:W:207:ALA:O	2:W:211:MET:HB2	2.17	0.45
2:E:164:GLY:O	2:E:167:ARG:NH1	2.41	0.45
6:C:310:THR:OG1	6:C:311:ILE:N	2.48	0.45

*Continued on next page...*

*Continued from previous page...*

Atom-1	Atom-2	Interatomic distance (Å)	Clash overlap (Å)
7:B:191:LEU:HA	7:B:194:VAL:HG22	1.98	0.45
8:F:41:LEU:HD11	8:F:74:ILE:HD13	1.98	0.45
2:O:35:ALA:O	2:O:38:VAL:HG22	2.17	0.45
4:X:66:ILE:O	4:X:114:ARG:NH2	2.41	0.45
5:D:231:ALA:O	5:D:235:LYS:NZ	2.43	0.45
6:C:269:MET:HE1	6:C:282:LEU:HD11	1.97	0.45
8:F:243:MET:O	8:F:247:ARG:HG3	2.17	0.45
8:F:274:ASP:HB2	8:F:277:ALA:HB3	1.98	0.45
2:E:72:ASP:OD1	2:E:72:ASP:N	2.47	0.45
2:K:157:ALA:H	2:K:189:VAL:HG12	1.81	0.45
2:K:301:TYR:CD2	2:K:313:LYS:HD3	2.51	0.45
5:D:86:ILE:HD13	5:D:314:TRP:CE2	2.52	0.45
5:D:235:LYS:HZ2	5:D:271:VAL:HG13	1.82	0.45
1:R:316:ASP:HA	8:F:130:ARG:CD	2.45	0.45
1:V:139:THR:HG21	1:V:334:VAL:HG23	1.98	0.45
2:W:233:SER:HA	2:O:243:MET:HE3	1.99	0.45
2:O:229:ARG:HG2	2:O:229:ARG:HH11	1.81	0.45
2:O:233:SER:HA	2:K:243:MET:CE	2.47	0.45
2:W:112:LEU:HD21	2:W:314:ILE:HG13	1.98	0.45
2:O:94:GLN:O	2:O:97:SER:OG	2.29	0.45
2:E:249:LEU:HD21	2:E:292:ILE:HG13	1.97	0.45
5:D:205:VAL:HB	5:D:247:VAL:HG12	1.97	0.45
2:W:233:SER:HA	2:O:243:MET:CE	2.46	0.45
2:O:251:MET:HE2	2:O:251:MET:HB2	1.78	0.45
2:E:102:ILE:H	2:E:102:ILE:HG13	1.56	0.45
4:X:94:THR:HG22	4:X:98:HIS:CE1	2.52	0.45
8:F:272:GLN:HB3	8:F:283:PRO:HG2	1.99	0.45
4:X:252:GLN:HA	4:X:271:ILE:HG22	1.99	0.45
8:F:66:ILE:HA	8:F:70:LYS:HD2	1.98	0.45
4:X:180:LEU:HD22	4:X:191:LEU:HD22	1.98	0.45
7:B:232:ALA:O	7:B:236:GLN:HG3	2.17	0.45
8:F:125:MET:HE1	8:F:136:ILE:CG2	2.46	0.45
1:V:232:TYR:CD1	1:V:237:GLU:HG3	2.51	0.45
2:W:103:THR:OG1	2:W:110:ASP:OD2	2.33	0.45
2:O:337:ALA:HA	2:O:338:LYS:C	2.42	0.45
2:K:95:ARG:HA	2:K:98:GLU:HG2	1.99	0.45
5:D:187:GLY:O	5:D:191:GLN:HG3	2.17	0.45
6:C:262:LEU:HD21	6:C:301:LEU:HD12	1.99	0.45
7:B:294:VAL:HG13	7:B:320:ALA:HB2	1.98	0.45
8:F:130:ARG:N	8:F:130:ARG:HE	2.15	0.45
1:R:109:LEU:HD12	1:R:109:LEU:HA	1.79	0.45

*Continued on next page...*

*Continued from previous page...*

Atom-1	Atom-2	Interatomic distance (Å)	Clash overlap (Å)
1:V:68:GLU:OE1	1:V:68:GLU:N	2.47	0.45
6:C:288:THR:HB	6:C:295:ALA:HB1	1.98	0.45
1:R:174:VAL:HA	1:R:177:ARG:HD3	1.99	0.44
2:E:184:ASP:O	2:E:188:ASN:ND2	2.50	0.44
2:K:211:MET:HG2	2:K:216:TYR:HB2	1.99	0.44
4:X:24:LEU:HD13	4:X:32:PHE:CE2	2.48	0.44
2:K:60:LEU:HA	2:K:63:ILE:HD12	2.00	0.44
2:K:204:LEU:HD12	2:K:204:LEU:HA	1.83	0.44
1:R:177:ARG:HD2	1:R:332:ASP:HA	1.98	0.44
1:R:261:VAL:CG1	1:R:262:ALA:N	2.70	0.44
2:K:208:SER:HB2	2:K:255:LEU:HD21	1.99	0.44
4:X:87:PHE:CE1	4:X:92:LEU:HD12	2.53	0.44
5:D:107:GLY:N	5:D:113:LYS:HD3	2.32	0.44
1:R:161:ASP:OD2	1:R:166:PHE:N	2.50	0.44
2:E:185:VAL:HA	2:E:188:ASN:ND2	2.31	0.44
4:X:93:VAL:HG23	4:X:108:ILE:HG12	1.99	0.44
5:D:40:ALA:HB2	5:D:50:LEU:HD12	1.99	0.44
5:D:288:GLY:O	5:D:291:ARG:NH1	2.34	0.44
6:C:191:GLU:H	6:C:191:GLU:CD	2.26	0.44
1:V:132:GLY:O	1:V:136:ILE:HG13	2.18	0.44
2:W:184:ASP:O	2:W:188:ASN:ND2	2.51	0.44
2:O:147:PRO:HB2	2:O:149:ASP:OD1	2.17	0.44
2:O:170:ARG:O	2:O:174:VAL:HG23	2.18	0.44
2:E:313:LYS:HG2	2:E:324:GLU:HB3	2.00	0.44
2:K:142:VAL:HG11	2:K:174:VAL:HB	1.99	0.44
6:C:41:VAL:HG21	6:C:46:LEU:HD13	2.00	0.44
6:C:250:HIS:CE1	7:B:236:GLN:O	2.71	0.44
7:B:220:ARG:HH11	8:F:291:ILE:HD13	1.83	0.44
1:R:57:LYS:O	1:R:61:ILE:HG23	2.18	0.44
1:R:170:ARG:NH2	9:R:401:ANP:HN61	2.15	0.44
6:C:122:GLU:HA	6:C:282:LEU:HB2	1.99	0.44
1:R:28:LEU:HD12	1:R:49:VAL:HG13	2.00	0.44
1:R:175:ALA:HB2	1:R:185:VAL:HG11	1.99	0.44
9:R:401:ANP:O2B	9:R:401:ANP:O2A	2.34	0.44
1:V:23:GLN:HG3	1:V:27:ARG:HD2	2.00	0.44
1:V:243:MET:HE3	1:V:247:ARG:HH11	1.83	0.44
2:W:191:TYR:OH	2:W:193:ARG:HB2	2.18	0.44
5:D:97:LEU:HD11	5:D:120:MET:SD	2.57	0.44
1:V:102:ILE:H	1:V:102:ILE:HG13	1.67	0.44
2:O:119:THR:HA	2:O:262:ALA:HB2	1.99	0.44
2:K:91:GLU:OE1	2:K:91:GLU:N	2.51	0.43

*Continued on next page...*

*Continued from previous page...*

Atom-1	Atom-2	Interatomic distance (Å)	Clash overlap (Å)
5:D:100:GLY:O	5:D:239:ARG:NH2	2.51	0.43
7:B:157:GLN:HB3	7:B:335:GLU:HA	2.00	0.43
8:F:112:LEU:HD22	8:F:325:ALA:HB2	2.00	0.43
1:R:144:CYS:SG	1:R:217:ALA:HB3	2.58	0.43
2:K:337:ALA:H	2:K:338:LYS:HB2	1.83	0.43
5:D:92:LEU:HD23	5:D:307:GLU:HG3	2.00	0.43
6:C:224:TYR:CZ	7:B:50:LEU:HD13	2.52	0.43
8:F:254:ARG:O	8:F:258:GLU:HB3	2.18	0.43
2:O:62:ASN:OD1	2:O:62:ASN:C	2.60	0.43
7:B:117:ALA:HB1	7:B:211:VAL:HG11	1.99	0.43
7:B:125:GLN:H	7:B:125:GLN:HG2	1.63	0.43
7:B:239:GLY:O	7:B:243:ARG:HG3	2.19	0.43
3:J:14:DT:C4	8:F:273:VAL:HG13	2.52	0.43
4:X:104:SER:HB2	4:X:107:ILE:HG13	2.00	0.43
5:D:5:ARG:HH12	6:C:37:GLU:HA	1.82	0.43
6:C:286:MET:SD	6:C:298:VAL:N	2.91	0.43
1:V:124:GLU:HB2	1:V:299:ARG:HA	1.99	0.43
2:W:52:VAL:HG11	2:W:74:ILE:HG22	2.01	0.43
2:W:186:LEU:HD22	2:O:89:ALA:HB3	2.01	0.43
2:O:68:GLU:N	2:O:68:GLU:OE1	2.51	0.43
4:X:46:PHE:CE2	4:X:57:MET:HG3	2.54	0.43
5:D:309:VAL:HG13	5:D:314:TRP:HH2	1.83	0.43
6:C:63:ILE:HD11	7:B:44:PRO:HG2	2.00	0.43
8:F:82:VAL:HG22	8:F:83:PRO:HD2	2.01	0.43
8:F:133:LYS:HB3	8:F:266:THR:HB	2.00	0.43
5:D:213:SER:O	5:D:216:LEU:HG	2.18	0.43
2:W:128:GLU:HG3	2:W:129:PHE:H	1.84	0.43
8:F:135:GLN:HG2	9:F:401:ANP:O1A	2.19	0.43
1:R:250:ARG:HD2	1:R:250:ARG:HA	1.77	0.43
2:E:129:PHE:O	2:E:130:ARG:HD3	2.18	0.43
2:E:337:ALA:H	2:E:338:LYS:HB2	1.84	0.43
2:K:134:THR:O	2:K:138:HIS:ND1	2.51	0.43
8:F:70:LYS:HE3	8:F:70:LYS:HB2	1.84	0.43
1:R:198:ASP:O	1:R:201:THR:OG1	2.35	0.43
2:E:158:MET:HE1	2:E:211:MET:HG2	2.01	0.43
2:E:313:LYS:HE3	2:E:322:GLU:CG	2.48	0.43
2:K:100:ILE:HB	2:K:119:THR:HG21	2.00	0.43
6:C:120:THR:HB	6:C:310:THR:HG23	2.00	0.43
6:C:273:ALA:HB2	6:C:280:VAL:HG23	2.01	0.43
8:F:250:ARG:HA	8:F:253:LEU:HD12	1.99	0.43
1:R:99:ILE:HD13	1:R:99:ILE:HA	1.91	0.43

*Continued on next page...*

*Continued from previous page...*

Atom-1	Atom-2	Interatomic distance (Å)	Clash overlap (Å)
2:E:209:ALA:O	2:E:212:VAL:HG12	2.19	0.43
4:X:258:ARG:NH2	4:X:263:ASN:OD1	2.48	0.43
7:B:235:LEU:HD12	7:B:235:LEU:HA	1.70	0.43
8:F:250:ARG:O	8:F:254:ARG:HG2	2.19	0.43
1:V:77:GLU:O	1:V:81:LEU:HG	2.19	0.42
1:V:232:TYR:HB3	1:V:241:ARG:HB2	2.00	0.42
4:X:147:ILE:HD13	4:X:192:PHE:HB2	2.01	0.42
5:D:146:LEU:HD21	5:D:167:ILE:HG21	1.99	0.42
2:W:27:ARG:HE	2:W:27:ARG:HB2	1.68	0.42
2:O:34:ASN:OD1	2:O:36:ASN:N	2.52	0.42
2:E:336:ASP:H	2:E:338:LYS:HD2	1.84	0.42
2:E:204:LEU:HD23	2:E:204:LEU:HA	1.88	0.42
2:K:246:ALA:HB2	2:K:291:ILE:HD13	2.01	0.42
5:D:228:MET:CE	5:D:267:SER:OG	2.67	0.42
2:W:88:THR:OG1	2:W:89:ALA:N	2.52	0.42
2:E:80:LYS:HB3	2:E:80:LYS:HE3	1.76	0.42
1:V:71:ALA:O	1:V:75:LEU:HD23	2.19	0.42
1:V:309:THR:HB	1:V:326:MET:HE1	2.01	0.42
2:O:144:CYS:SG	2:O:217:ALA:HB3	2.60	0.42
2:K:188:ASN:HB3	2:K:189:VAL:H	1.64	0.42
6:C:211:PHE:HB3	6:C:222:GLN:HE21	1.84	0.42
8:F:42:GLU:HA	8:F:46:PHE:O	2.20	0.42
1:R:191:TYR:N	1:V:87:THR:O	2.53	0.42
9:E:401:ANP:O3G	9:E:401:ANP:O2B	2.38	0.42
6:C:261:LEU:HD22	7:B:31:SER:HB3	2.01	0.42
2:E:177:ARG:HD3	2:E:332:ASP:HB2	2.01	0.42
4:X:238:ARG:O	4:X:258:ARG:HG2	2.19	0.42
5:D:101:GLU:HB3	5:D:273:SER:HB3	2.02	0.42
5:D:251:ILE:HD12	5:D:251:ILE:HA	1.82	0.42
6:C:143:GLN:NE2	6:C:204:ILE:O	2.40	0.42
7:B:162:ARG:HE	7:B:162:ARG:HB3	1.53	0.42
8:F:99:ILE:HD12	8:F:99:ILE:O	2.19	0.42
1:V:135:GLN:HG2	1:V:329:ILE:HG21	2.01	0.42
5:D:105:ILE:HD13	5:D:116:VAL:HG13	2.02	0.42
1:V:100:ILE:HD12	1:V:119:THR:HG21	2.02	0.42
2:W:129:PHE:CE2	2:O:315:TYR:HE1	2.38	0.42
9:C:401:ANP:O1B	9:C:401:ANP:O3G	2.37	0.42
1:R:257:ASP:OD2	8:F:193:ARG:NH2	2.52	0.42
2:K:255:LEU:HD23	2:K:255:LEU:HA	1.91	0.42
5:D:136:ASP:HA	5:D:206:ASP:HB2	2.01	0.42
7:B:85:GLY:HA2	7:B:162:ARG:HH11	1.85	0.42

*Continued on next page...*

*Continued from previous page...*

Atom-1	Atom-2	Interatomic distance (Å)	Clash overlap (Å)
8:F:278:MET:SD	8:F:278:MET:C	3.03	0.42
1:R:98:GLU:OE1	1:R:98:GLU:N	2.53	0.41
7:B:114:THR:OG1	9:B:401:ANP:O2A	2.38	0.41
8:F:136:ILE:HG12	8:F:334:VAL:HG21	2.03	0.41
1:R:229:ARG:HH21	1:R:270:VAL:HG23	1.85	0.41
1:R:235:ARG:NH1	8:F:273:VAL:HG12	2.33	0.41
1:V:57:LYS:HD2	1:V:61:ILE:HD13	2.02	0.41
2:O:188:ASN:HB3	2:O:189:VAL:H	1.66	0.41
2:E:51:ALA:HA	2:E:254:ARG:NH2	2.35	0.41
7:B:1:MET:HE3	7:B:1:MET:HB2	1.89	0.41
1:R:107:LYS:O	1:R:111:LYS:HG2	2.19	0.41
1:V:102:ILE:HG21	1:V:144:CYS:SG	2.61	0.41
1:V:234:GLY:H	2:W:243:MET:HE3	1.84	0.41
2:W:39:LYS:O	2:W:43:GLU:HG3	2.19	0.41
2:E:109:LEU:HD23	2:E:109:LEU:HA	1.89	0.41
5:D:162:GLU:O	5:D:166:ARG:HG3	2.21	0.41
1:R:73:LYS:O	1:R:77:GLU:HG2	2.20	0.41
1:V:234:GLY:O	1:V:235:ARG:HB2	2.20	0.41
2:O:207:ALA:O	2:O:211:MET:HE2	2.20	0.41
2:E:101:GLN:HA	2:E:118:GLU:HA	2.02	0.41
2:K:106:SER:OG	2:K:336:ASP:OD1	2.30	0.41
4:X:49:PRO:O	4:X:54:LYS:NZ	2.54	0.41
5:D:100:GLY:HA2	5:D:238:ALA:O	2.20	0.41
7:B:174:ARG:HD2	7:B:174:ARG:HA	1.78	0.41
8:F:50:GLU:HA	8:F:81:LEU:HD21	2.01	0.41
1:V:128:GLU:HG2	1:V:129:PHE:H	1.85	0.41
5:D:226:LEU:HD23	6:C:15:VAL:HG12	2.03	0.41
6:C:160:THR:OG1	6:C:242:ASP:O	2.35	0.41
7:B:216:ALA:HB3	7:B:258:GLN:HG3	2.02	0.41
2:W:109:LEU:HD23	2:W:109:LEU:HA	1.86	0.41
2:O:337:ALA:H	2:O:338:LYS:HB2	1.83	0.41
5:D:209:THR:OG1	5:D:249:ASN:OD1	2.35	0.41
8:F:207:ALA:O	8:F:211:MET:HG2	2.20	0.41
9:R:401:ANP:H5'2	1:V:318:PRO:HA	2.01	0.41
2:W:336:ASP:O	2:W:337:ALA:C	2.64	0.41
2:O:210:MET:HA	2:O:213:GLU:HG2	2.03	0.41
3:J:11:DT:H5''	7:B:261:GLU:OE2	2.21	0.41
6:C:107:LEU:HD12	6:C:107:LEU:HA	1.89	0.41
1:R:60:LEU:HD23	1:R:60:LEU:HA	1.91	0.41
1:R:97:SER:OG	1:R:98:GLU:OE1	2.31	0.41
1:R:142:VAL:HG21	1:R:174:VAL:HB	2.03	0.41

*Continued on next page...*

*Continued from previous page...*

Atom-1	Atom-2	Interatomic distance (Å)	Clash overlap (Å)
1:R:156:LYS:HB3	1:R:188:ASN:HB3	2.02	0.41
2:O:39:LYS:HD3	2:O:39:LYS:C	2.45	0.41
2:O:78:ALA:O	2:O:82:VAL:N	2.39	0.41
2:O:223:SER:HB3	2:O:226:ALA:HB2	2.02	0.41
2:K:227:LEU:H	2:K:227:LEU:HD12	1.86	0.41
1:R:177:ARG:NH1	1:R:333:GLY:HA3	2.36	0.41
1:R:315:TYR:O	1:R:316:ASP:C	2.61	0.41
1:V:144:CYS:SG	1:V:218:LEU:HB2	2.61	0.41
1:V:312:CYS:O	1:V:324:GLU:HA	2.20	0.41
2:E:146:LEU:HB2	2:E:152:GLY:HA3	2.03	0.41
4:X:87:PHE:CZ	4:X:92:LEU:HD12	2.56	0.41
5:D:117:CYS:HB3	5:D:204:VAL:HG11	2.02	0.41
5:D:220:GLN:HG2	7:B:37:ARG:HG2	2.03	0.41
6:C:164:PHE:HB3	6:C:210:TYR:CE2	2.56	0.41
6:C:262:LEU:HB3	6:C:305:TRP:CZ3	2.56	0.41
7:B:72:LYS:HZ3	7:B:79:HIS:HB3	1.86	0.41
7:B:305:GLU:OE2	7:B:305:GLU:N	2.54	0.41
2:E:313:LYS:HE3	2:E:322:GLU:HG3	2.02	0.41
2:K:146:LEU:HD23	2:K:146:LEU:HA	1.95	0.41
7:B:159:PRO:HG3	7:B:170:LEU:HD22	2.03	0.41
7:B:308:LEU:H	7:B:308:LEU:HD23	1.85	0.41
1:V:127:GLY:H	1:V:269:VAL:HG21	1.86	0.40
1:V:308:GLU:HG2	1:V:328:ALA:HB1	2.03	0.40
7:B:302:ARG:H	7:B:302:ARG:HG2	1.77	0.40
2:W:95:ARG:O	2:W:98:GLU:HG3	2.22	0.40
7:B:186:ASP:N	7:B:186:ASP:OD2	2.54	0.40
1:R:147:PRO:HA	1:R:154:GLU:HG3	2.02	0.40
5:D:171:HIS:HB3	5:D:173:PHE:CZ	2.56	0.40
8:F:196:ASN:HB2	8:F:199:HIS:CB	2.51	0.40
2:O:221:VAL:HB	2:O:265:ILE:HG22	2.02	0.40
3:J:16:DT:H2'	3:J:16:DT:H6	1.73	0.40
4:X:34:ASP:OD1	4:X:34:ASP:N	2.49	0.40
6:C:38:LEU:HD23	6:C:38:LEU:HA	1.91	0.40
7:B:35:LEU:O	7:B:39:THR:HG22	2.22	0.40
7:B:242:LEU:HD22	7:B:253:VAL:HG11	2.04	0.40
2:W:99:ILE:HD13	2:W:99:ILE:HA	1.94	0.40
4:X:46:PHE:CZ	4:X:57:MET:HG3	2.56	0.40
6:C:211:PHE:HB3	6:C:222:GLN:NE2	2.37	0.40
6:C:314:ILE:HG22	6:C:316:HIS:HD2	1.86	0.40
7:B:224:ASP:HB3	8:F:243:MET:SD	2.61	0.40

There are no symmetry-related clashes.

## 5.3 Torsion angles [i](#)

### 5.3.1 Protein backbone [i](#)

In the following table, the Percentiles column shows the percent Ramachandran outliers of the chain as a percentile score with respect to all PDB entries followed by that with respect to all EM entries.

The Analysed column shows the number of residues for which the backbone conformation was analysed, and the total number of residues.

Mol	Chain	Analysed	Favoured	Allowed	Outliers	Percentiles	
1	R	307/316 (97%)	286 (93%)	16 (5%)	5 (2%)	8	22
1	V	307/316 (97%)	286 (93%)	18 (6%)	3 (1%)	13	33
2	E	306/317 (96%)	293 (96%)	13 (4%)	0	100	100
2	K	306/317 (96%)	290 (95%)	16 (5%)	0	100	100
2	O	306/317 (96%)	292 (95%)	13 (4%)	1 (0%)	37	60
2	W	306/317 (96%)	291 (95%)	15 (5%)	0	100	100
4	X	228/260 (88%)	222 (97%)	5 (2%)	1 (0%)	30	54
5	D	297/313 (95%)	294 (99%)	3 (1%)	0	100	100
6	C	320/339 (94%)	311 (97%)	9 (3%)	0	100	100
7	B	322/346 (93%)	315 (98%)	6 (2%)	1 (0%)	37	60
8	F	312/314 (99%)	305 (98%)	7 (2%)	0	100	100
All	All	3317/3472 (96%)	3185 (96%)	121 (4%)	11 (0%)	38	60

All (11) Ramachandran outliers are listed below:

Mol	Chain	Res	Type
1	R	285	LYS
4	X	149	ASP
1	V	285	LYS
2	O	189	VAL
1	R	237	GLU
1	R	261	VAL
1	V	261	VAL
1	R	238	LEU
1	R	189	VAL
1	V	189	VAL
7	B	225	SER

### 5.3.2 Protein sidechains [i](#)

In the following table, the Percentiles column shows the percent sidechain outliers of the chain as a percentile score with respect to all PDB entries followed by that with respect to all EM entries.

The Analysed column shows the number of residues for which the sidechain conformation was analysed, and the total number of residues.

Mol	Chain	Analysed	Rotameric	Outliers	Percentiles	
1	R	248/250 (99%)	241 (97%)	7 (3%)	38	63
1	V	248/250 (99%)	239 (96%)	9 (4%)	30	55
2	E	248/251 (99%)	244 (98%)	4 (2%)	58	77
2	K	248/251 (99%)	242 (98%)	6 (2%)	44	68
2	O	248/251 (99%)	240 (97%)	8 (3%)	34	59
2	W	248/251 (99%)	241 (97%)	7 (3%)	38	63
4	X	219/242 (90%)	215 (98%)	4 (2%)	54	75
5	D	249/254 (98%)	238 (96%)	11 (4%)	24	49
6	C	280/293 (96%)	274 (98%)	6 (2%)	48	70
7	B	277/289 (96%)	271 (98%)	6 (2%)	47	69
8	F	248/248 (100%)	239 (96%)	9 (4%)	30	55
All	All	2761/2830 (98%)	2684 (97%)	77 (3%)	40	63

All (77) residues with a non-rotameric sidechain are listed below:

Mol	Chain	Res	Type
1	R	50	GLU
1	R	215	ARG
1	R	233	SER
1	R	270	VAL
1	R	296	SER
1	R	313	LYS
1	R	330	ASN
1	V	25	ILE
1	V	61	ILE
1	V	82	VAL
1	V	87	THR
1	V	135	GLN
1	V	143	THR
1	V	231	ASP
1	V	237	GLU

*Continued on next page...*

*Continued from previous page...*

<b>Mol</b>	<b>Chain</b>	<b>Res</b>	<b>Type</b>
1	V	313	LYS
2	W	48	THR
2	W	77	GLU
2	W	123	THR
2	W	149	ASP
2	W	230	THR
2	W	319	CYS
2	W	338	LYS
2	O	38	VAL
2	O	87	THR
2	O	119	THR
2	O	189	VAL
2	O	287	ILE
2	O	291	ILE
2	O	313	LYS
2	O	330	ASN
2	E	181	SER
2	E	270	VAL
2	E	287	ILE
2	E	313	LYS
2	K	77	GLU
2	K	87	THR
2	K	142	VAL
2	K	270	VAL
2	K	313	LYS
2	K	319	CYS
4	X	39	VAL
4	X	92	LEU
4	X	123	SER
4	X	227	LEU
5	D	92	LEU
5	D	202	VAL
5	D	227	MET
5	D	248	THR
5	D	252	THR
5	D	297	LYS
5	D	298	SER
5	D	299	SER
5	D	300	ARG
5	D	301	GLN
5	D	303	THR
6	C	14	LEU

*Continued on next page...*

*Continued from previous page...*

Mol	Chain	Res	Type
6	C	20	SER
6	C	53	SER
6	C	156	VAL
6	C	194	LYS
6	C	241	VAL
7	B	64	THR
7	B	84	LEU
7	B	192	GLU
7	B	281	SER
7	B	343	THR
7	B	345	SER
8	F	103	THR
8	F	189	VAL
8	F	212	VAL
8	F	214	SER
8	F	266	THR
8	F	282	ASP
8	F	297	THR
8	F	317	SER
8	F	319	CYS

Sometimes sidechains can be flipped to improve hydrogen bonding and reduce clashes. All (36) such sidechains are listed below:

Mol	Chain	Res	Type
1	R	23	GLN
1	R	30	GLN
1	R	242	GLN
1	R	272	GLN
1	R	330	ASN
1	V	114	GLN
1	V	268	GLN
2	W	145	GLN
2	W	196	ASN
2	W	202	GLN
2	W	206	GLN
2	W	290	ASN
2	W	294	HIS
2	O	114	GLN
2	O	188	ASN
2	O	290	ASN
2	E	30	GLN
2	E	188	ASN

*Continued on next page...*

*Continued from previous page...*

Mol	Chain	Res	Type
2	K	114	GLN
2	K	188	ASN
2	K	330	ASN
4	X	98	HIS
4	X	244	GLN
5	D	129	GLN
5	D	148	GLN
5	D	168	GLN
5	D	301	GLN
6	C	133	GLN
6	C	263	ASN
6	C	340	GLN
7	B	40	ASN
7	B	67	GLN
7	B	69	HIS
7	B	125	GLN
8	F	196	ASN
8	F	242	GLN

### 5.3.3 RNA [i](#)

There are no RNA molecules in this entry.

## 5.4 Non-standard residues in protein, DNA, RNA chains [i](#)

There are no non-standard protein/DNA/RNA residues in this entry.

## 5.5 Carbohydrates [i](#)

There are no oligosaccharides in this entry.

## 5.6 Ligand geometry [i](#)

11 ligands are modelled in this entry.

In the following table, the Counts columns list the number of bonds (or angles) for which Mogul statistics could be retrieved, the number of bonds (or angles) that are observed in the model and the number of bonds (or angles) that are defined in the Chemical Component Dictionary. The Link column lists molecule types, if any, to which the group is linked. The Z score for a bond length (or angle) is the number of standard deviations the observed value is removed from the

expected value. A bond length (or angle) with  $|Z| > 2$  is considered an outlier worth inspection. RMSZ is the root-mean-square of all Z scores of the bond lengths (or angles).

Mol	Type	Chain	Res	Link	Bond lengths			Bond angles		
					Counts	RMSZ	# $ Z  > 2$	Counts	RMSZ	# $ Z  > 2$
9	ANP	E	402	-	29,33,33	1.13	4 (13%)	31,52,52	0.89	1 (3%)
9	ANP	E	401	-	29,33,33	1.13	4 (13%)	31,52,52	0.93	1 (3%)
9	ANP	X	301	-	29,33,33	1.12	4 (13%)	31,52,52	0.87	1 (3%)
9	ANP	W	401	-	29,33,33	0.99	1 (3%)	31,52,52	0.85	2 (6%)
9	ANP	R	401	-	29,33,33	1.12	4 (13%)	31,52,52	0.95	3 (9%)
9	ANP	C	401	-	29,33,33	1.13	4 (13%)	31,52,52	0.91	1 (3%)
9	ANP	K	401	-	29,33,33	1.14	4 (13%)	31,52,52	0.91	1 (3%)
9	ANP	B	401	-	29,33,33	1.10	4 (13%)	31,52,52	0.97	1 (3%)
9	ANP	F	401	-	29,33,33	1.22	3 (10%)	31,52,52	0.87	1 (3%)
9	ANP	D	401	-	29,33,33	1.12	4 (13%)	31,52,52	0.85	1 (3%)
9	ANP	V	401	-	29,33,33	0.96	1 (3%)	31,52,52	0.79	2 (6%)

In the following table, the Chirals column lists the number of chiral outliers, the number of chiral centers analysed, the number of these observed in the model and the number defined in the Chemical Component Dictionary. Similar counts are reported in the Torsion and Rings columns. '-' means no outliers of that kind were identified.

Mol	Type	Chain	Res	Link	Chirals	Torsions	Rings
9	ANP	E	402	-	-	3/14/38/38	0/3/3/3
9	ANP	E	401	-	-	4/14/38/38	0/3/3/3
9	ANP	X	301	-	-	4/14/38/38	0/3/3/3
9	ANP	W	401	-	-	7/14/38/38	0/3/3/3
9	ANP	R	401	-	-	5/14/38/38	0/3/3/3
9	ANP	C	401	-	-	7/14/38/38	0/3/3/3
9	ANP	K	401	-	-	4/14/38/38	0/3/3/3
9	ANP	B	401	-	-	6/14/38/38	0/3/3/3
9	ANP	F	401	-	-	5/14/38/38	0/3/3/3
9	ANP	D	401	-	-	3/14/38/38	0/3/3/3
9	ANP	V	401	-	-	7/14/38/38	0/3/3/3

All (37) bond length outliers are listed below:

Mol	Chain	Res	Type	Atoms	Z	Observed(Å)	Ideal(Å)
9	F	401	ANP	PB-O3A	-3.04	1.55	1.59

*Continued on next page...*

Continued from previous page...

Mol	Chain	Res	Type	Atoms	Z	Observed(Å)	Ideal(Å)
9	K	401	ANP	PB-O3A	-2.73	1.55	1.59
9	C	401	ANP	PG-O1G	2.59	1.50	1.46
9	E	401	ANP	PB-O3A	-2.58	1.55	1.59
9	R	401	ANP	PB-O3A	-2.56	1.55	1.59
9	F	401	ANP	PG-N3B	2.56	1.70	1.63
9	R	401	ANP	PG-O1G	2.49	1.50	1.46
9	X	301	ANP	PG-O1G	2.49	1.50	1.46
9	D	401	ANP	PG-O1G	2.48	1.49	1.46
9	D	401	ANP	PB-O3A	-2.47	1.56	1.59
9	B	401	ANP	PB-O3A	-2.46	1.56	1.59
9	C	401	ANP	PG-N3B	2.45	1.69	1.63
9	E	401	ANP	PG-O1G	2.45	1.49	1.46
9	E	402	ANP	PB-O3A	-2.42	1.56	1.59
9	E	402	ANP	PG-O1G	2.41	1.49	1.46
9	D	401	ANP	PG-N3B	2.39	1.69	1.63
9	B	401	ANP	PG-N3B	2.38	1.69	1.63
9	C	401	ANP	PB-O1B	2.38	1.49	1.46
9	F	401	ANP	PG-O1G	2.37	1.49	1.46
9	K	401	ANP	PG-O1G	2.37	1.49	1.46
9	X	301	ANP	PG-N3B	2.37	1.69	1.63
9	E	401	ANP	PG-N3B	2.36	1.69	1.63
9	K	401	ANP	PG-N3B	2.35	1.69	1.63
9	E	402	ANP	PG-N3B	2.35	1.69	1.63
9	X	301	ANP	PB-O3A	-2.35	1.56	1.59
9	R	401	ANP	PG-N3B	2.33	1.69	1.63
9	B	401	ANP	PG-O1G	2.29	1.49	1.46
9	X	301	ANP	PB-O1B	2.28	1.49	1.46
9	E	402	ANP	PB-O1B	2.26	1.49	1.46
9	D	401	ANP	PB-O1B	2.24	1.49	1.46
9	C	401	ANP	PB-O3A	-2.24	1.56	1.59
9	W	401	ANP	PG-O1G	2.19	1.49	1.46
9	E	401	ANP	PB-O1B	2.17	1.49	1.46
9	B	401	ANP	PB-O1B	2.14	1.49	1.46
9	V	401	ANP	PG-O1G	2.11	1.49	1.46
9	K	401	ANP	PB-O1B	2.07	1.49	1.46
9	R	401	ANP	PB-O1B	2.06	1.49	1.46

All (15) bond angle outliers are listed below:

Mol	Chain	Res	Type	Atoms	Z	Observed(°)	Ideal(°)
9	W	401	ANP	O2B-PB-O1B	2.85	115.97	109.87
9	R	401	ANP	C5-C6-N6	2.47	124.07	120.31

Continued on next page...

*Continued from previous page...*

Mol	Chain	Res	Type	Atoms	Z	Observed(°)	Ideal(°)
9	V	401	ANP	O2B-PB-O1B	2.41	115.05	109.87
9	V	401	ANP	C5-C6-N6	2.32	123.85	120.31
9	E	401	ANP	C5-C6-N6	2.31	123.83	120.31
9	C	401	ANP	C5-C6-N6	2.31	123.83	120.31
9	W	401	ANP	C5-C6-N6	2.29	123.81	120.31
9	X	301	ANP	C5-C6-N6	2.28	123.78	120.31
9	D	401	ANP	C5-C6-N6	2.27	123.78	120.31
9	K	401	ANP	C5-C6-N6	2.27	123.77	120.31
9	B	401	ANP	C5-C6-N6	2.23	123.70	120.31
9	F	401	ANP	C5-C6-N6	2.21	123.67	120.31
9	E	402	ANP	C5-C6-N6	2.06	123.45	120.31
9	R	401	ANP	C4-C5-N7	2.06	111.52	109.34
9	R	401	ANP	O1B-PB-N3B	-2.00	108.82	111.77

There are no chirality outliers.

All (55) torsion outliers are listed below:

Mol	Chain	Res	Type	Atoms
9	R	401	ANP	C5'-O5'-PA-O2A
9	R	401	ANP	C5'-O5'-PA-O3A
9	R	401	ANP	C4'-C5'-O5'-PA
9	V	401	ANP	PB-N3B-PG-O1G
9	V	401	ANP	PG-N3B-PB-O1B
9	V	401	ANP	C5'-O5'-PA-O2A
9	W	401	ANP	PB-N3B-PG-O1G
9	W	401	ANP	PG-N3B-PB-O1B
9	W	401	ANP	PA-O3A-PB-O2B
9	W	401	ANP	C5'-O5'-PA-O2A
9	E	401	ANP	PB-N3B-PG-O1G
9	E	401	ANP	PG-N3B-PB-O1B
9	E	402	ANP	PB-N3B-PG-O1G
9	E	402	ANP	PG-N3B-PB-O3A
9	K	401	ANP	PB-N3B-PG-O1G
9	K	401	ANP	PG-N3B-PB-O1B
9	X	301	ANP	PB-N3B-PG-O1G
9	X	301	ANP	PG-N3B-PB-O1B
9	D	401	ANP	C5'-O5'-PA-O2A
9	C	401	ANP	PB-N3B-PG-O1G
9	C	401	ANP	C5'-O5'-PA-O2A
9	C	401	ANP	O4'-C4'-C5'-O5'
9	B	401	ANP	PB-N3B-PG-O1G
9	B	401	ANP	PG-N3B-PB-O1B

*Continued on next page...*

*Continued from previous page...*

Mol	Chain	Res	Type	Atoms
9	B	401	ANP	PG-N3B-PB-O3A
9	B	401	ANP	C5'-O5'-PA-O3A
9	F	401	ANP	PB-N3B-PG-O1G
9	F	401	ANP	PG-N3B-PB-O1B
9	R	401	ANP	C3'-C4'-C5'-O5'
9	C	401	ANP	C3'-C4'-C5'-O5'
9	R	401	ANP	O4'-C4'-C5'-O5'
9	V	401	ANP	C3'-C4'-C5'-O5'
9	X	301	ANP	O4'-C4'-C5'-O5'
9	X	301	ANP	C3'-C4'-C5'-O5'
9	W	401	ANP	C3'-C4'-C5'-O5'
9	W	401	ANP	O4'-C4'-C5'-O5'
9	F	401	ANP	O4'-C4'-C5'-O5'
9	V	401	ANP	O4'-C4'-C5'-O5'
9	B	401	ANP	O4'-C4'-C5'-O5'
9	F	401	ANP	C3'-C4'-C5'-O5'
9	E	401	ANP	C3'-C4'-C5'-O5'
9	K	401	ANP	C3'-C4'-C5'-O5'
9	E	401	ANP	O4'-C4'-C5'-O5'
9	V	401	ANP	C5'-O5'-PA-O3A
9	D	401	ANP	C5'-O5'-PA-O1A
9	C	401	ANP	C5'-O5'-PA-O1A
9	C	401	ANP	C5'-O5'-PA-O3A
9	B	401	ANP	C5'-O5'-PA-O1A
9	F	401	ANP	C4'-C5'-O5'-PA
9	K	401	ANP	O4'-C4'-C5'-O5'
9	E	402	ANP	PG-N3B-PB-O1B
9	V	401	ANP	PB-O3A-PA-O5'
9	W	401	ANP	PA-O3A-PB-O1B
9	C	401	ANP	PA-O3A-PB-O1B
9	D	401	ANP	PB-N3B-PG-O1G

There are no ring outliers.

10 monomers are involved in 31 short contacts:

Mol	Chain	Res	Type	Clashes	Symm-Clashes
9	E	402	ANP	3	0
9	E	401	ANP	1	0
9	X	301	ANP	2	0
9	R	401	ANP	6	0
9	C	401	ANP	4	0
9	K	401	ANP	2	0

*Continued on next page...*

Continued from previous page...

Mol	Chain	Res	Type	Clashes	Symm-Clashes
9	B	401	ANP	1	0
9	F	401	ANP	6	0
9	D	401	ANP	4	0
9	V	401	ANP	2	0

The following is a two-dimensional graphical depiction of Mogul quality analysis of bond lengths, bond angles, torsion angles, and ring geometry for all instances of the Ligand of Interest. In addition, ligands with molecular weight > 250 and outliers as shown on the validation Tables will also be included. For torsion angles, if less than 5% of the Mogul distribution of torsion angles is within 10 degrees of the torsion angle in question, then that torsion angle is considered an outlier. Any bond that is central to one or more torsion angles identified as an outlier by Mogul will be highlighted in the graph. For rings, the root-mean-square deviation (RMSD) between the ring in question and similar rings identified by Mogul is calculated over all ring torsion angles. If the average RMSD is greater than 60 degrees and the minimal RMSD between the ring in question and any Mogul-identified rings is also greater than 60 degrees, then that ring is considered an outlier. The outliers are highlighted in purple. The color gray indicates Mogul did not find sufficient equivalents in the CSD to analyse the geometry.

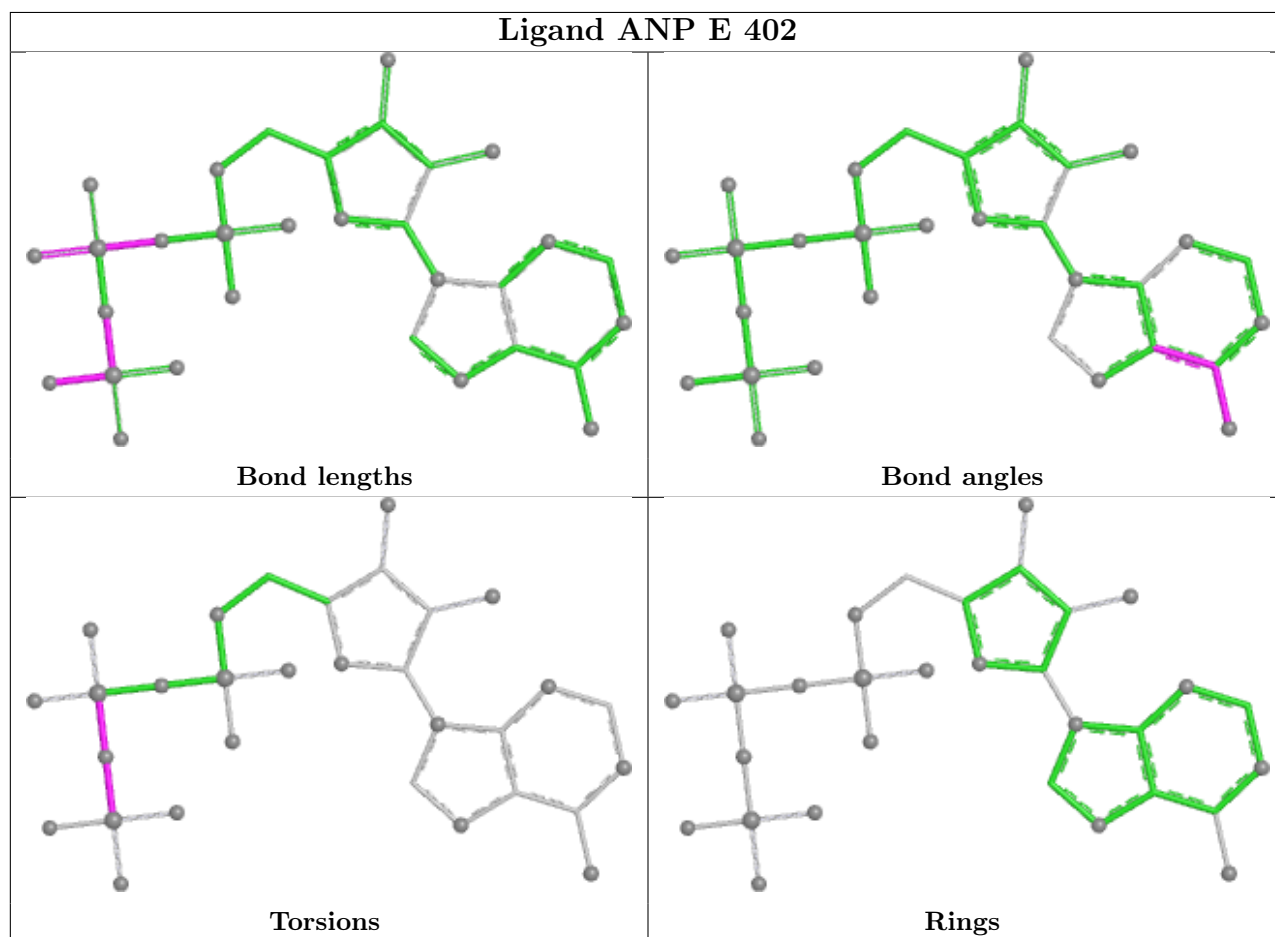

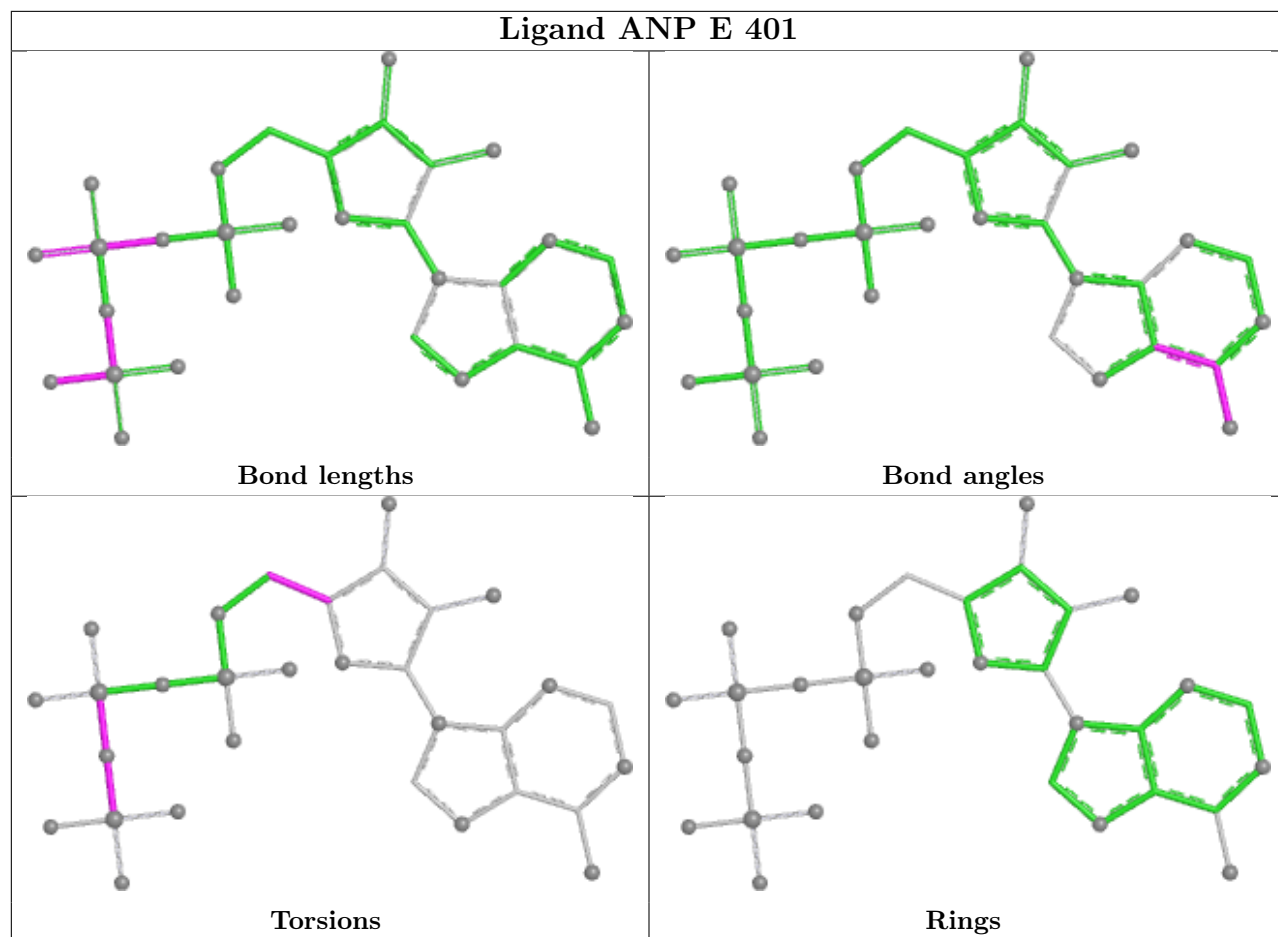

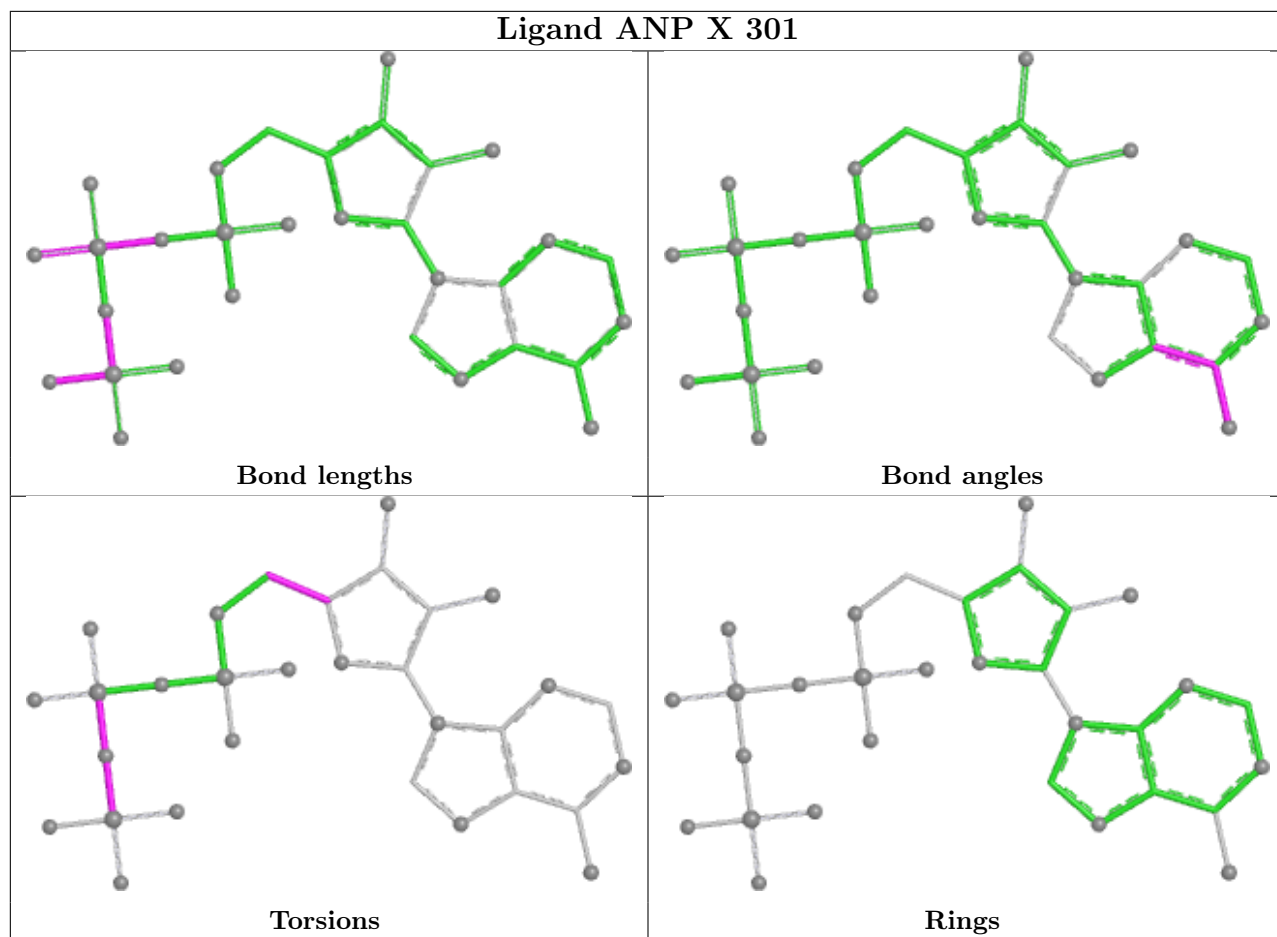

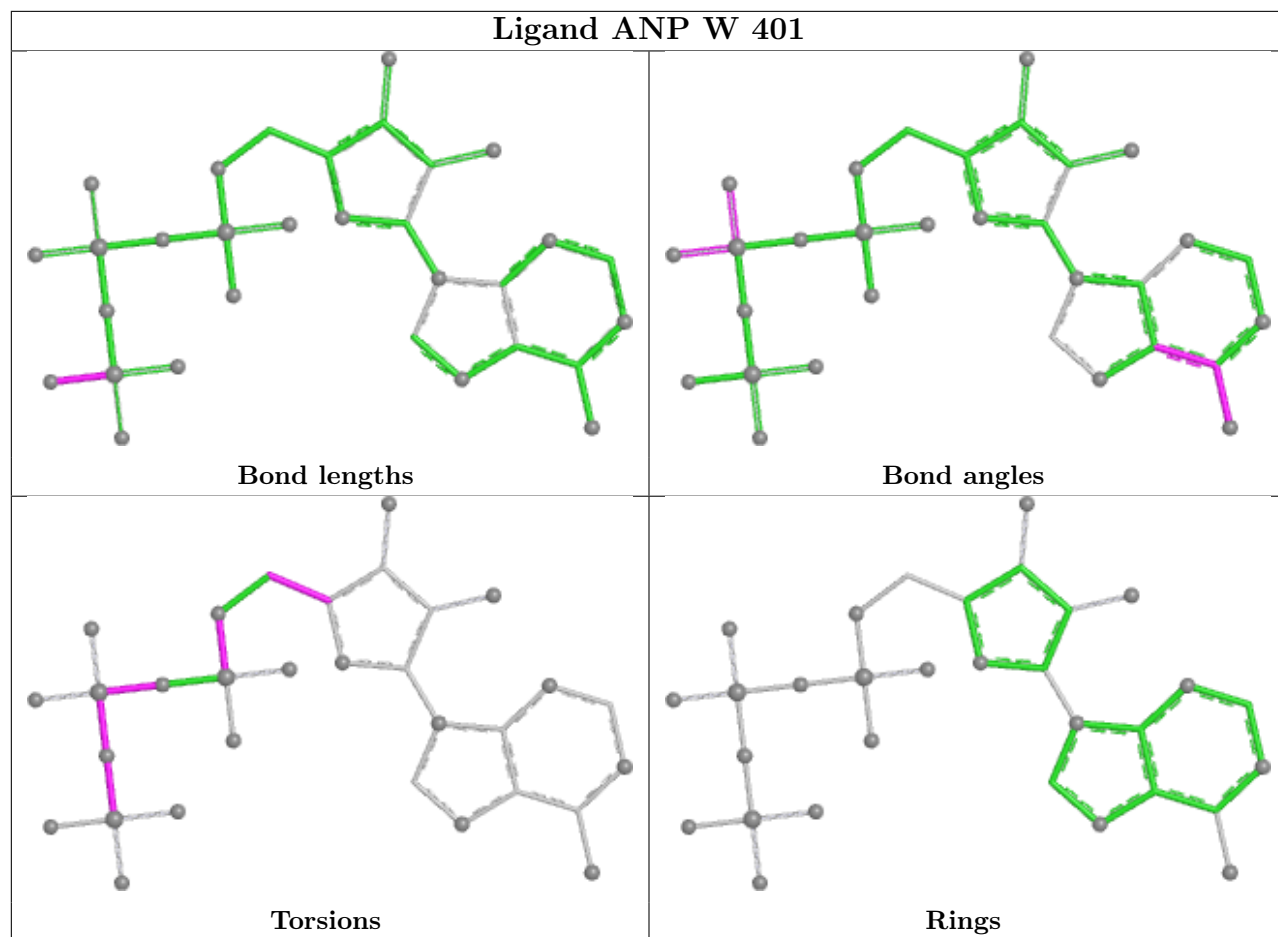

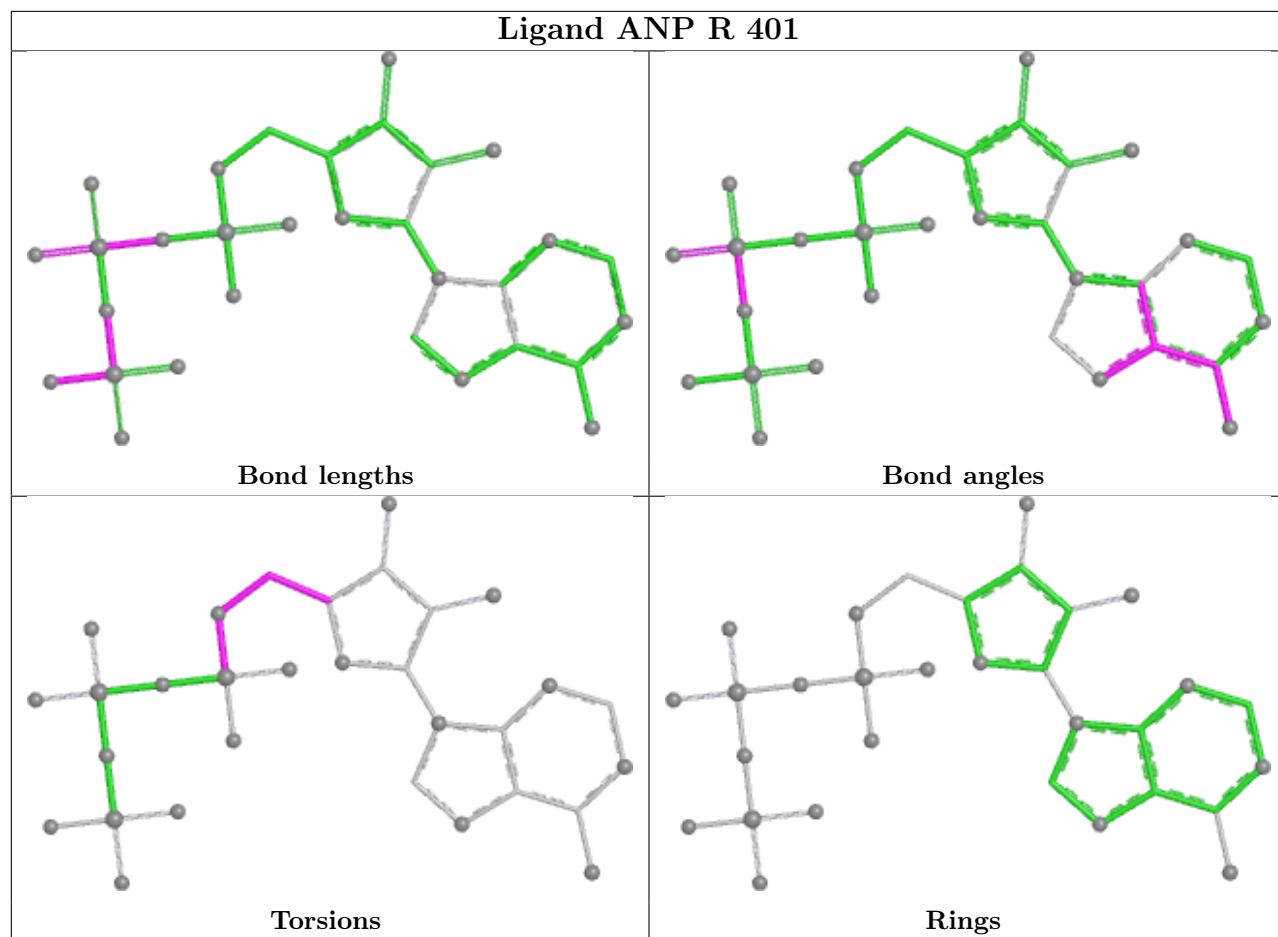

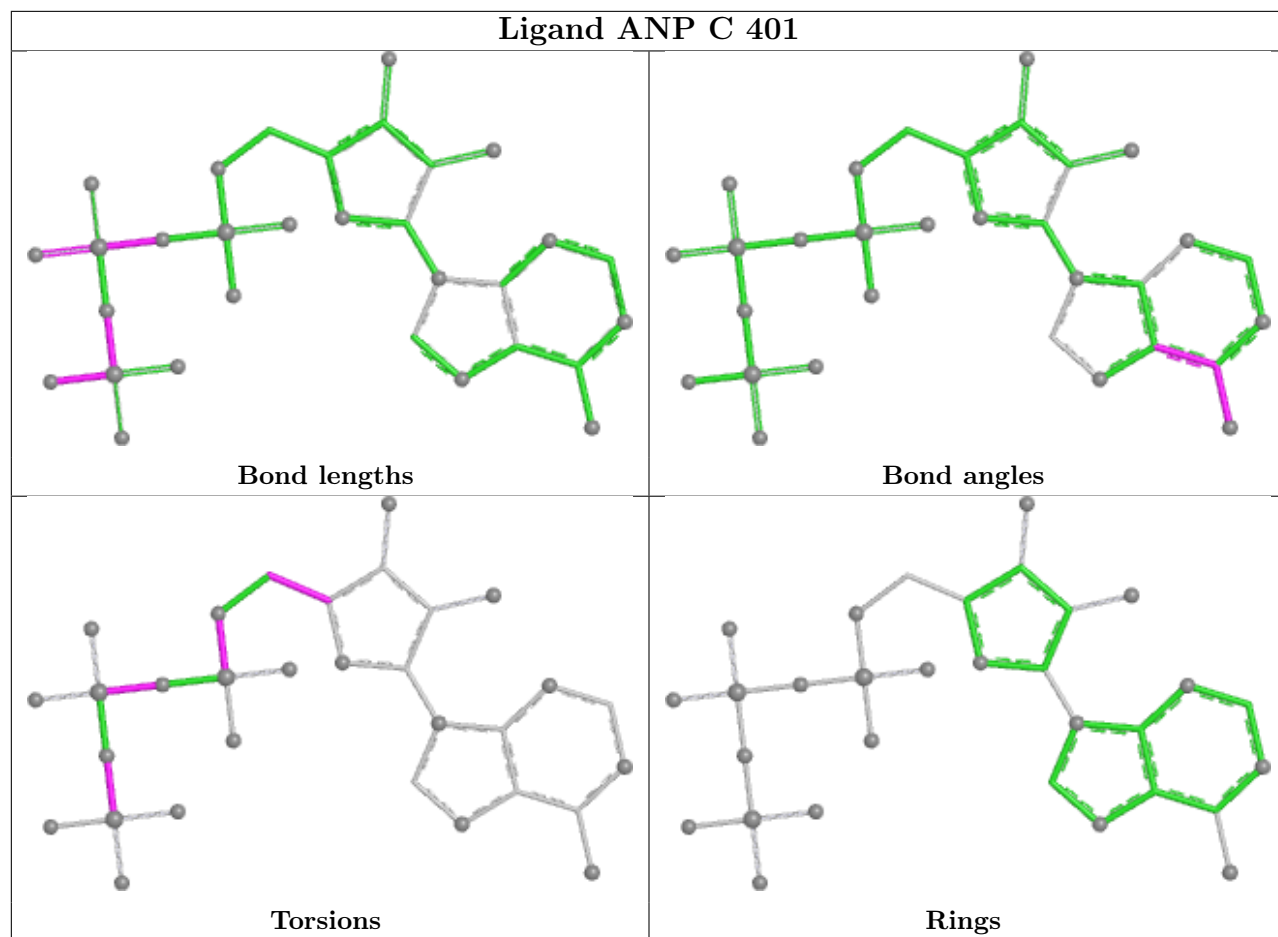

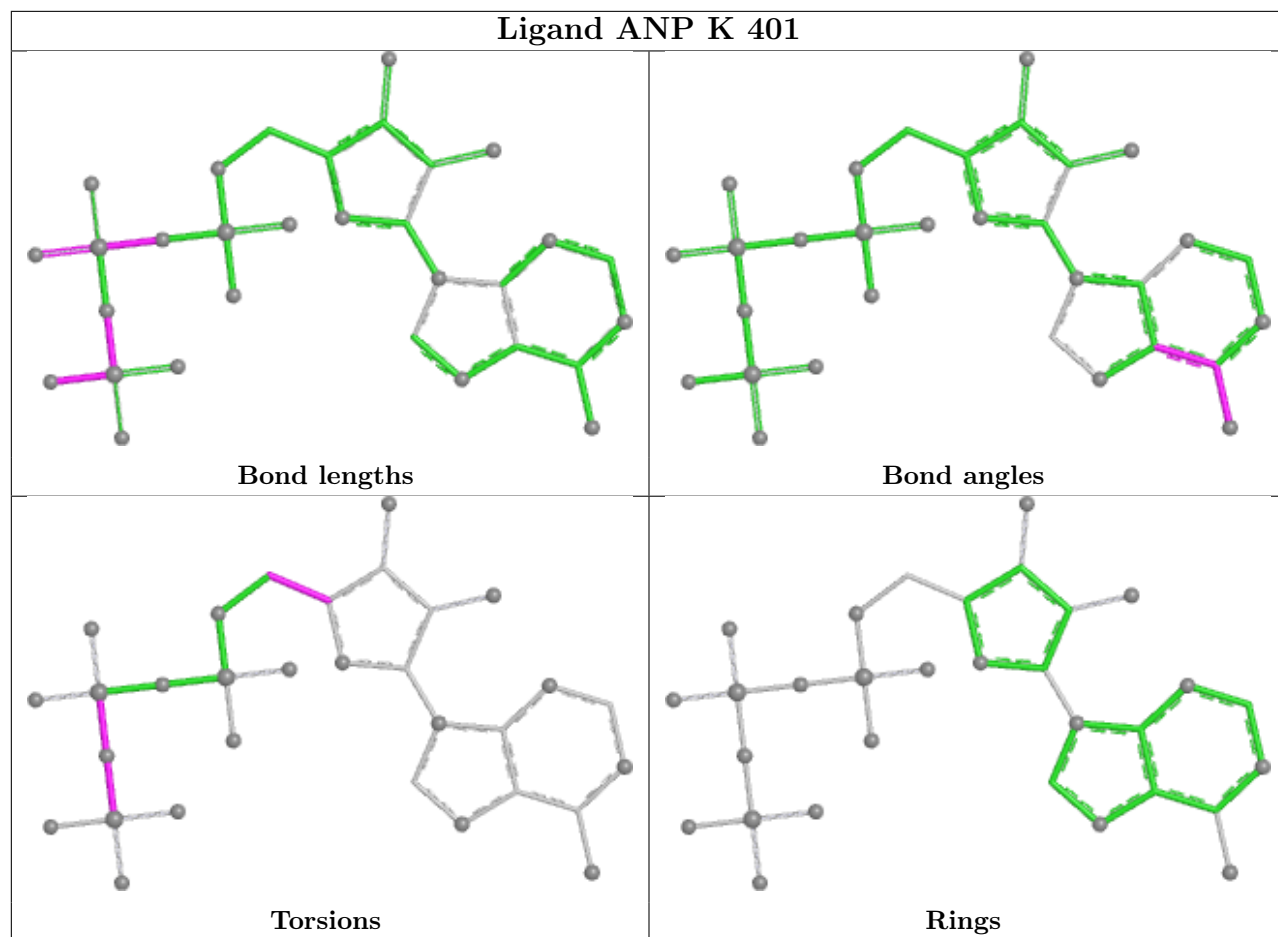

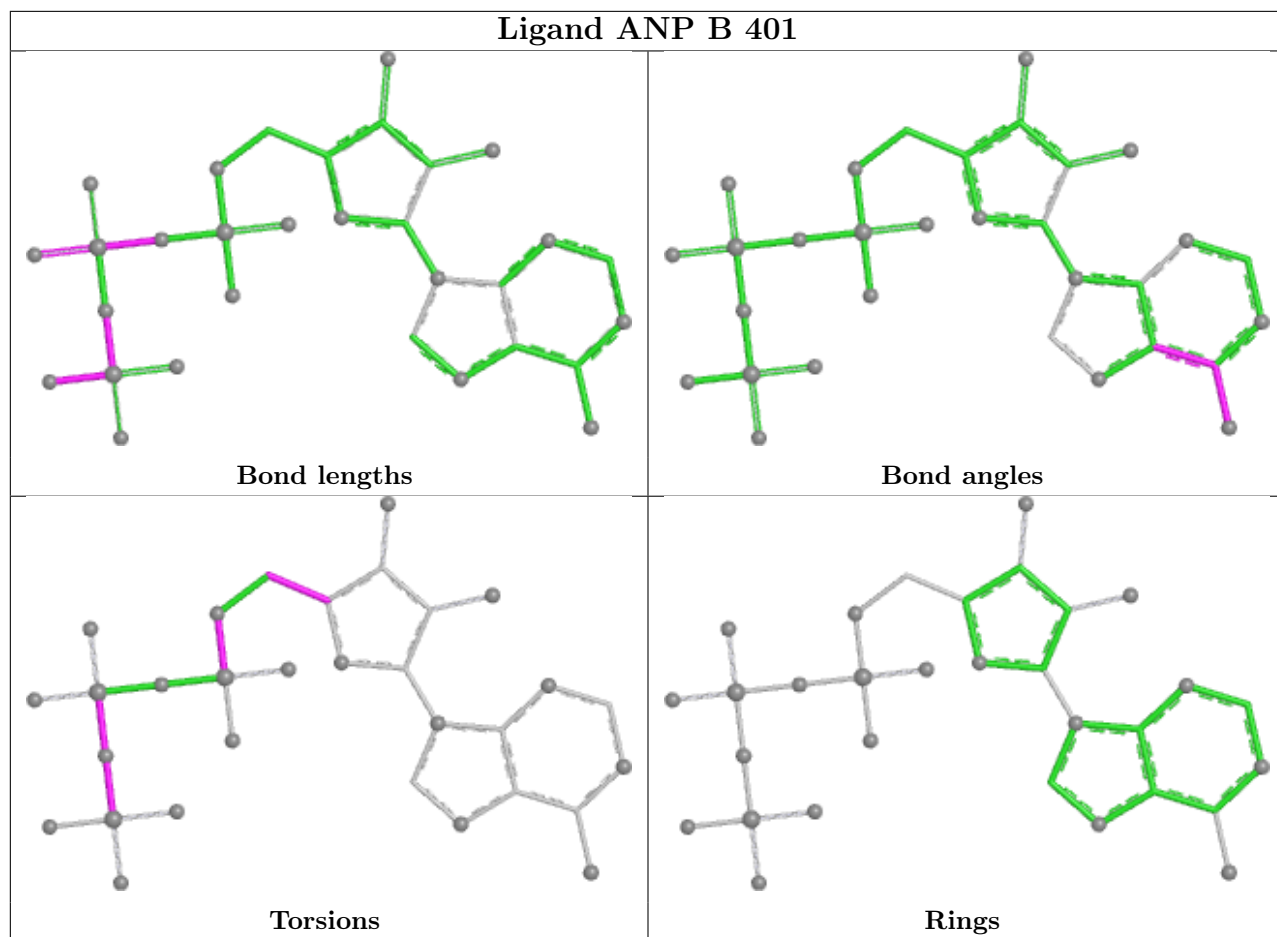

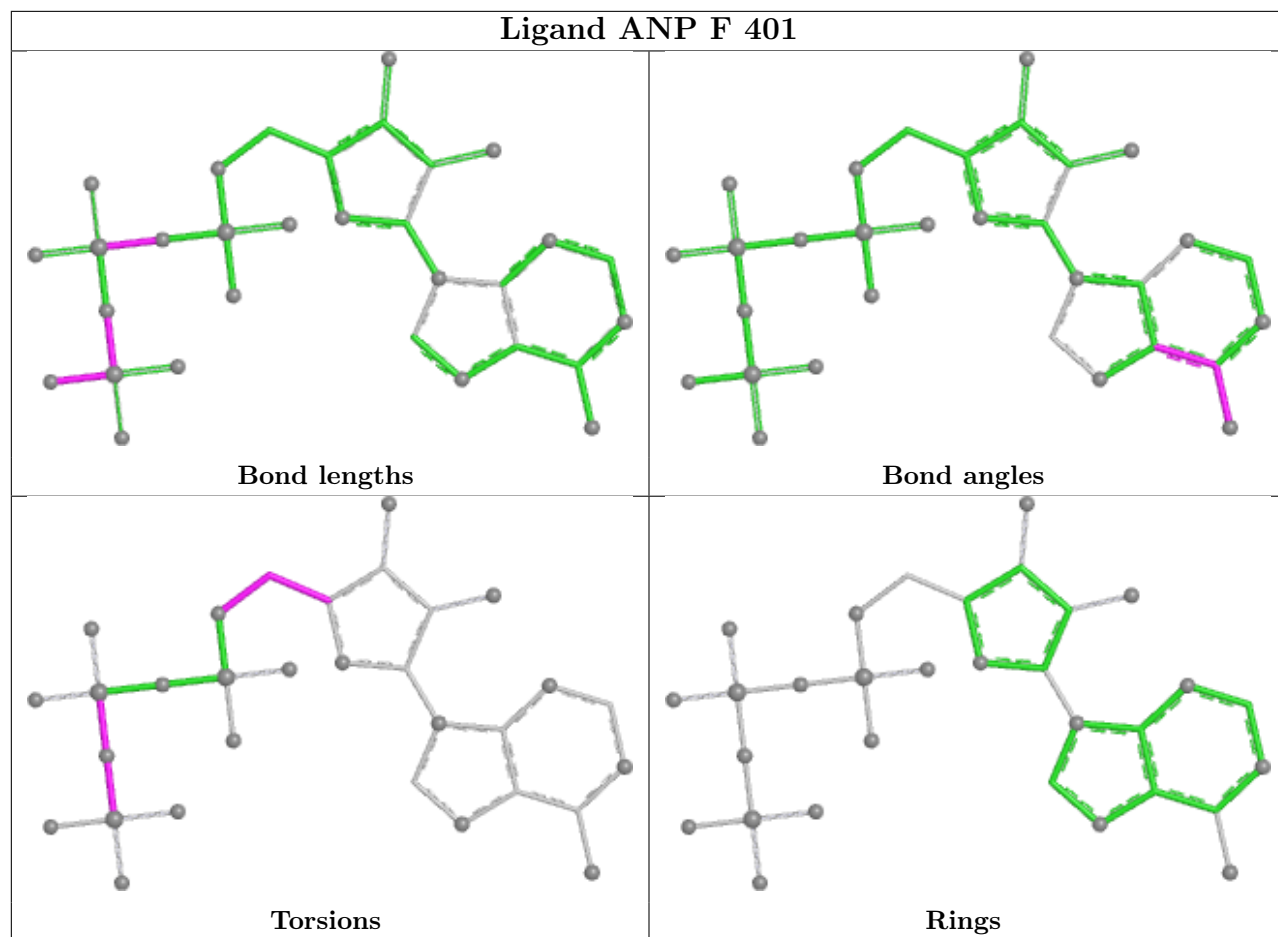

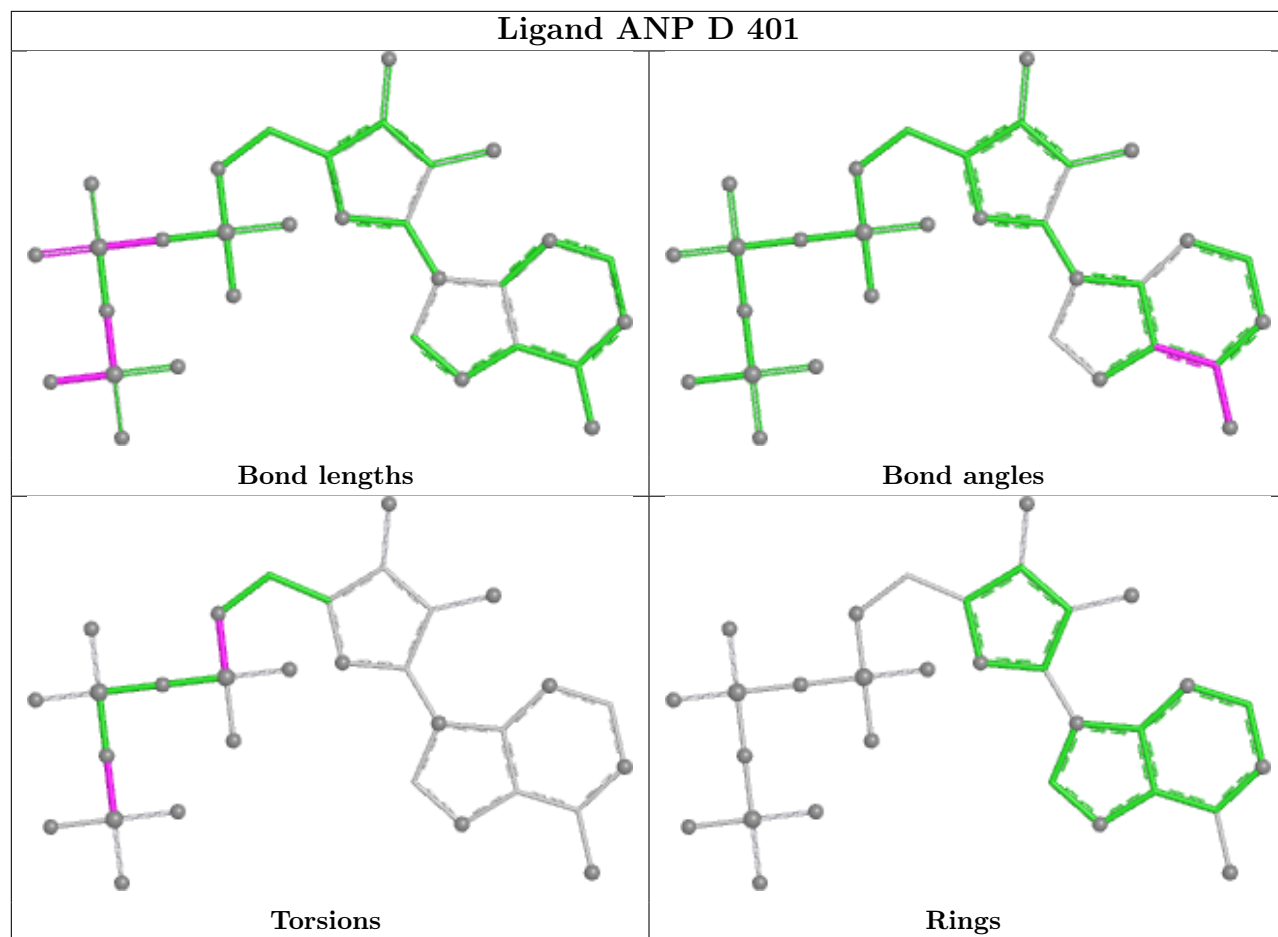

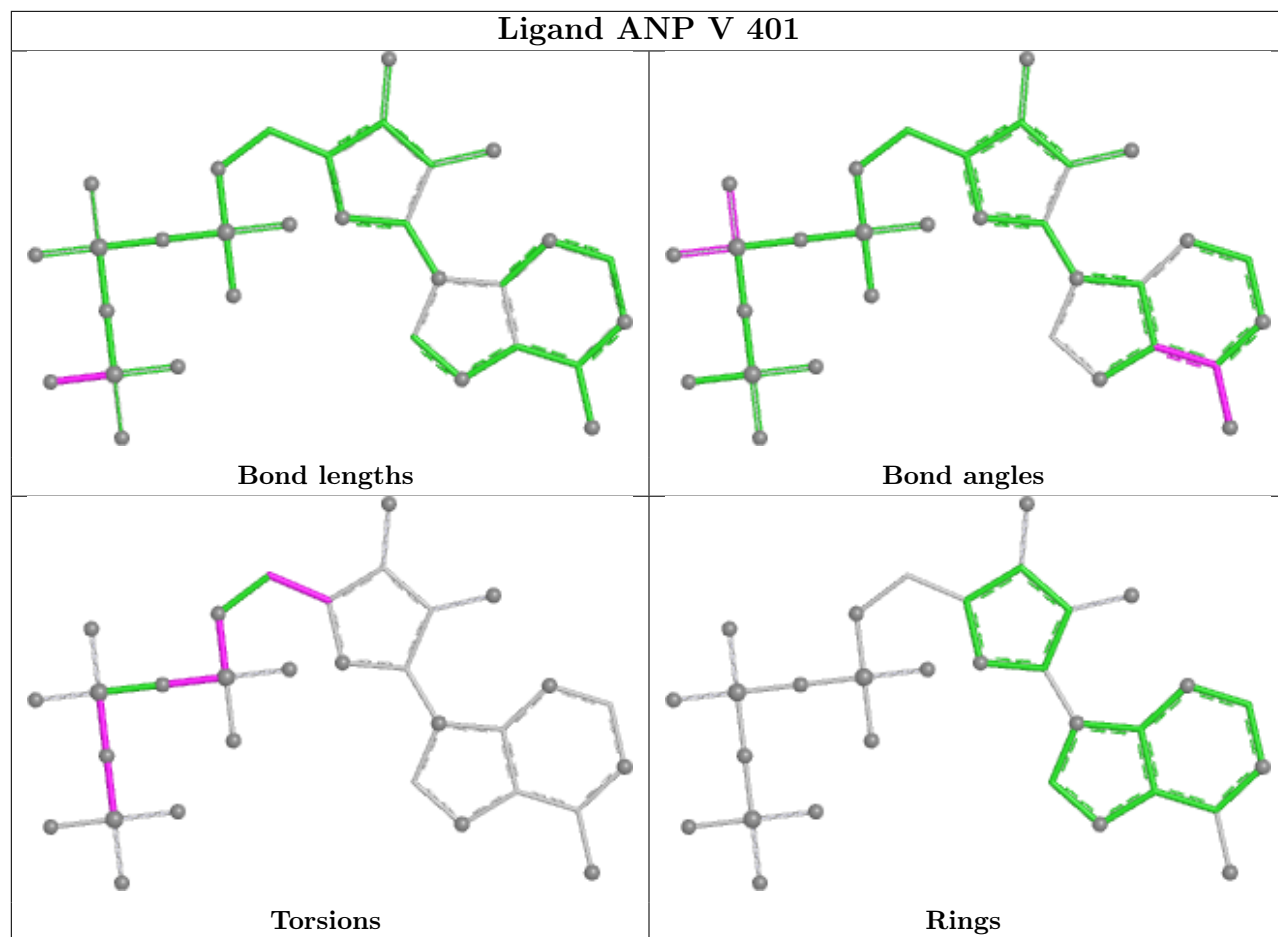

## 5.7 Other polymers [i](#)

There are no such residues in this entry.

## 5.8 Polymer linkage issues [i](#)

There are no chain breaks in this entry.

## 6 Map visualisation [i](#)

This section contains visualisations of the EMDB entry EMD-75014. These allow visual inspection of the internal detail of the map and identification of artifacts.

Images derived from a raw map, generated by summing the deposited half-maps, are presented below the corresponding image components of the primary map to allow further visual inspection and comparison with those of the primary map.

### 6.1 Orthogonal projections [i](#)

#### 6.1.1 Primary map

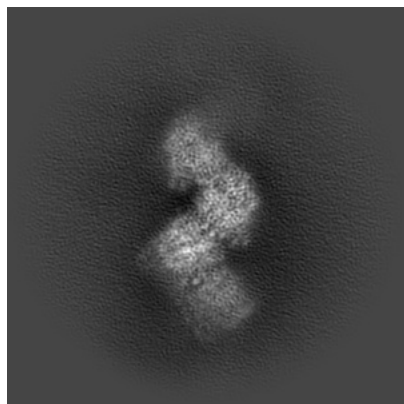

X

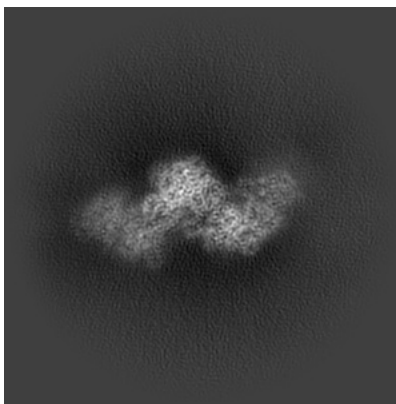

Y

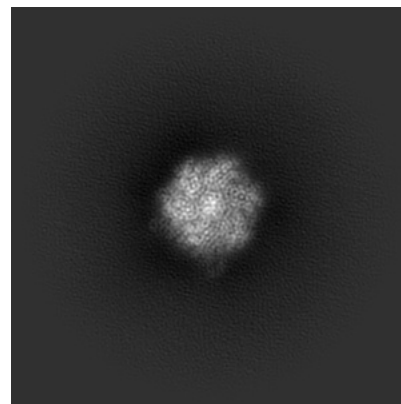

Z

#### 6.1.2 Raw map

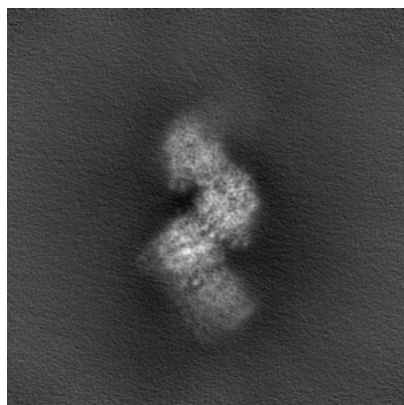

X

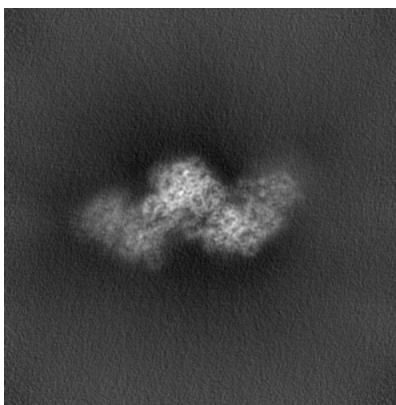

Y

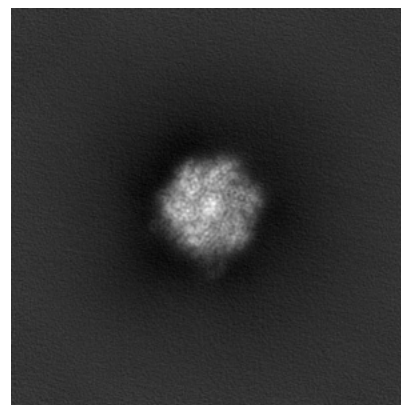

Z

The images above show the map projected in three orthogonal directions.

## 6.2 Central slices [i](#)

### 6.2.1 Primary map

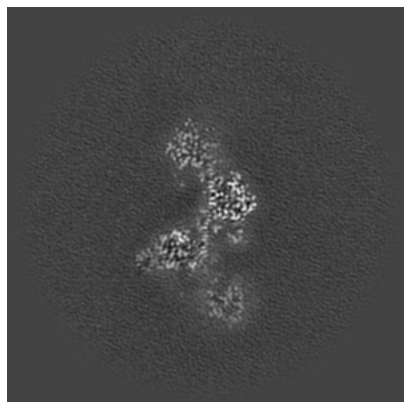

X Index: 230

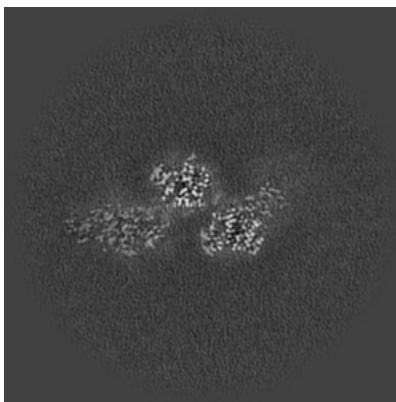

Y Index: 230

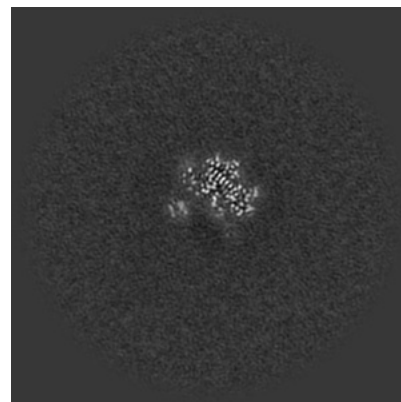

Z Index: 230

### 6.2.2 Raw map

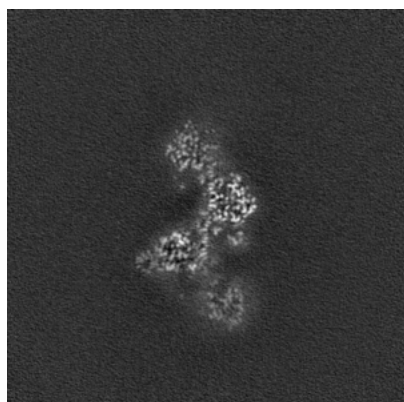

X Index: 230

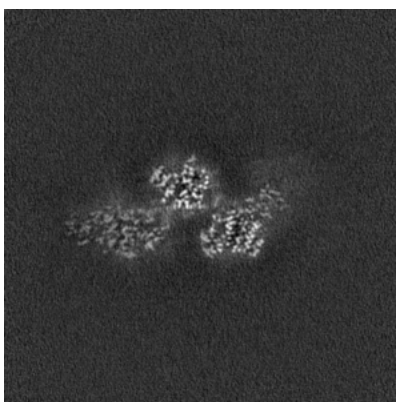

Y Index: 230

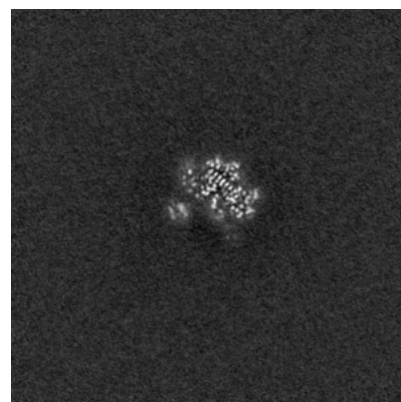

Z Index: 230

The images above show central slices of the map in three orthogonal directions.

## 6.3 Largest variance slices [i](#)

### 6.3.1 Primary map

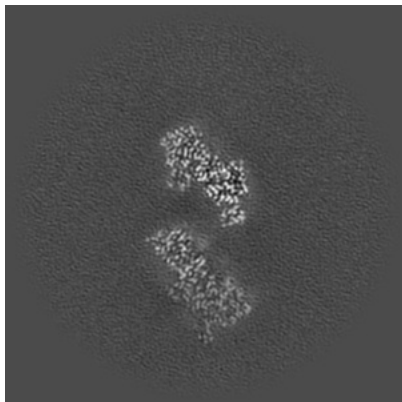

X Index: 214

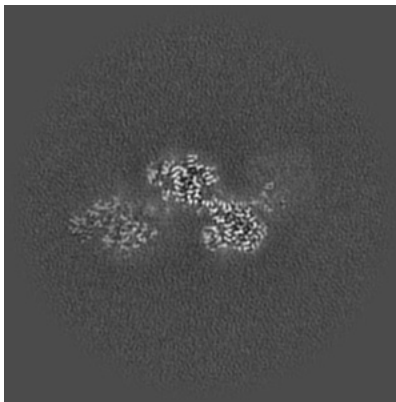

Y Index: 234

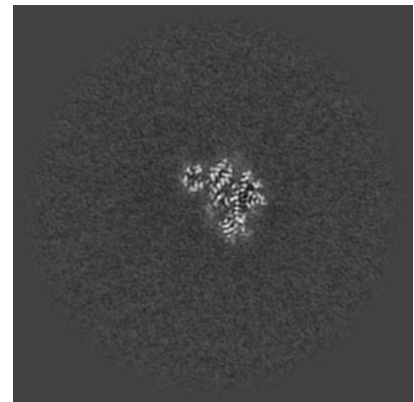

Z Index: 216

### 6.3.2 Raw map

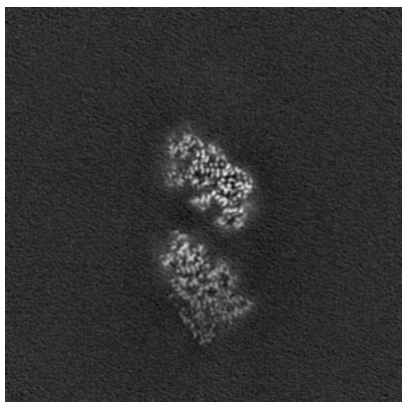

X Index: 203

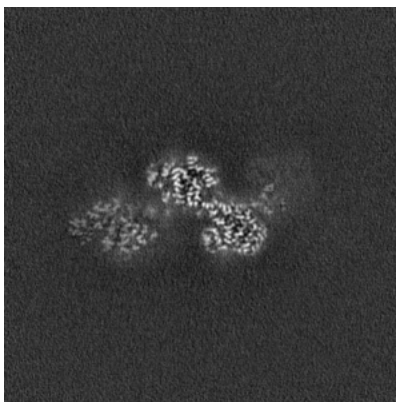

Y Index: 234

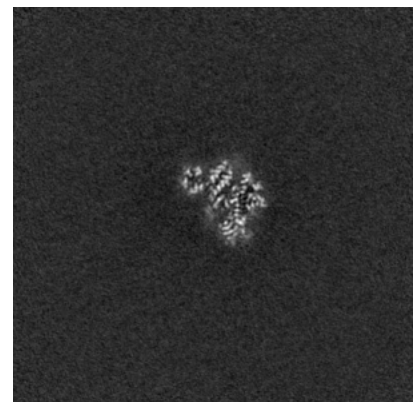

Z Index: 216

The images above show the largest variance slices of the map in three orthogonal directions.

## 6.4 Orthogonal standard-deviation projections (False-color) [i](#)

### 6.4.1 Primary map

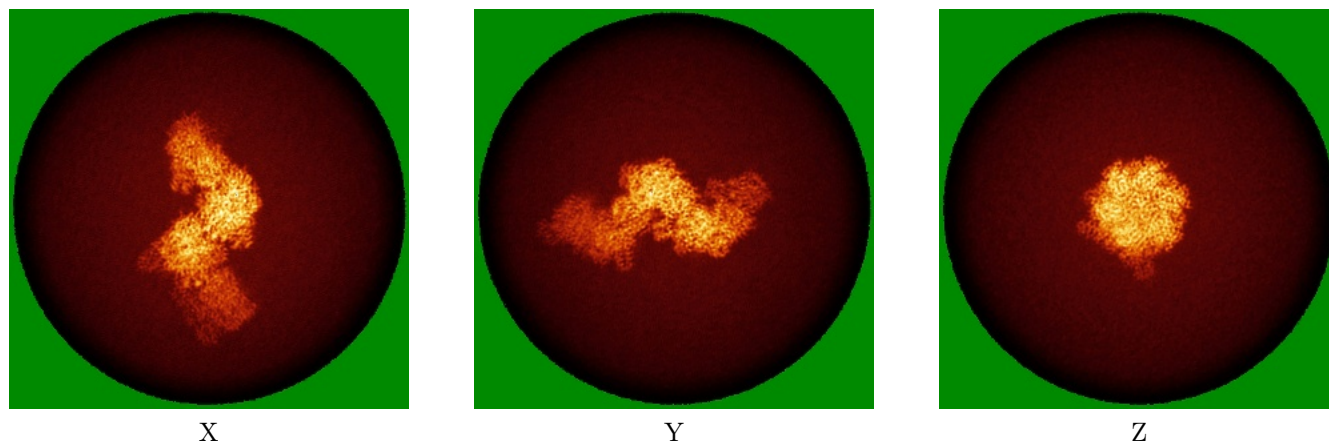

### 6.4.2 Raw map

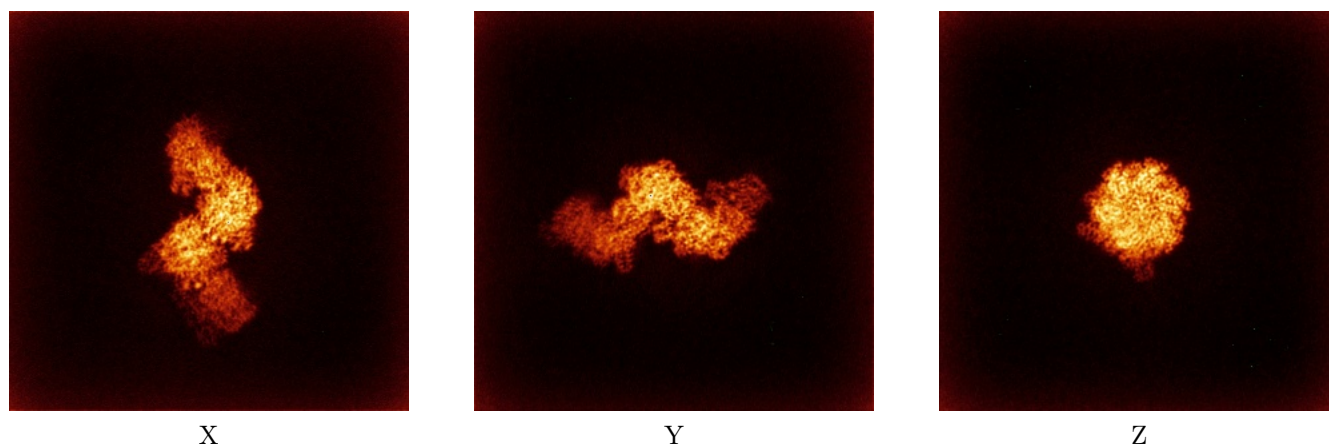

The images above show the map standard deviation projections with false color in three orthogonal directions. Minimum values are shown in green, max in blue, and dark to light orange shades represent small to large values respectively.

## 6.5 Orthogonal surface views [i](#)

### 6.5.1 Primary map



X



Y



Z

The images above show the 3D surface view of the map at the recommended contour level 0.0635. These images, in conjunction with the slice images, may facilitate assessment of whether an appropriate contour level has been provided.

### 6.5.2 Raw map



X



Y



Z

These images show the 3D surface of the raw map. The raw map's contour level was selected so that its surface encloses the same volume as the primary map does at its recommended contour level.

## 6.6 Mask visualisation [i](#)

This section shows the 3D surface view of the primary map at 50% transparency overlaid with the specified mask at 0% transparency

A mask typically either:

- Encompasses the whole structure
- Separates out a domain, a functional unit, a monomer or an area of interest from a larger structure

### 6.6.1 emd\_75014\_msk\_1.map [i](#)

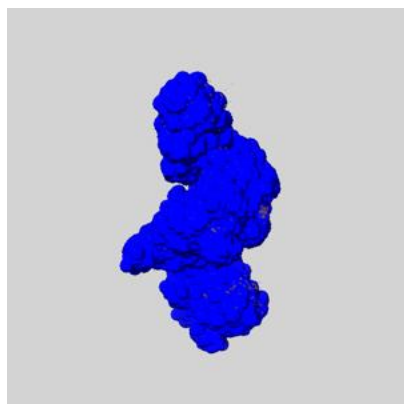

X

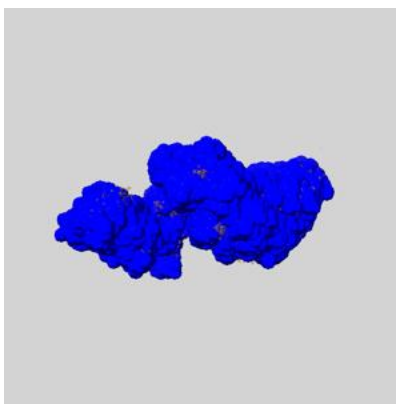

Y

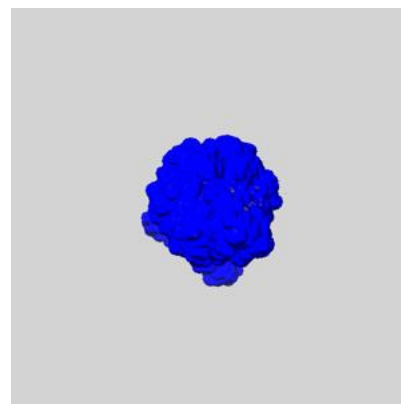

Z

## 7 Map analysis [i](#)

This section contains the results of statistical analysis of the map.

### 7.1 Map-value distribution [i](#)

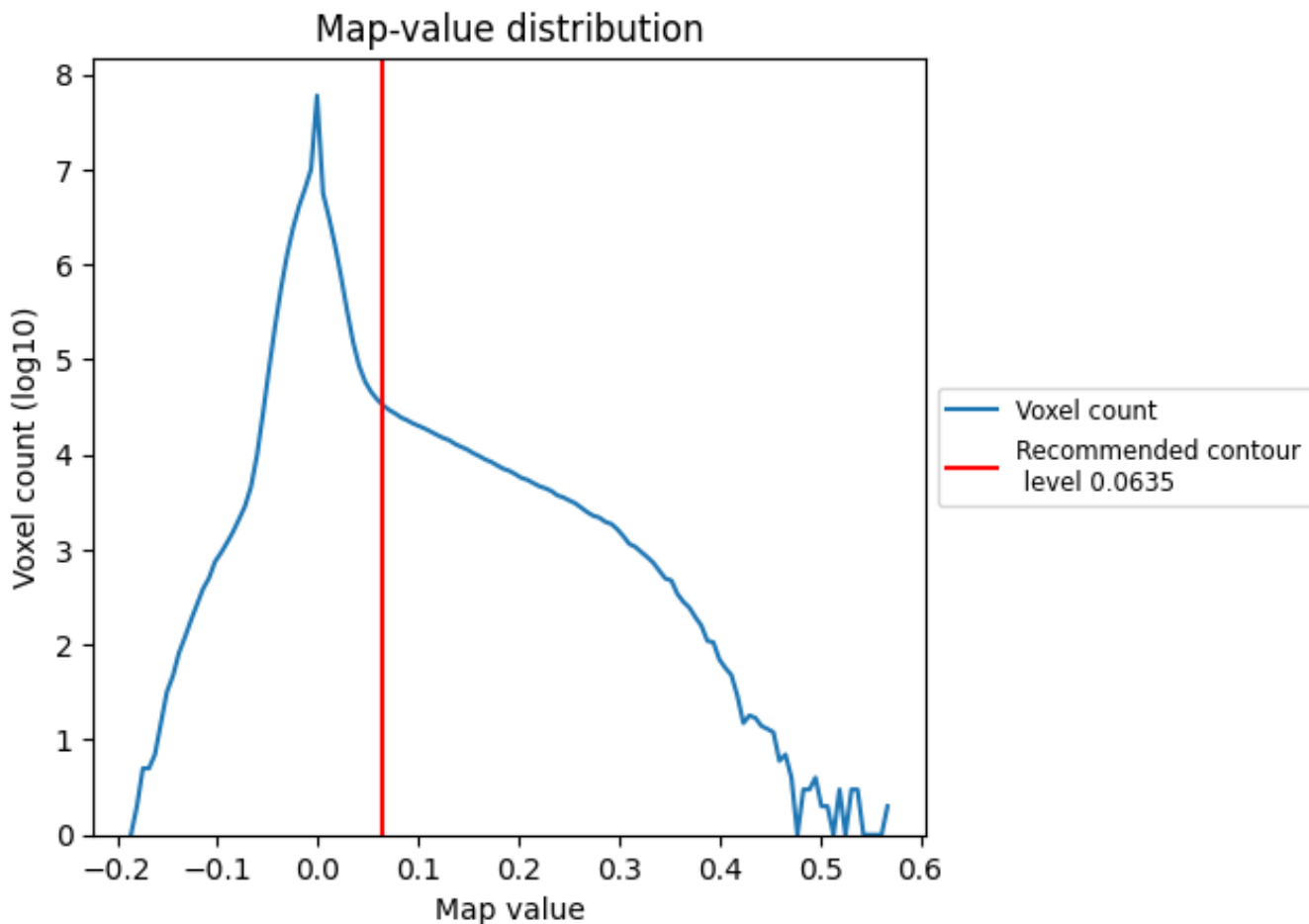

The map-value distribution is plotted in 128 intervals along the x-axis. The y-axis is logarithmic. A spike in this graph at zero usually indicates that the volume has been masked.

## 7.2 Volume estimate [i](#)

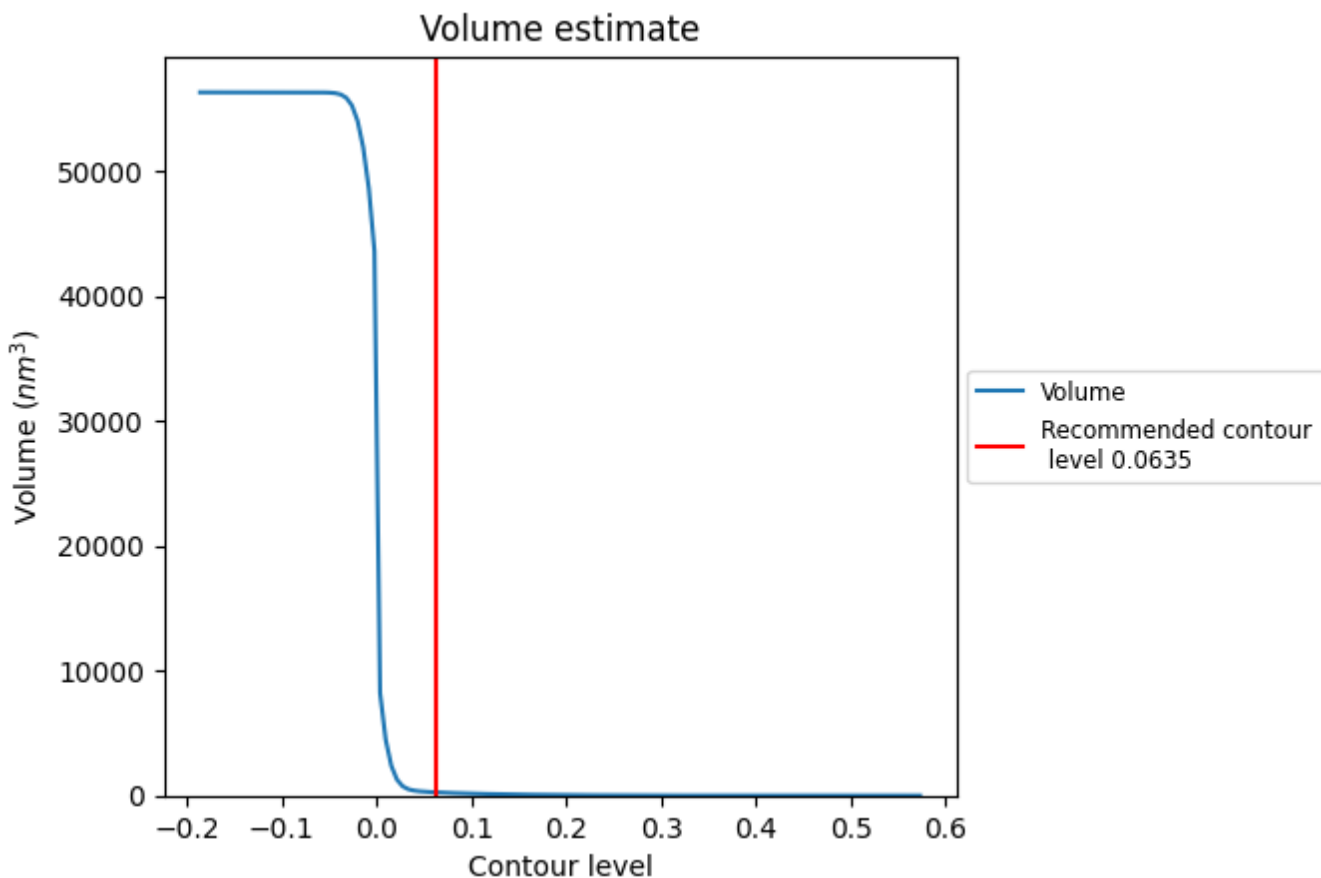

The volume at the recommended contour level is 254 nm<sup>3</sup>; this corresponds to an approximate mass of 229 kDa.

The volume estimate graph shows how the enclosed volume varies with the contour level. The recommended contour level is shown as a vertical line and the intersection between the line and the curve gives the volume of the enclosed surface at the given level.

### 7.3 Rotationally averaged power spectrum i

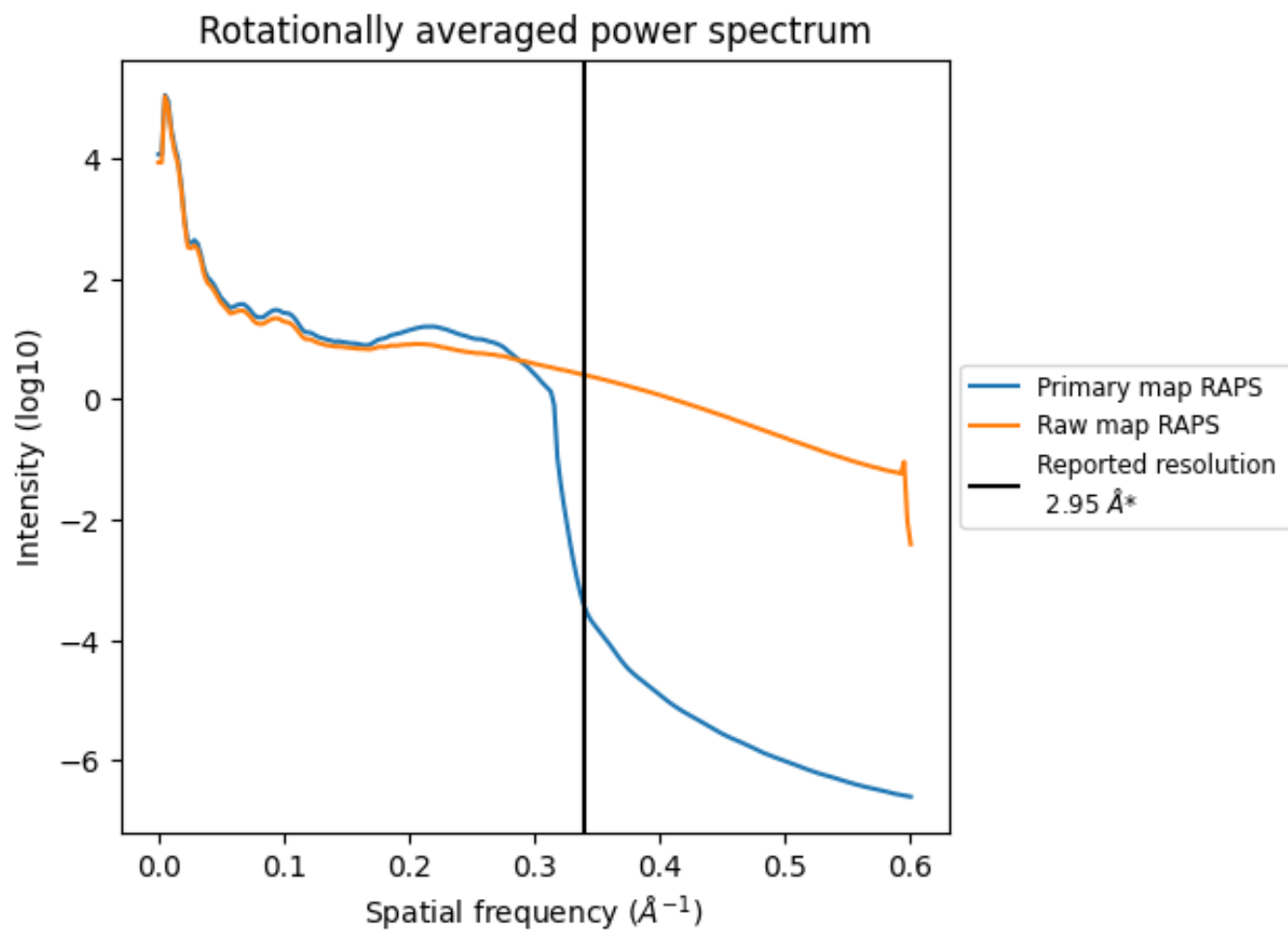

\*Reported resolution corresponds to spatial frequency of 0.339 Å<sup>-1</sup>

## 8 Fourier-Shell correlation [i](#)

Fourier-Shell Correlation (FSC) is the most commonly used method to estimate the resolution of single-particle and subtomogram-averaged maps. The shape of the curve depends on the imposed symmetry, mask and whether or not the two 3D reconstructions used were processed from a common reference. The reported resolution is shown as a black line. A curve is displayed for the half-bit criterion in addition to lines showing the 0.143 gold standard cut-off and 0.5 cut-off.

### 8.1 FSC [i](#)

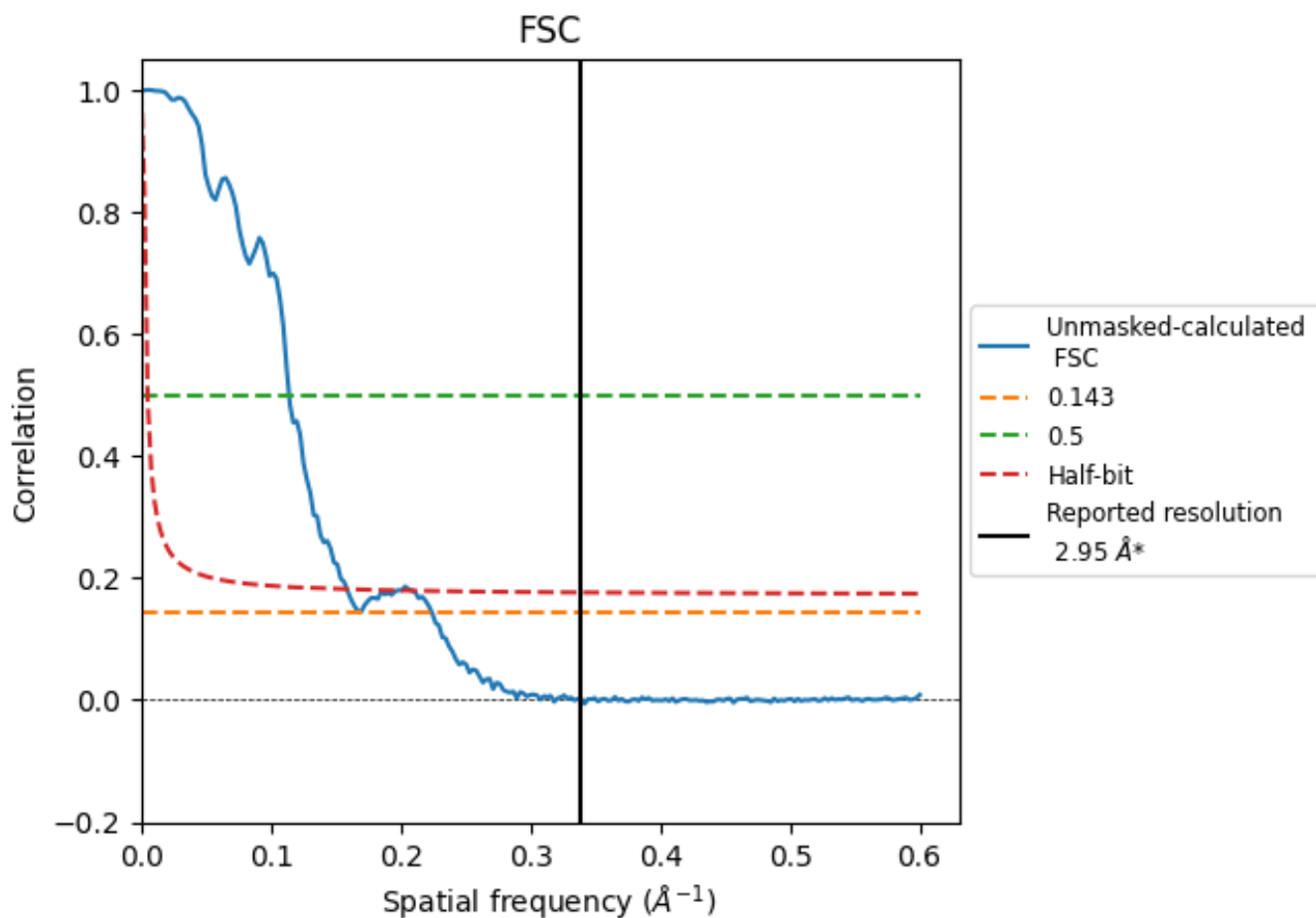

\*Reported resolution corresponds to spatial frequency of 0.339 Å<sup>-1</sup>

## 8.2 Resolution estimates [i](#)

Resolution estimate (Å)	Estimation criterion (FSC cut-off)		
	0.143	0.5	Half-bit
Reported by author	2.95	-	-
Author-provided FSC curve	-	-	-
Unmasked-calculated*	4.46	8.76	6.30

\*Resolution estimate based on FSC curve calculated by comparison of deposited half-maps. The value from deposited half-maps intersecting FSC 0.143 CUT-OFF 4.46 differs from the reported value 2.95 by more than 10 %

## 9 Map-model fit [i](#)

This section contains information regarding the fit between EMDB map EMD-75014 and PDB model 9ZZR. Per-residue inclusion information can be found in section 3 on page 7.

### 9.1 Map-model overlay [i](#)

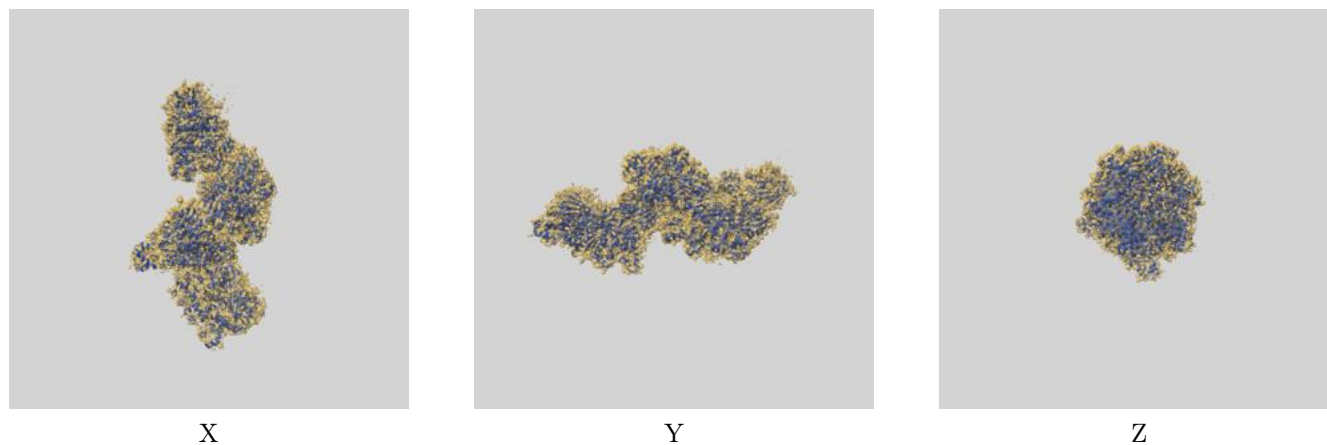

The images above show the 3D surface view of the map at the recommended contour level 0.0635 at 50% transparency in yellow overlaid with a ribbon representation of the model coloured in blue. These images allow for the visual assessment of the quality of fit between the atomic model and the map.

## 9.2 Q-score mapped to coordinate model [i](#)

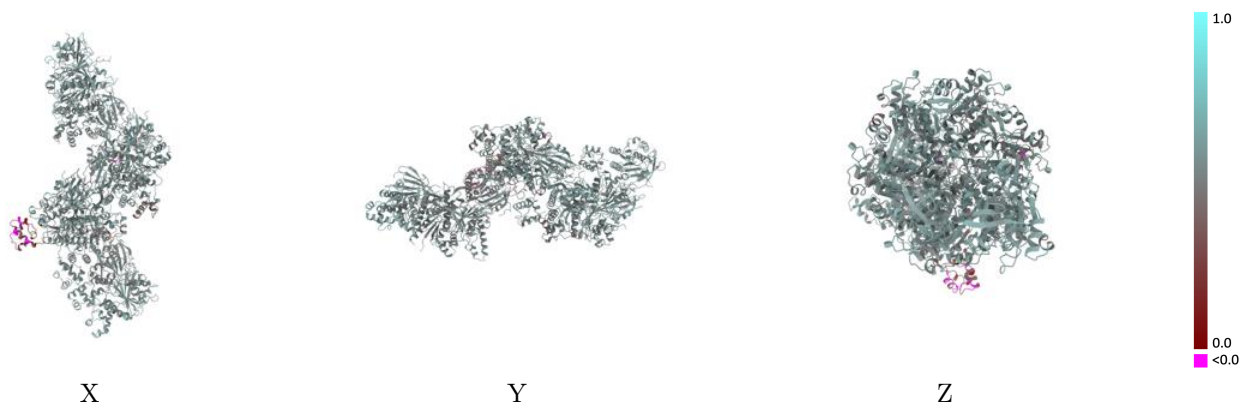

The images above show the model with each residue coloured according to its Q-score. This shows their resolvability in the map with higher Q-score values reflecting better resolvability. Please note: Q-score is calculating the resolvability of atoms, and thus high values are only expected at resolutions at which atoms can be resolved. Low Q-score values may therefore be expected for many entries.

## 9.3 Atom inclusion mapped to coordinate model [i](#)

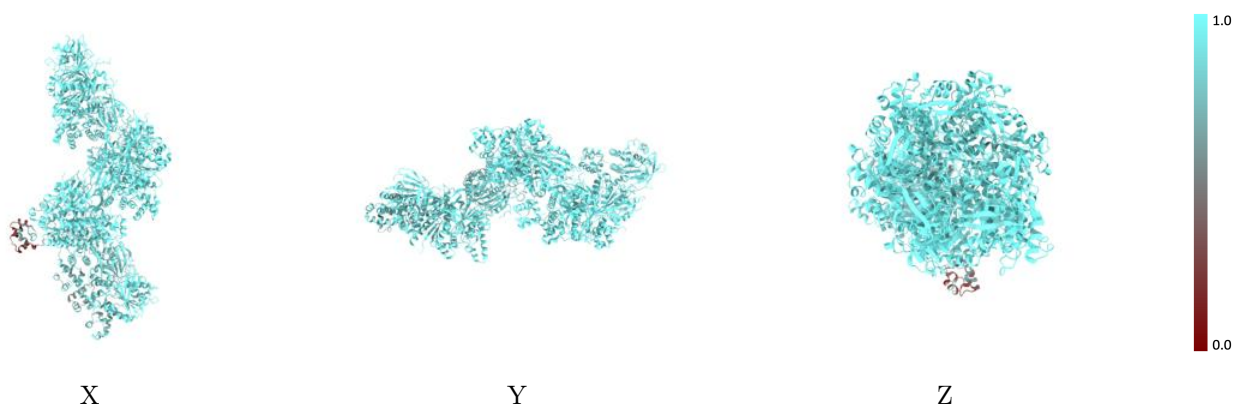

The images above show the model with each residue coloured according to its atom inclusion. This shows to what extent they are inside the map at the recommended contour level (0.0635).



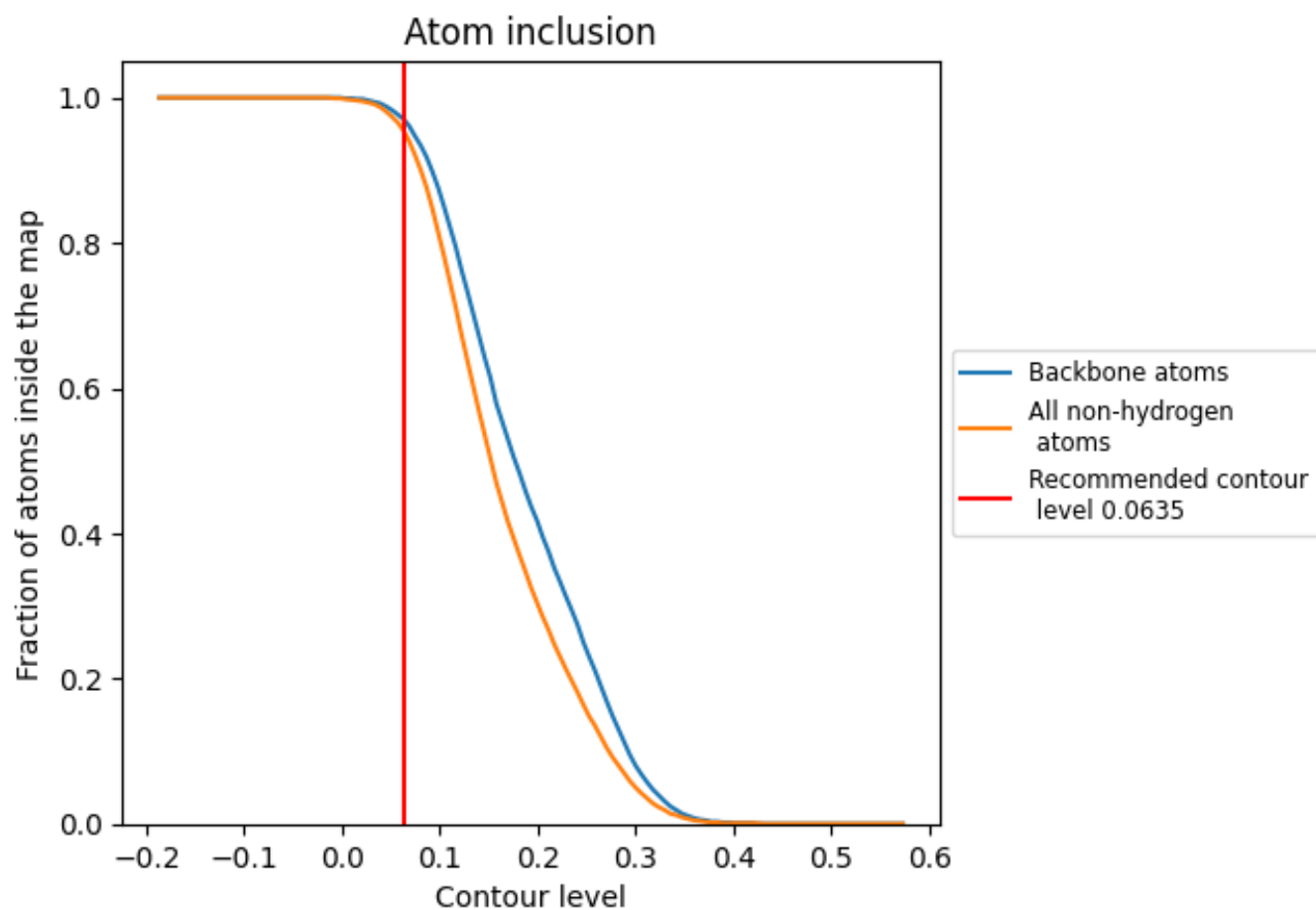























## 9.4 Atom inclusion [i](#)



At the recommended contour level, 97% of all backbone atoms, 95% of all non-hydrogen atoms, are inside the map.

## 9.5 Map-model fit summary

The table lists the average atom inclusion at the recommended contour level (0.0635) and Q-score for the entire model and for each chain.

Chain	Atom inclusion	Q-score
All	 0.9540	 0.5370
B	 0.9500	 0.5340
C	 0.9260	 0.5350
D	 0.9000	 0.5390
E	 0.9620	 0.5630
F	 0.8730	 0.4710
J	 0.9890	 0.5510
K	 0.9920	 0.5550
O	 0.9900	 0.5390
R	 0.9880	 0.5320
V	 0.9850	 0.5290
W	 0.9970	 0.5600
X	 0.9180	 0.5460

